Violin I

Ύπνομουσική

Geträumtes am 25. Januar 2013

MICHAEL WOLFGANG DREWES

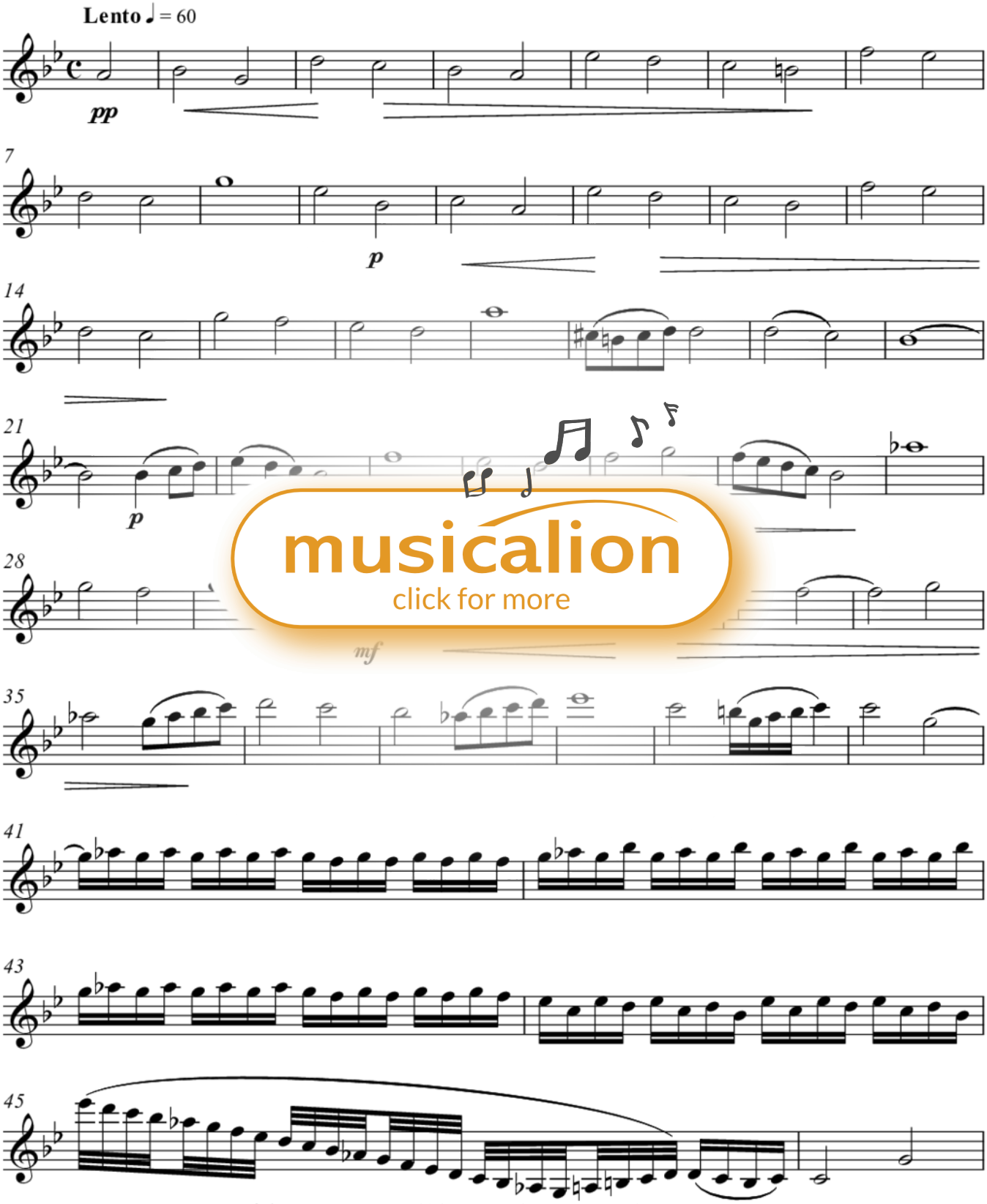

musicalion
click for more

V.S.

Copyright © 25 January 2013 by MICHAEL WOLFGANG DREWES

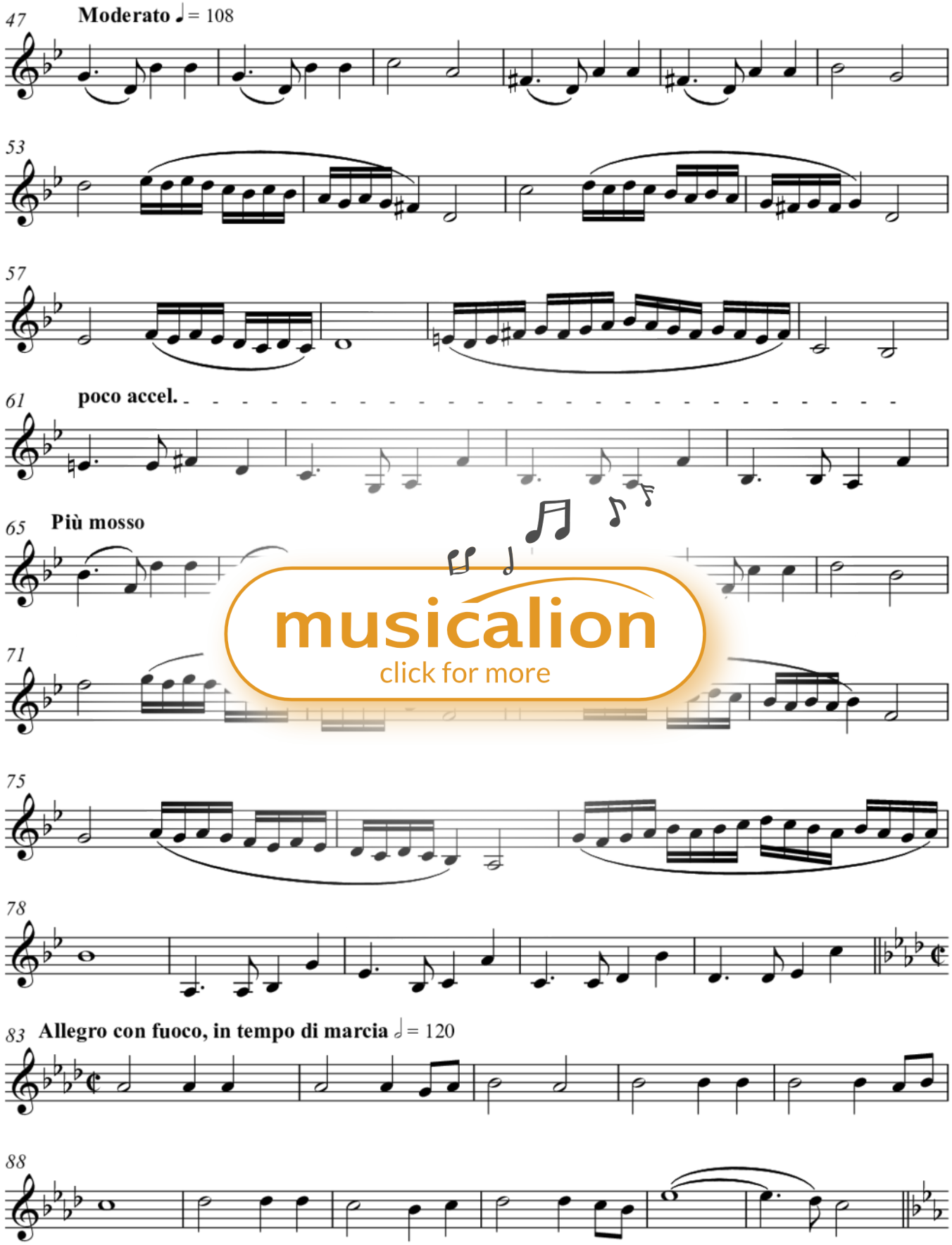

musicalion
click for more

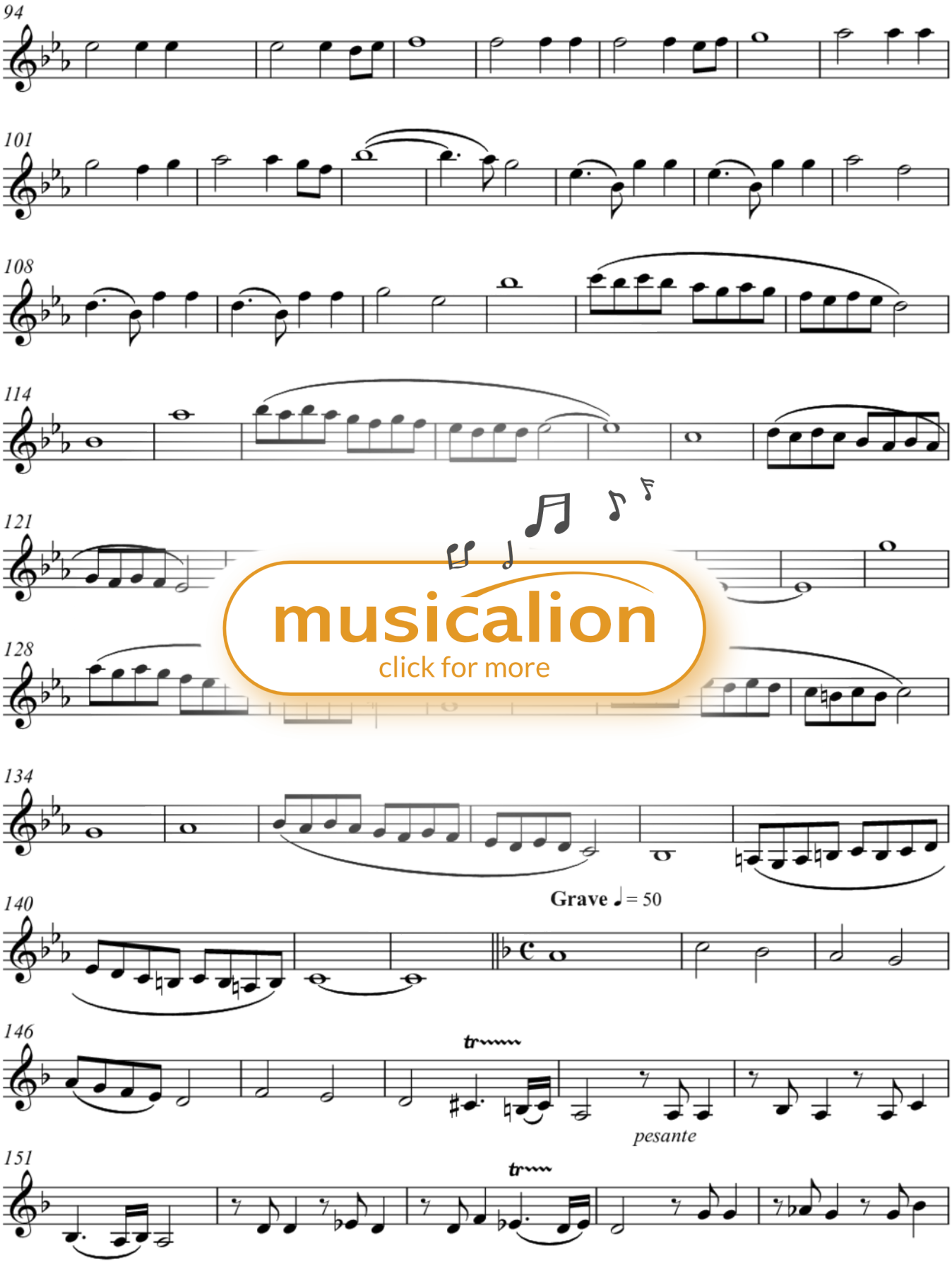

musicalion
click for more

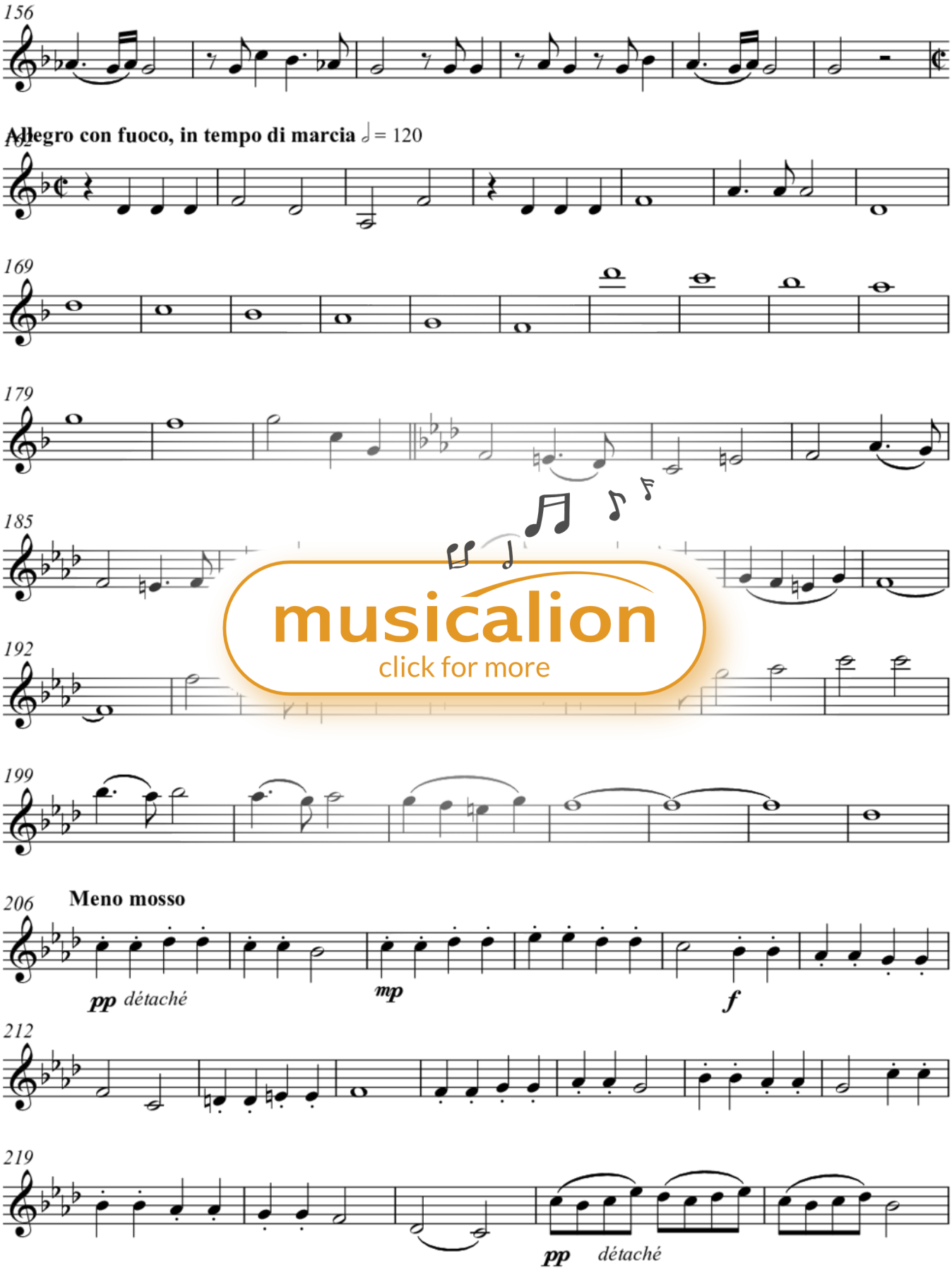

musicalion
click for more

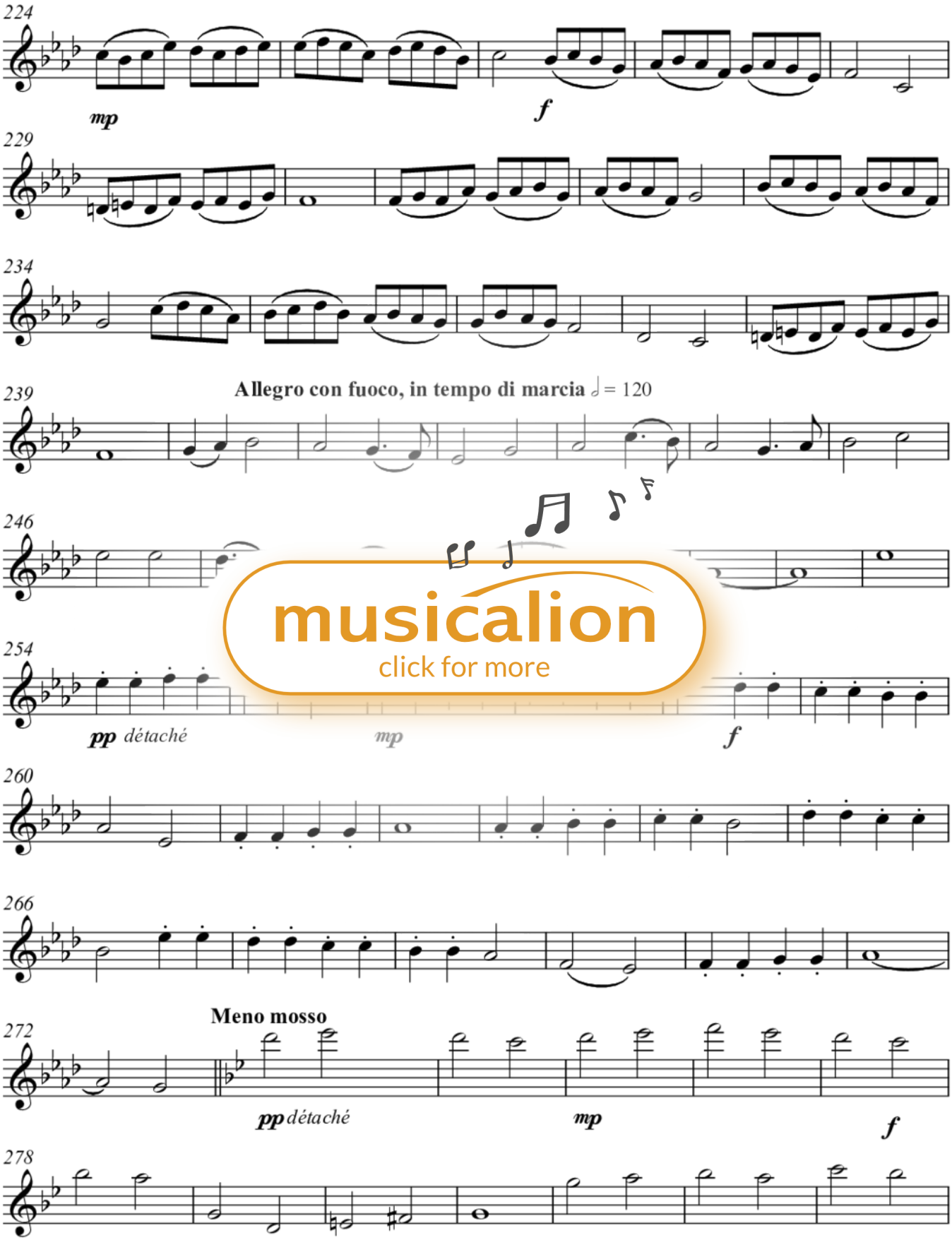

musicalion
click for more

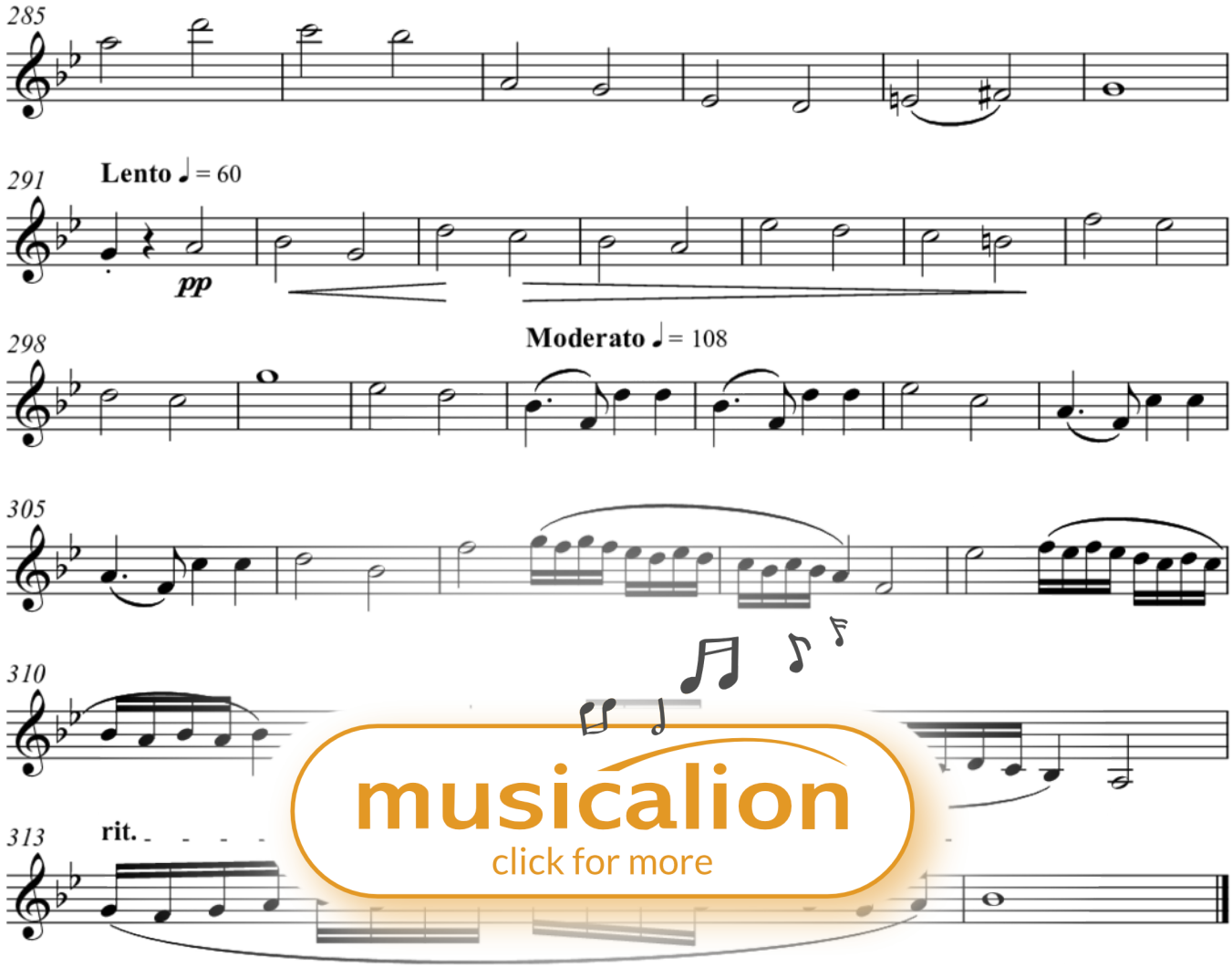

musicalion
click for more

Violin II

Ύπνομουσική

Geträumtes am 25. Januar 2013

MICHAEL WOLFGANG DREWES

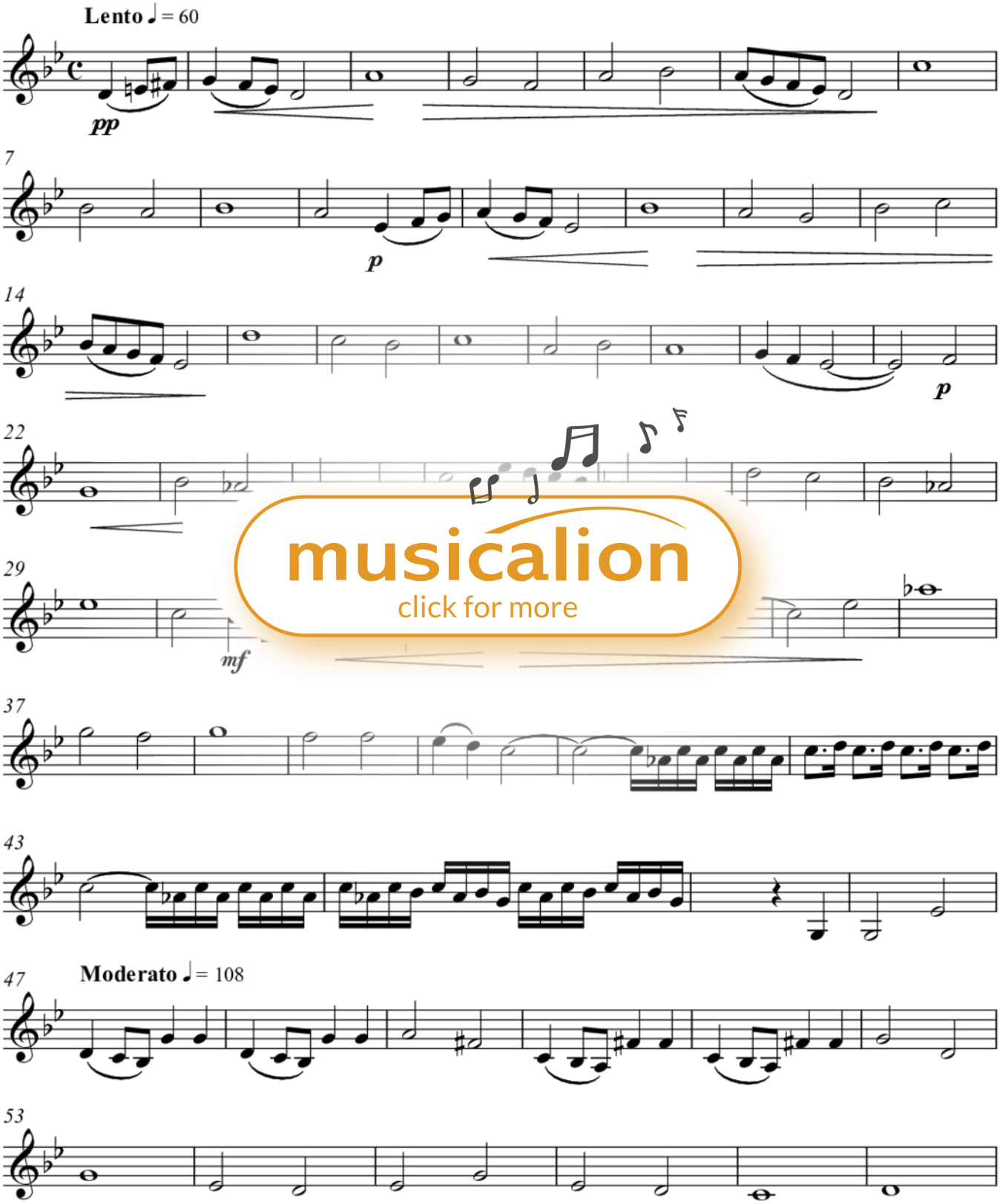

musicalion
click for more

V.S.

Copyright © 25 January 2013 by MICHAEL WOLFGANG DREWES

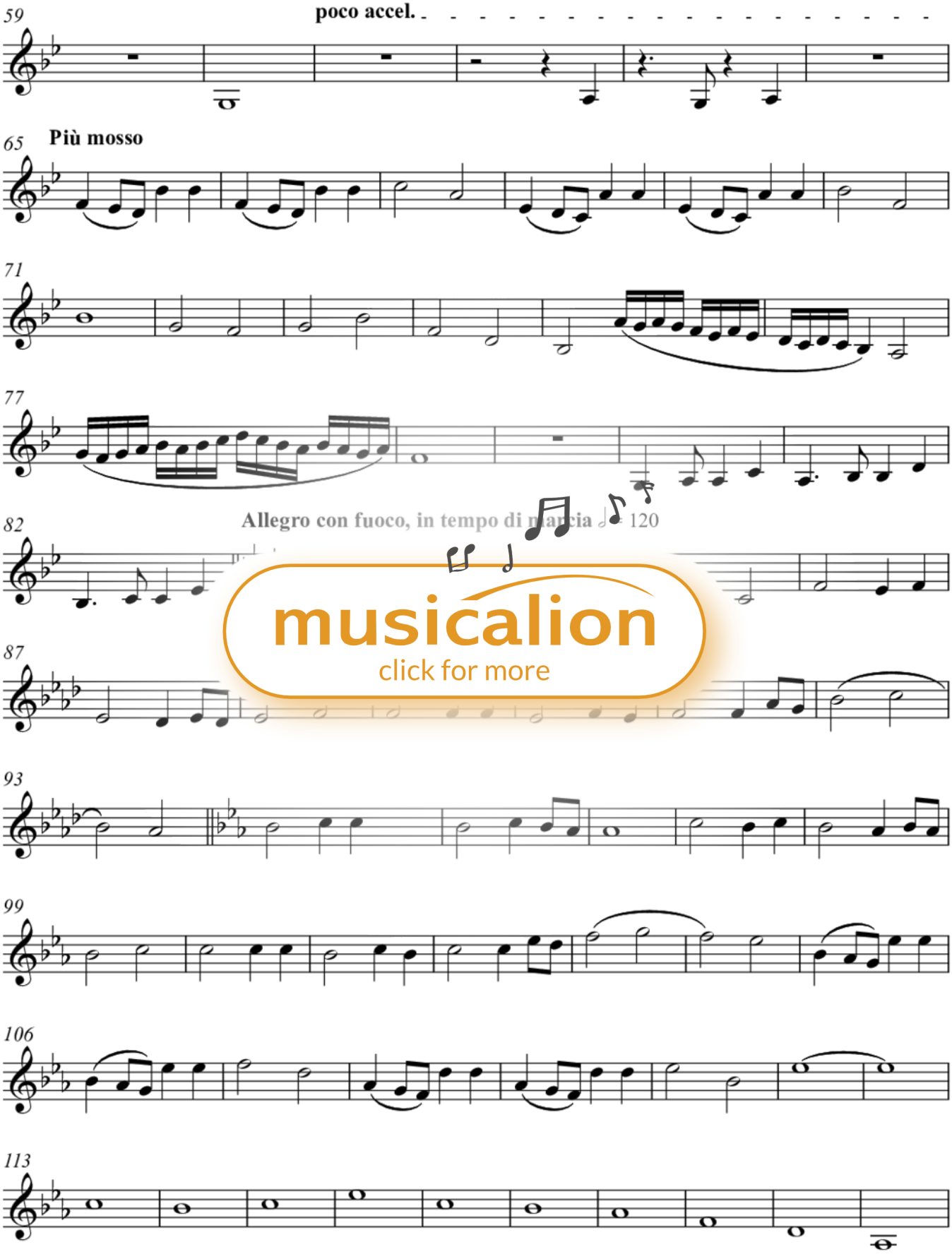

musicalion
click for more

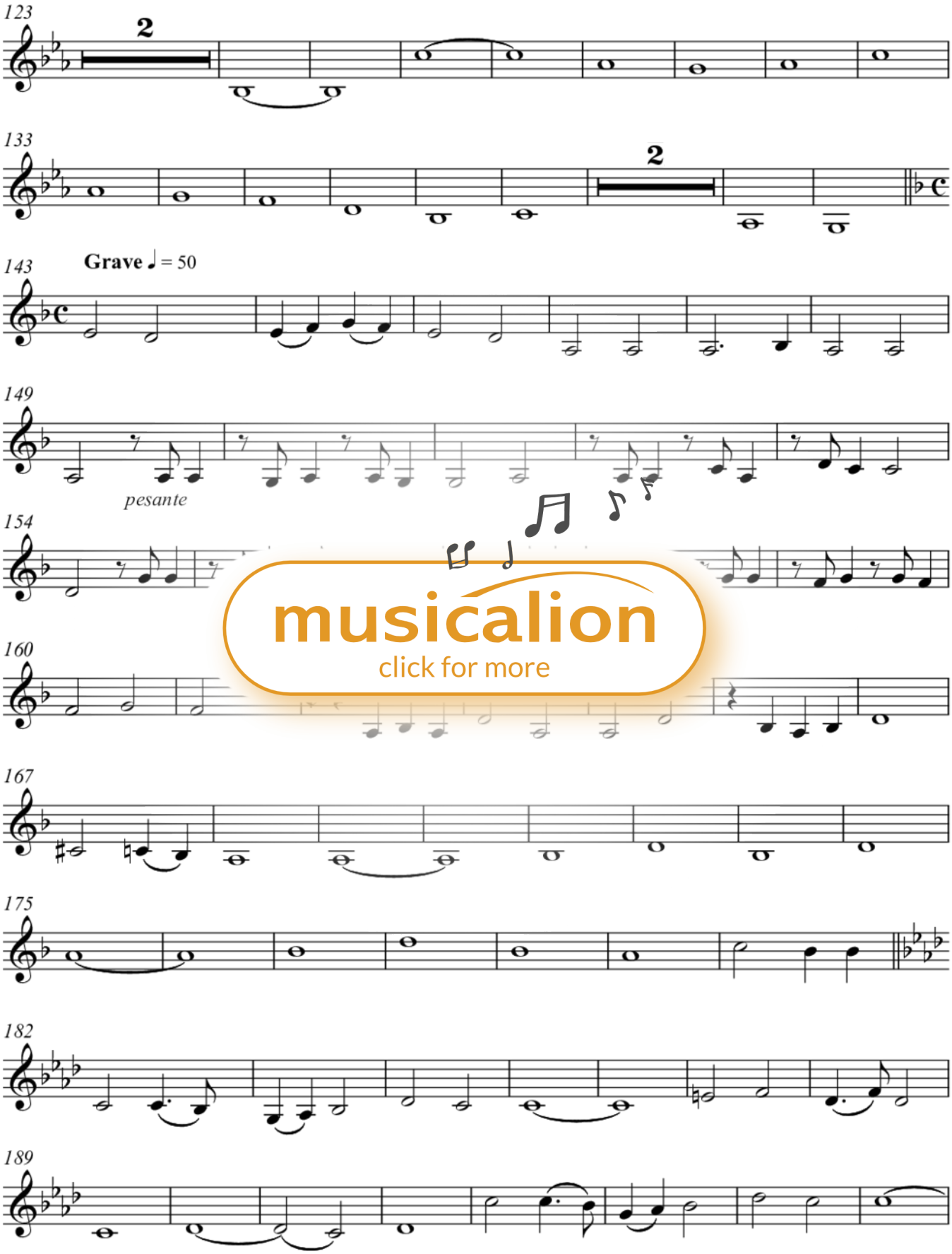

musicalion
click for more

V.S.

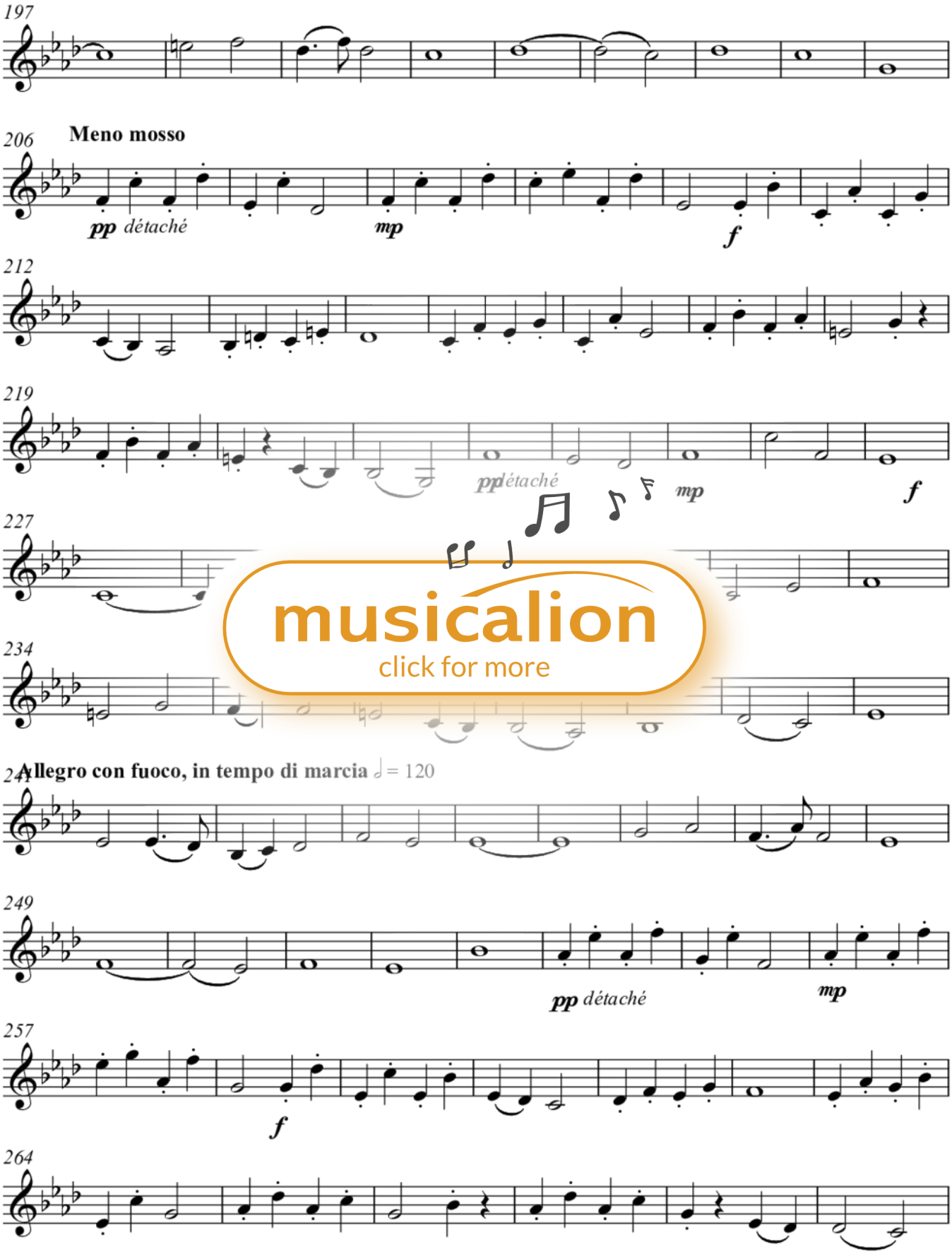

musicalion
click for more

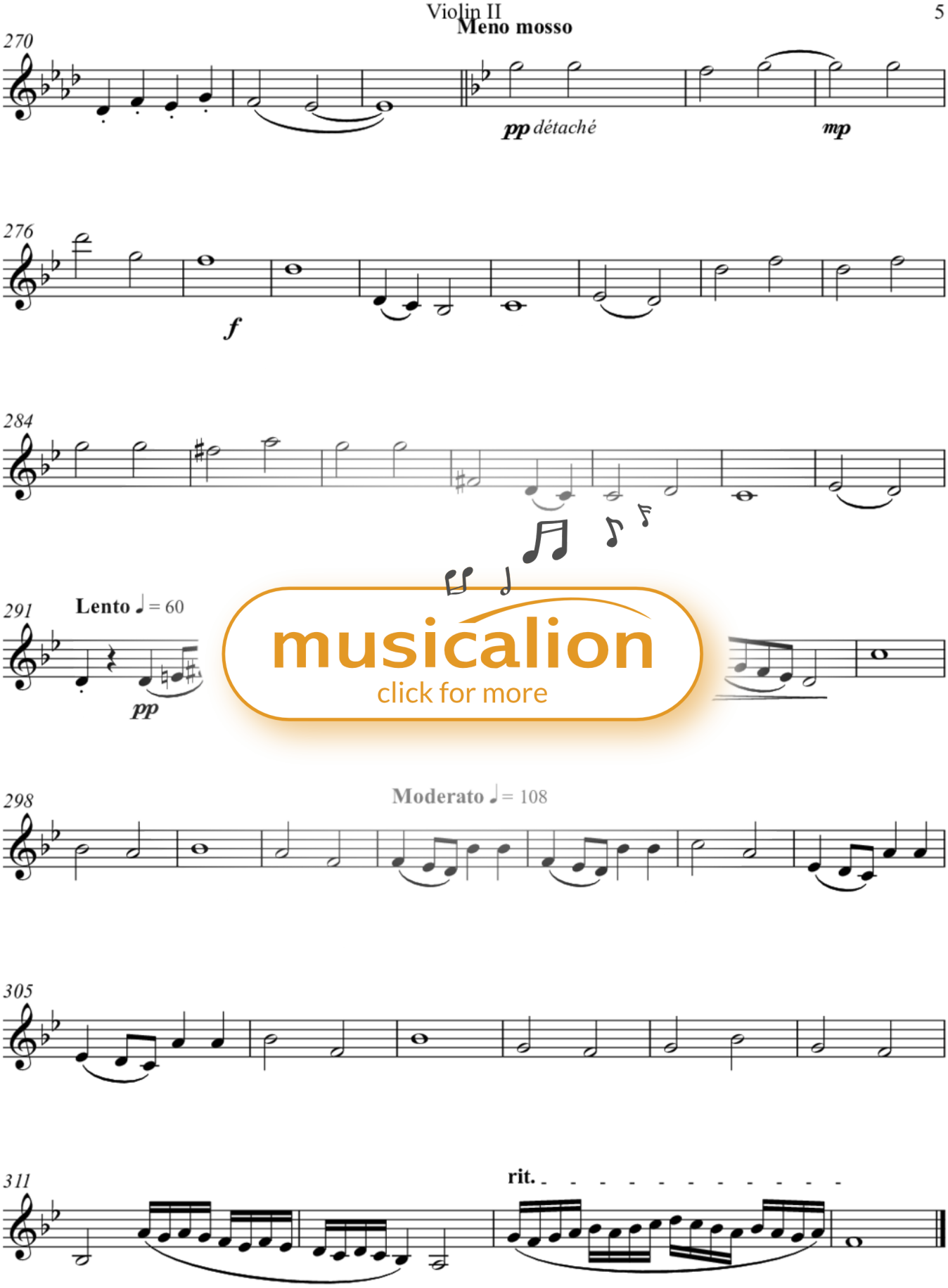

musicalion
click for more

Viola

Ύπνομουσική

Geträumtes am 25. Januar 2013

MICHAEL WOLFGANG DREWES

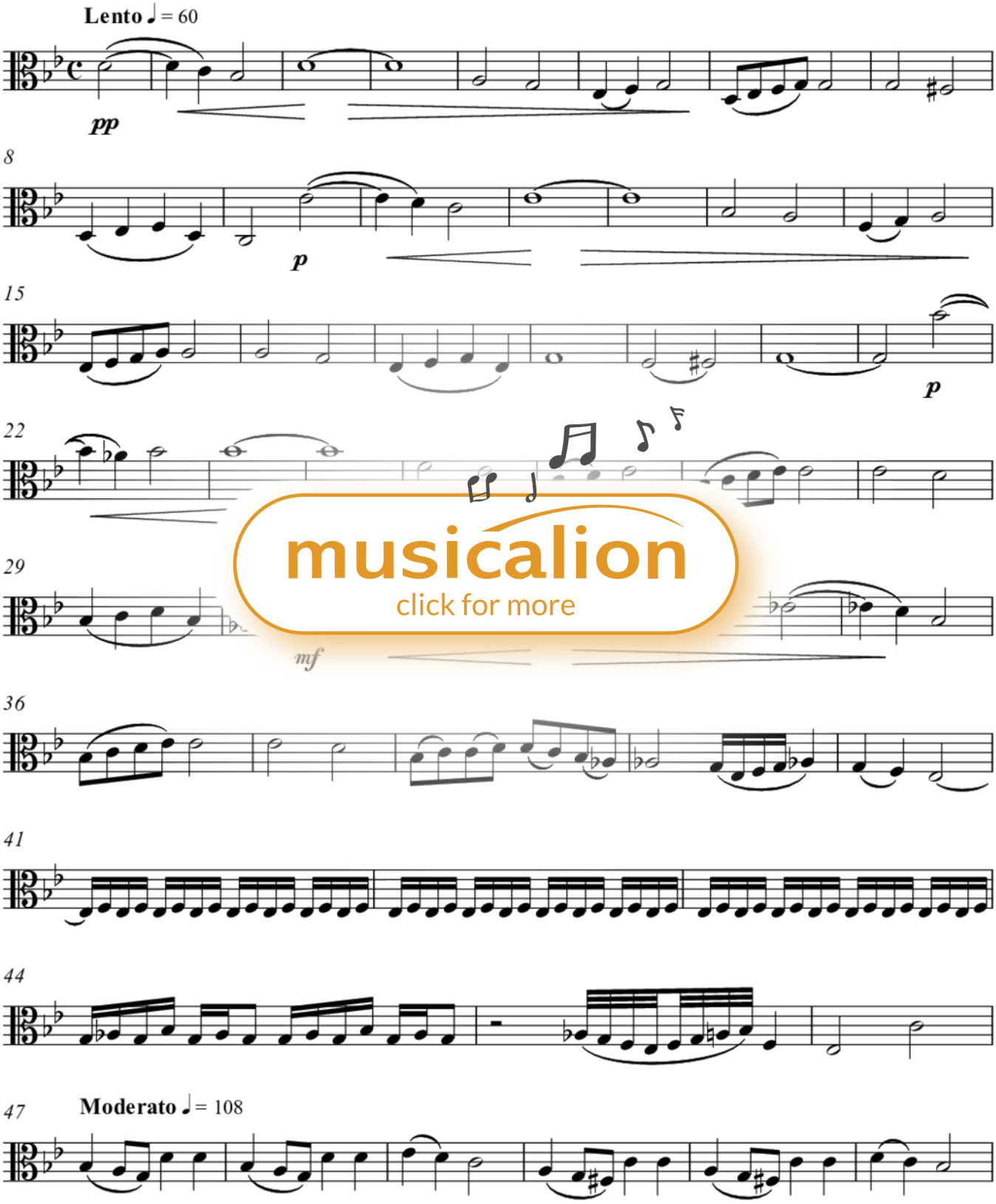

musicalion
click for more

V.S.

Copyright © 25 January 2013 by MICHAEL WOLFGANG DREWES

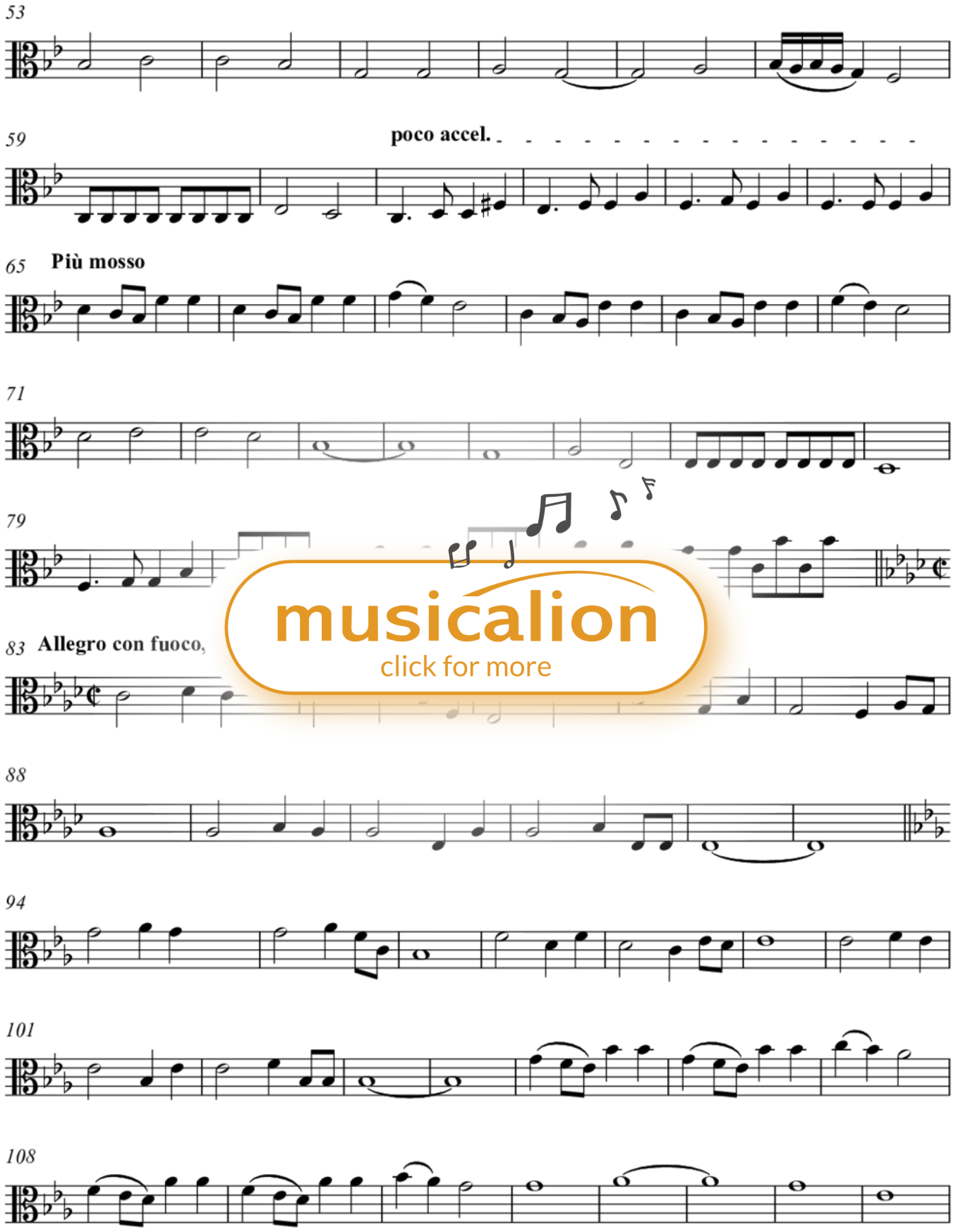

musicalion
click for more

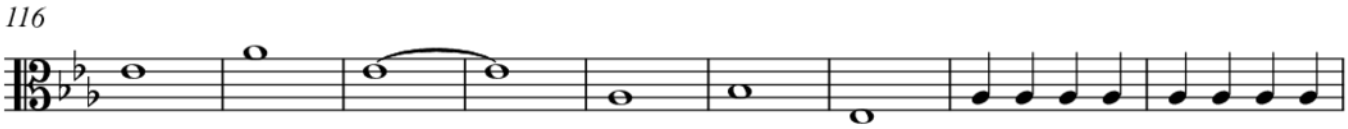

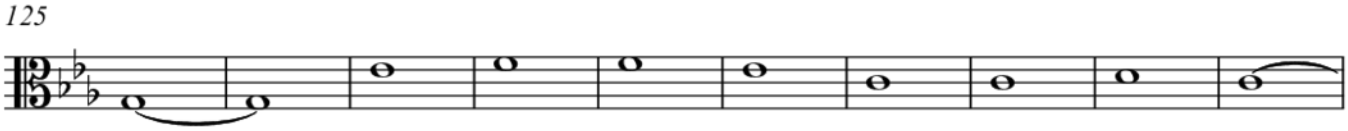

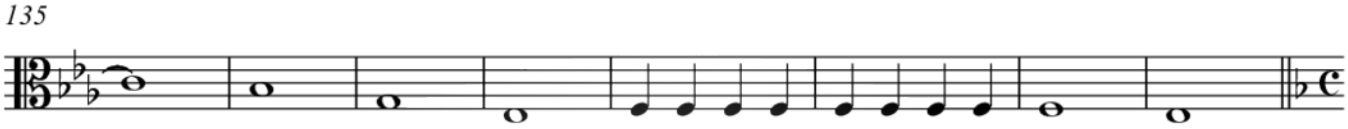

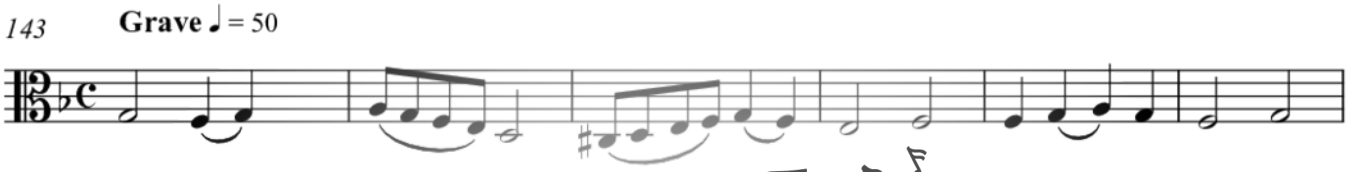

musicalion
click for more

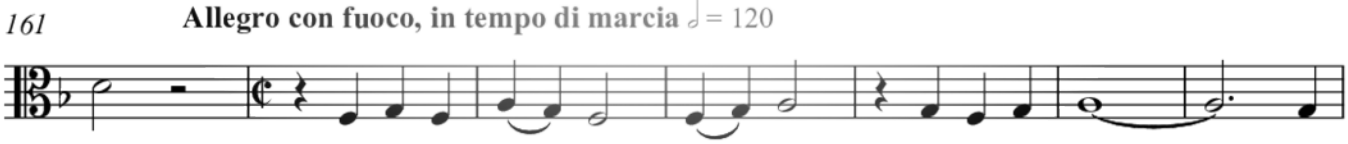

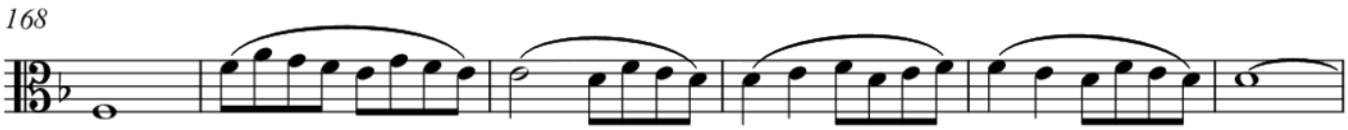

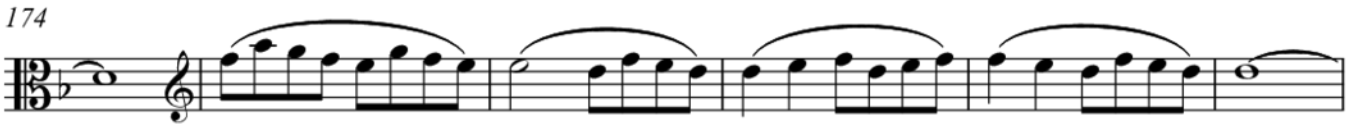

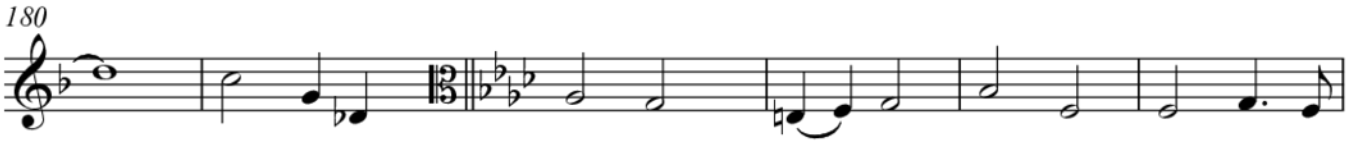

V.S.

186

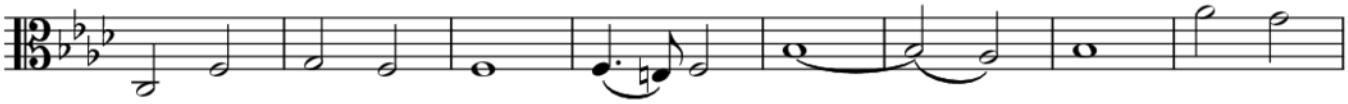

194

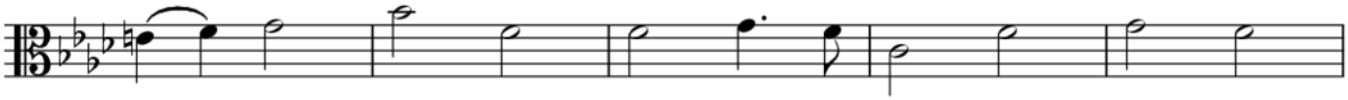

199

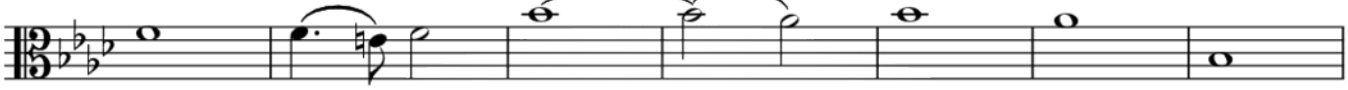

206 **Meno mosso**

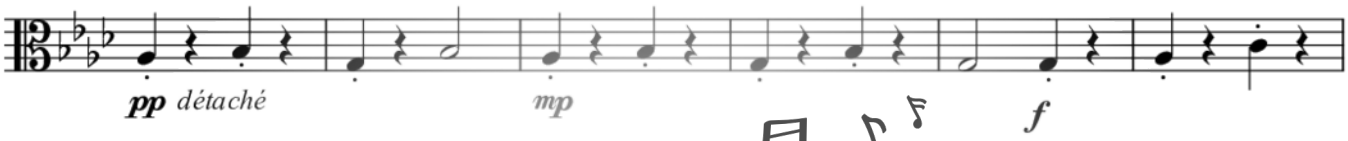

212

musicalion
click for more

219

224

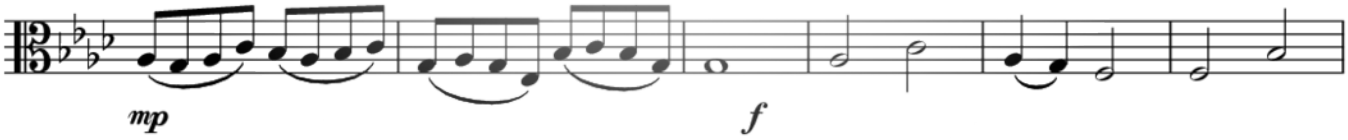

230

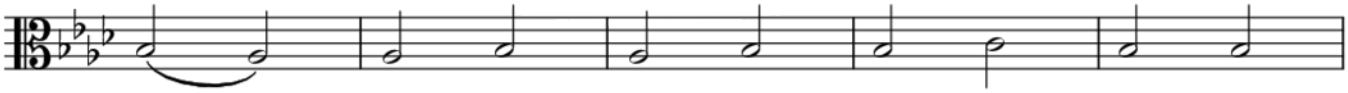

235

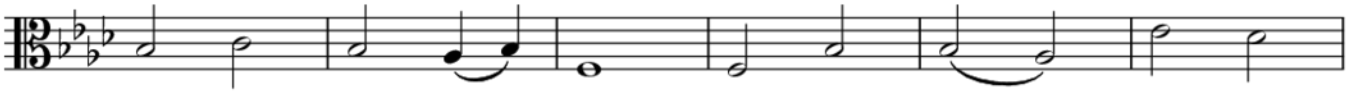

241 **Allegro con fuoco, in tempo di marcia** 𝅗𝅥 = 120

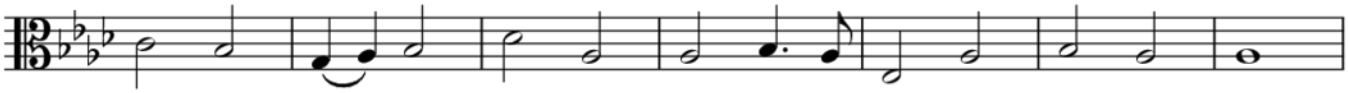

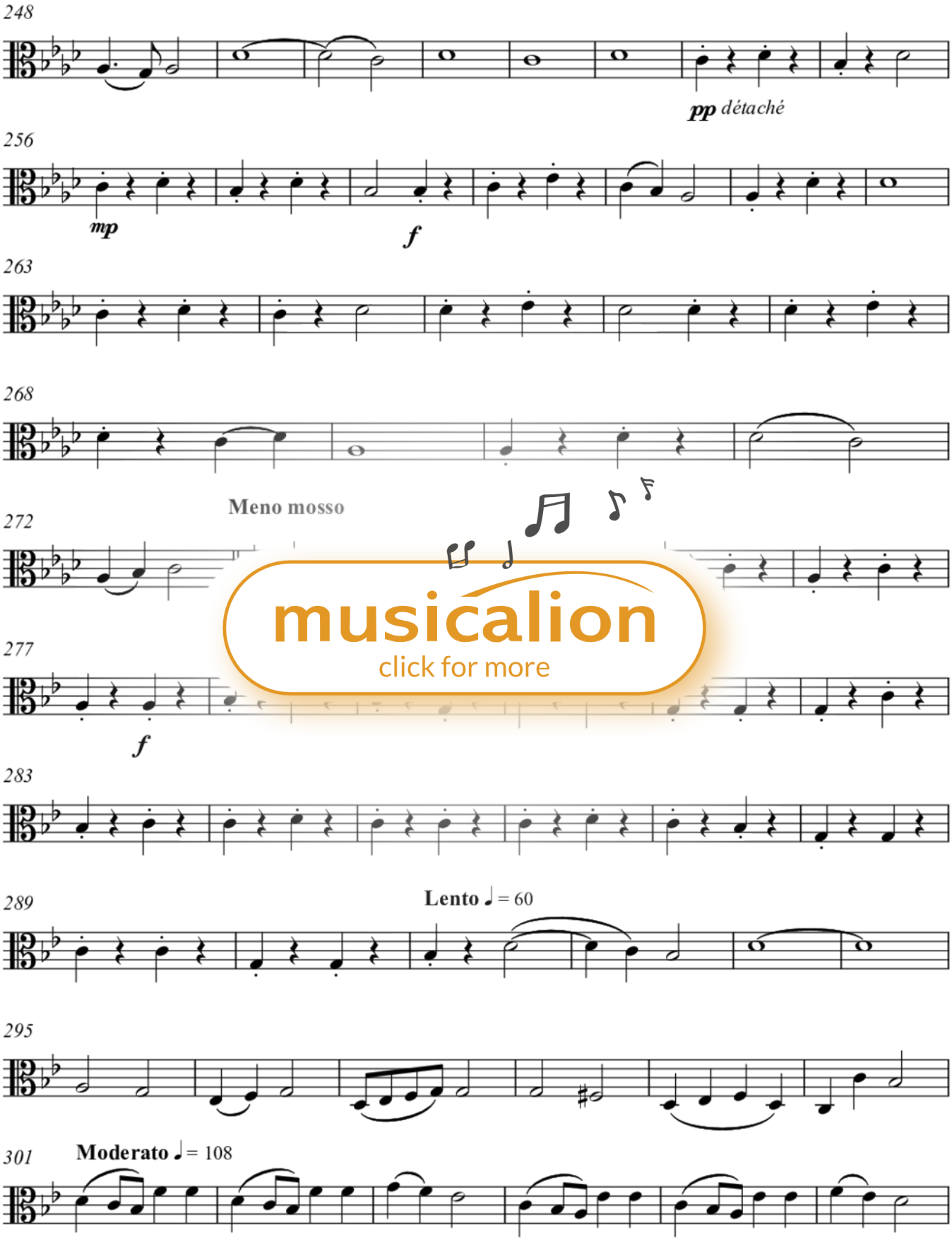

musicalion
click for more

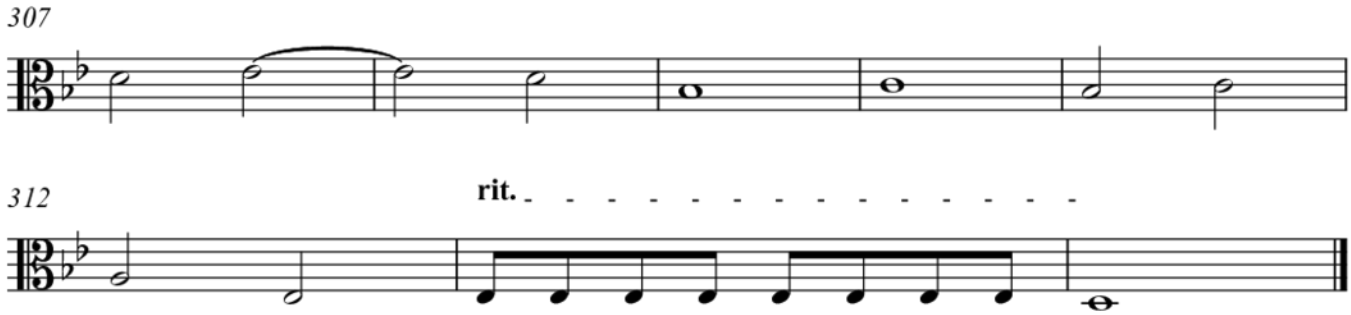

musicalion
click for more

Violoncello

Ύπνομουσική

Geträumtes am 25. Januar 2013

MICHAEL WOLFGANG DREWES

Lento ♩ = 60

pp

7

p

14

21

p

27

mf

34

41

43

47 **Moderato** ♩ = 108

musicalion
click for more

Copyright © 25 January 2013 by MICHAEL WOLFGANG DREWES

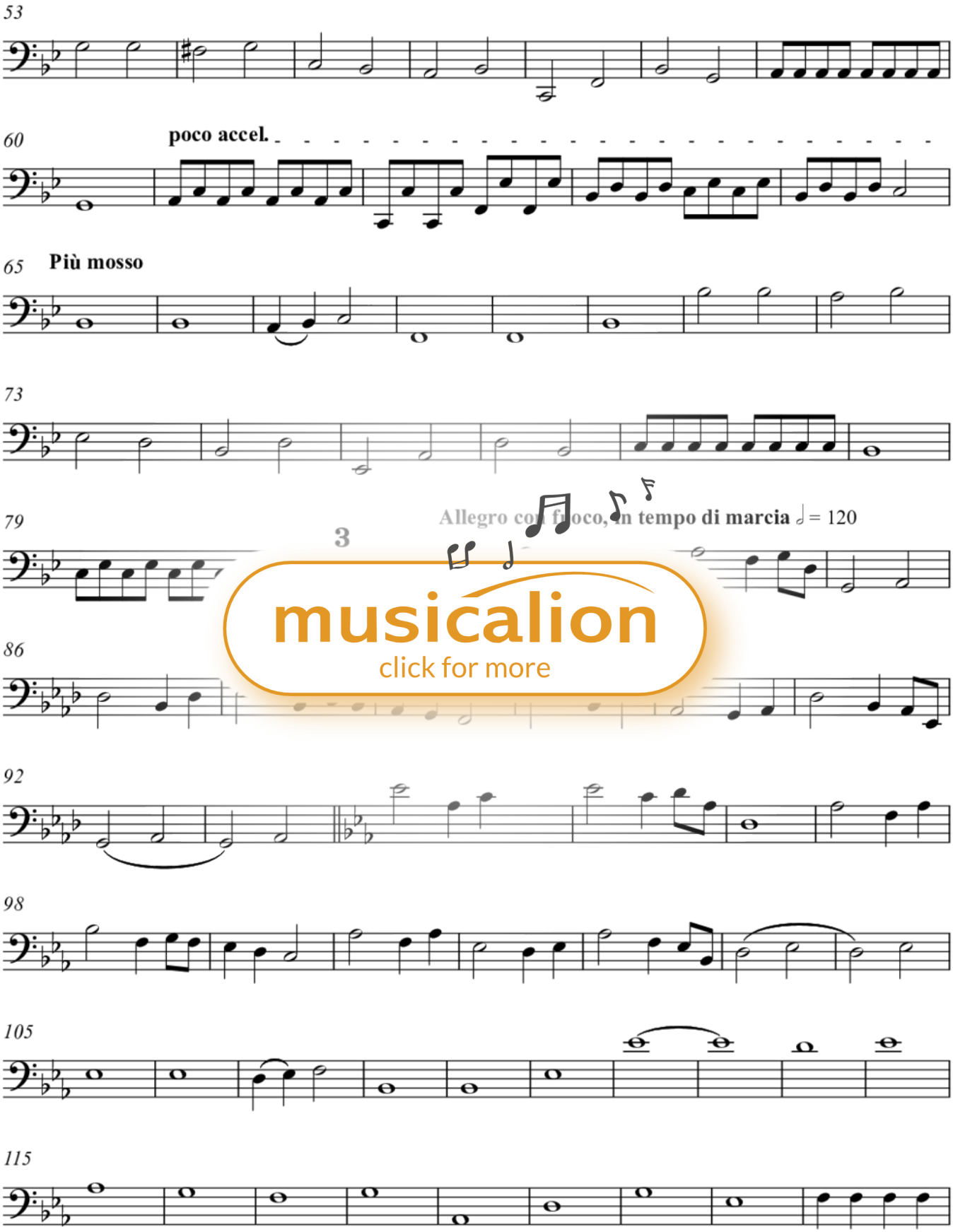

musicalion
click for more

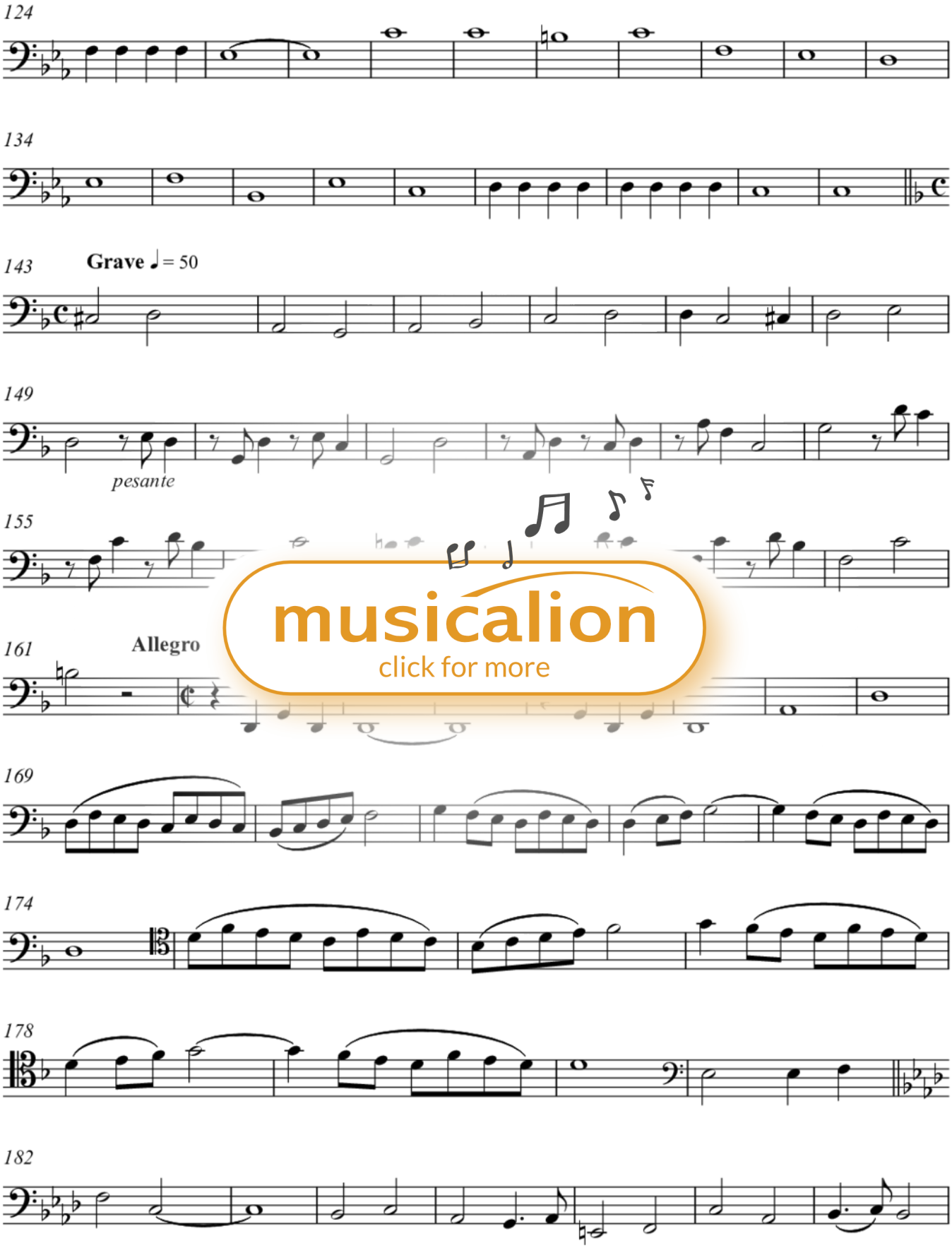

musicalion
click for more

V.S.

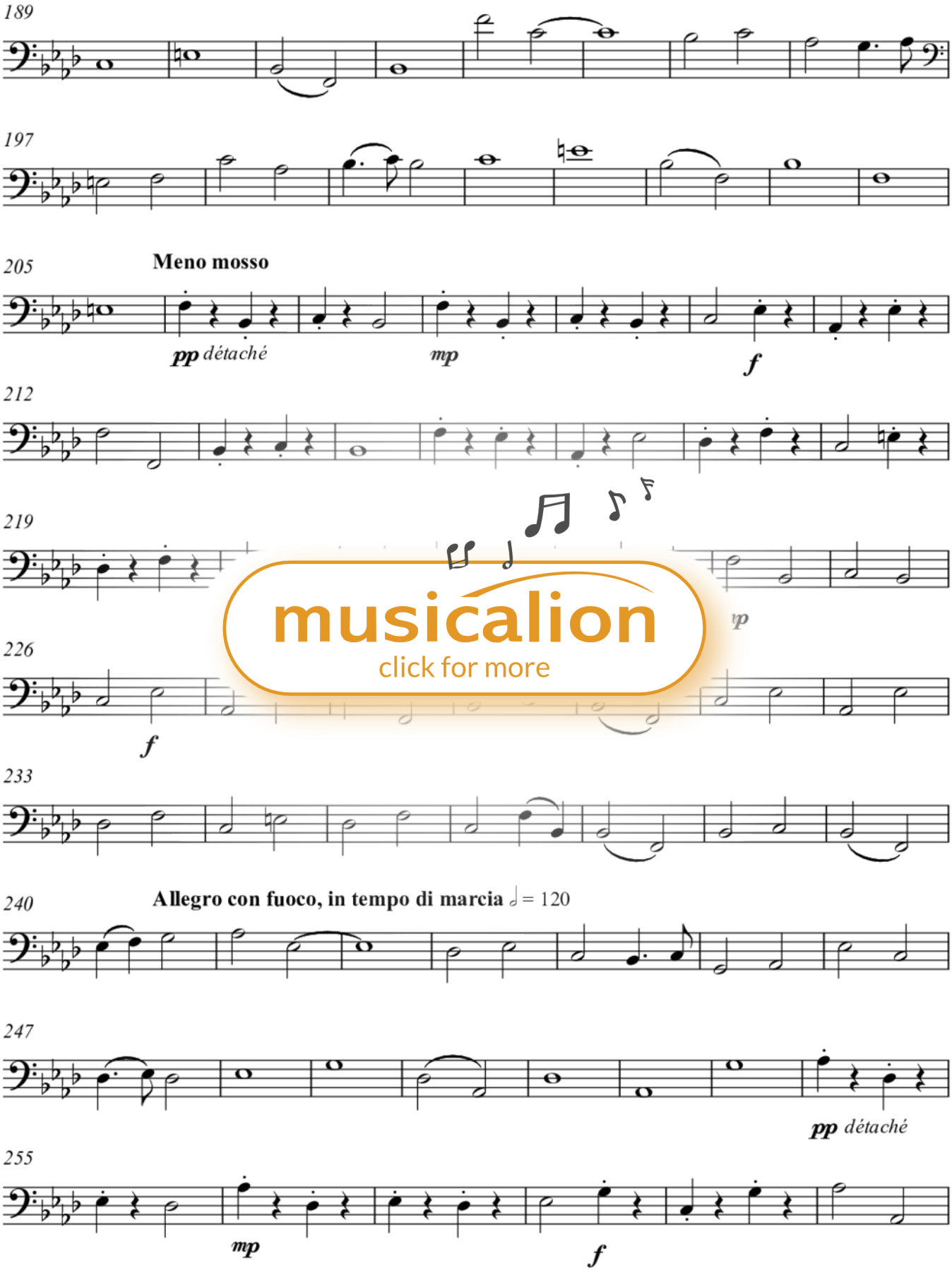

musicalion
click for more

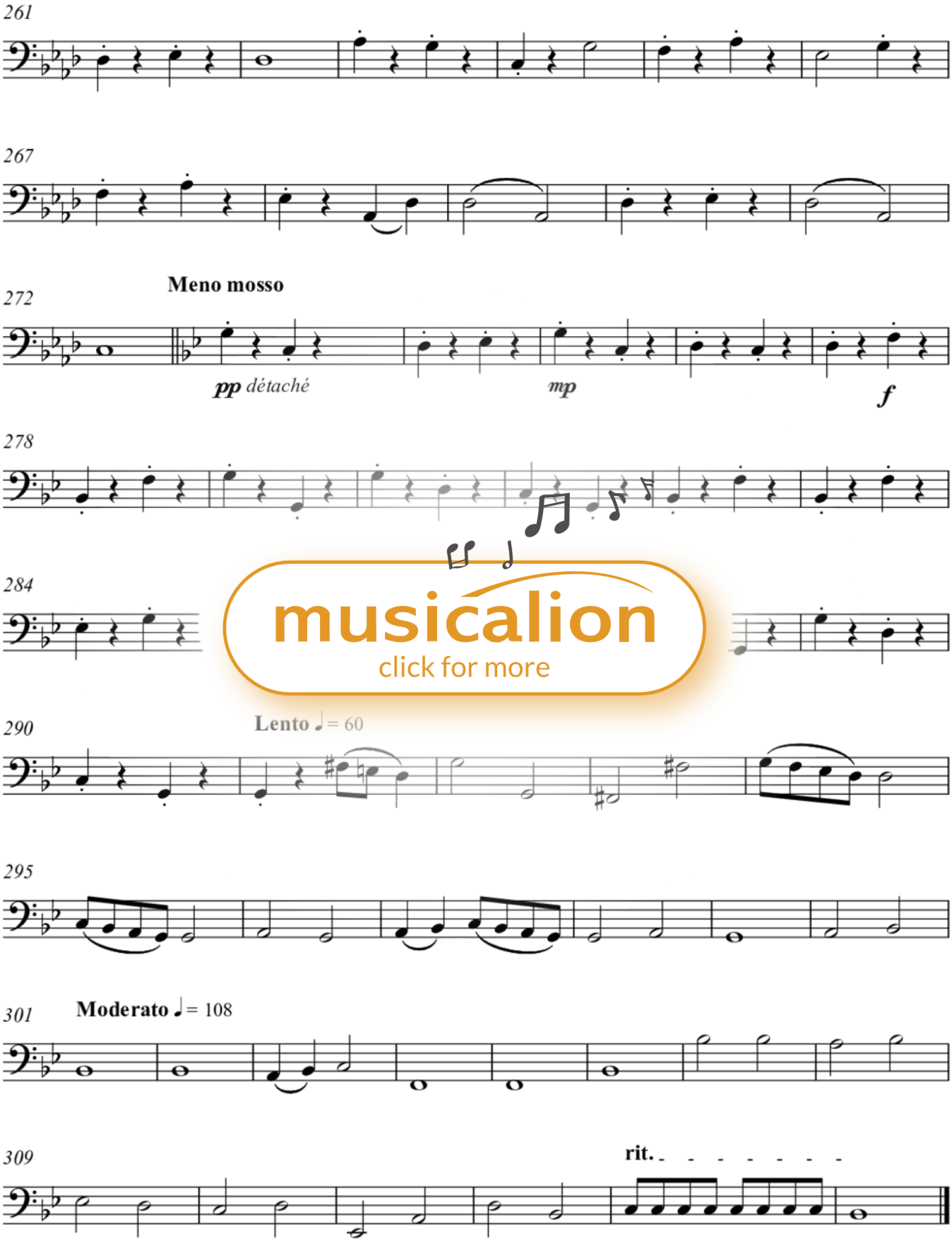

musicalion
click for more

Type: Sheet music

Title: Hypno Music Ύπνομουσιχή – Dreamt on 25 January 2013 (String Quartet)

Composer: Michael Drewes

Época: Siglo XXI

Tema: .Misceláneas

Categoría: Obras de cámara

Dificultad: Mittel bis schwer

Arrangement group: Música de cámara cuerdas

Arrangement: Violín 2+Viola+Violoncello

Instrumentación: *Viola = Vla(1),Violín = Vl(2),Violoncello (Cello) = Vc(1)*