Es kommt ein Schiff geladen

Variationen für Klarinette/Flöte und Violoncello von Bärbel Matos 2010

Flöte

Thema

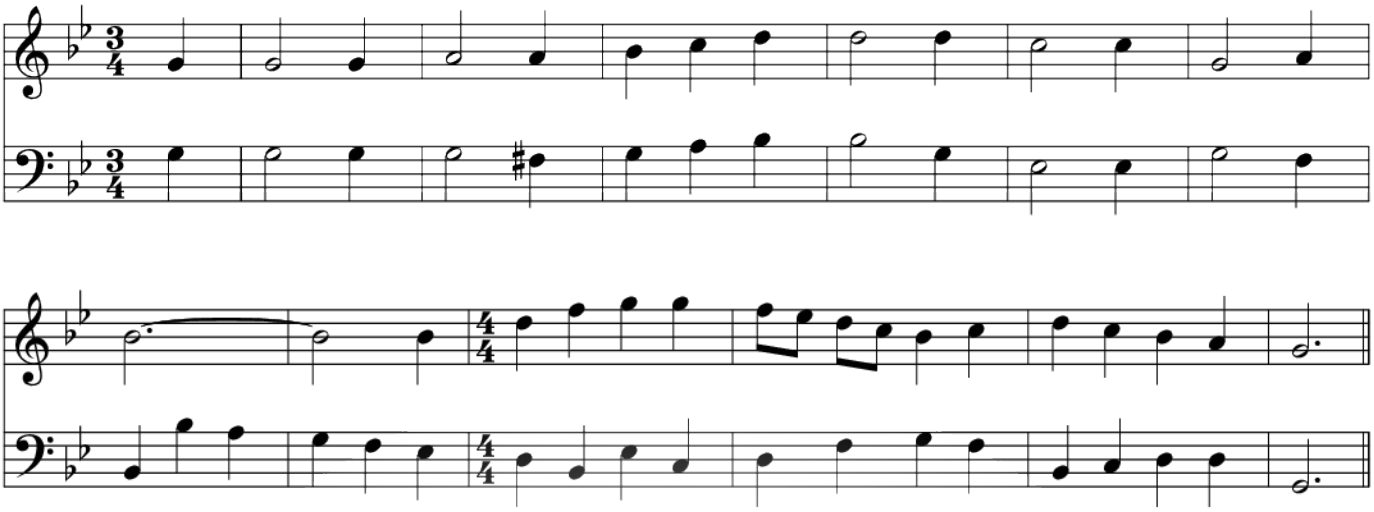

Var.1

musicalion
click for more

Var.2

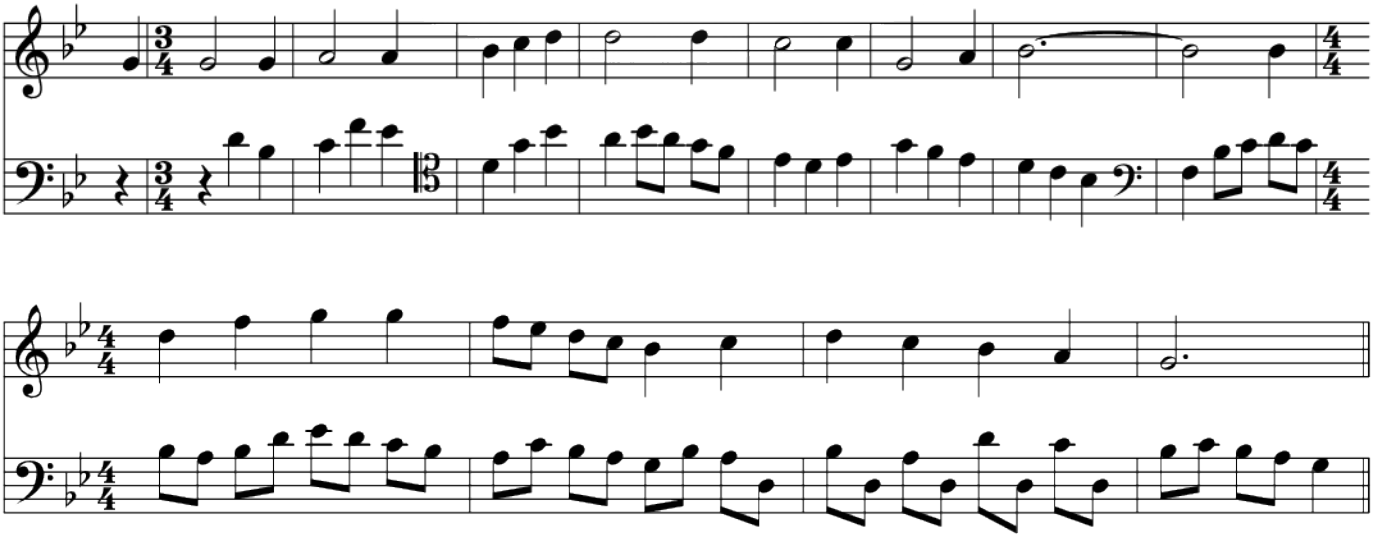

Var.3

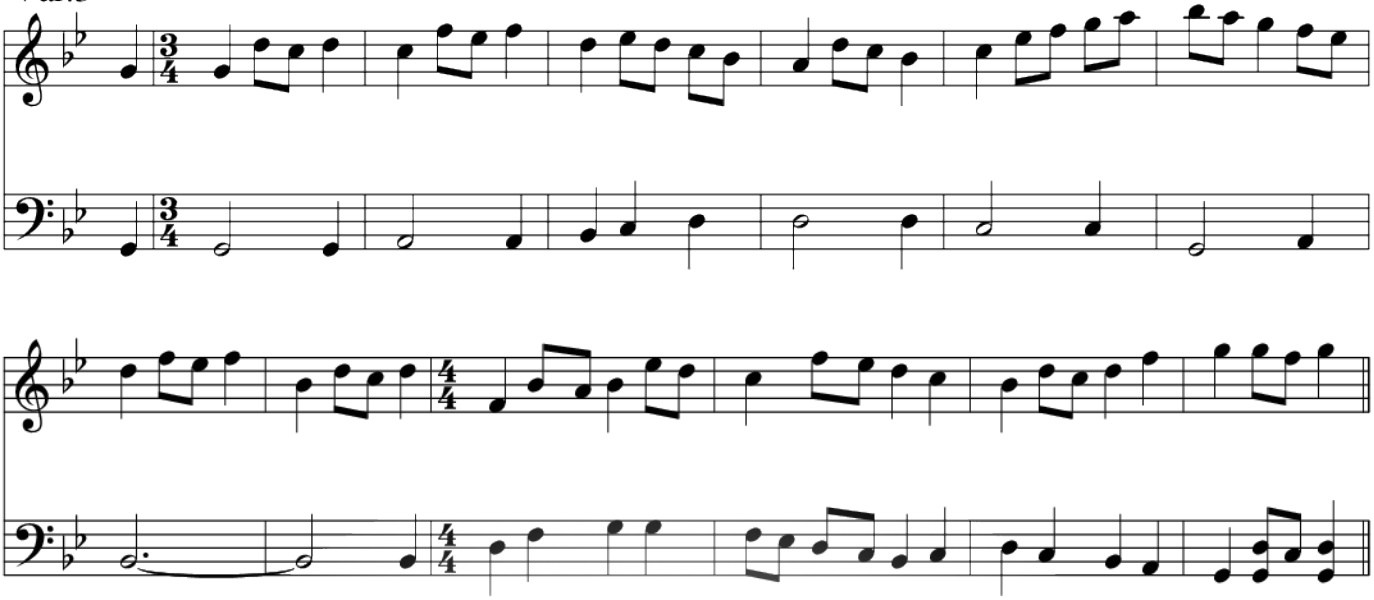

Var.4

musicalion
click for more

Var.5

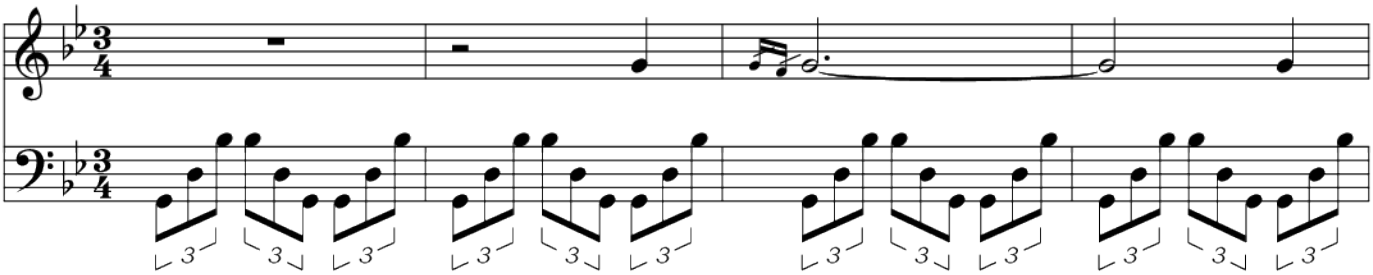

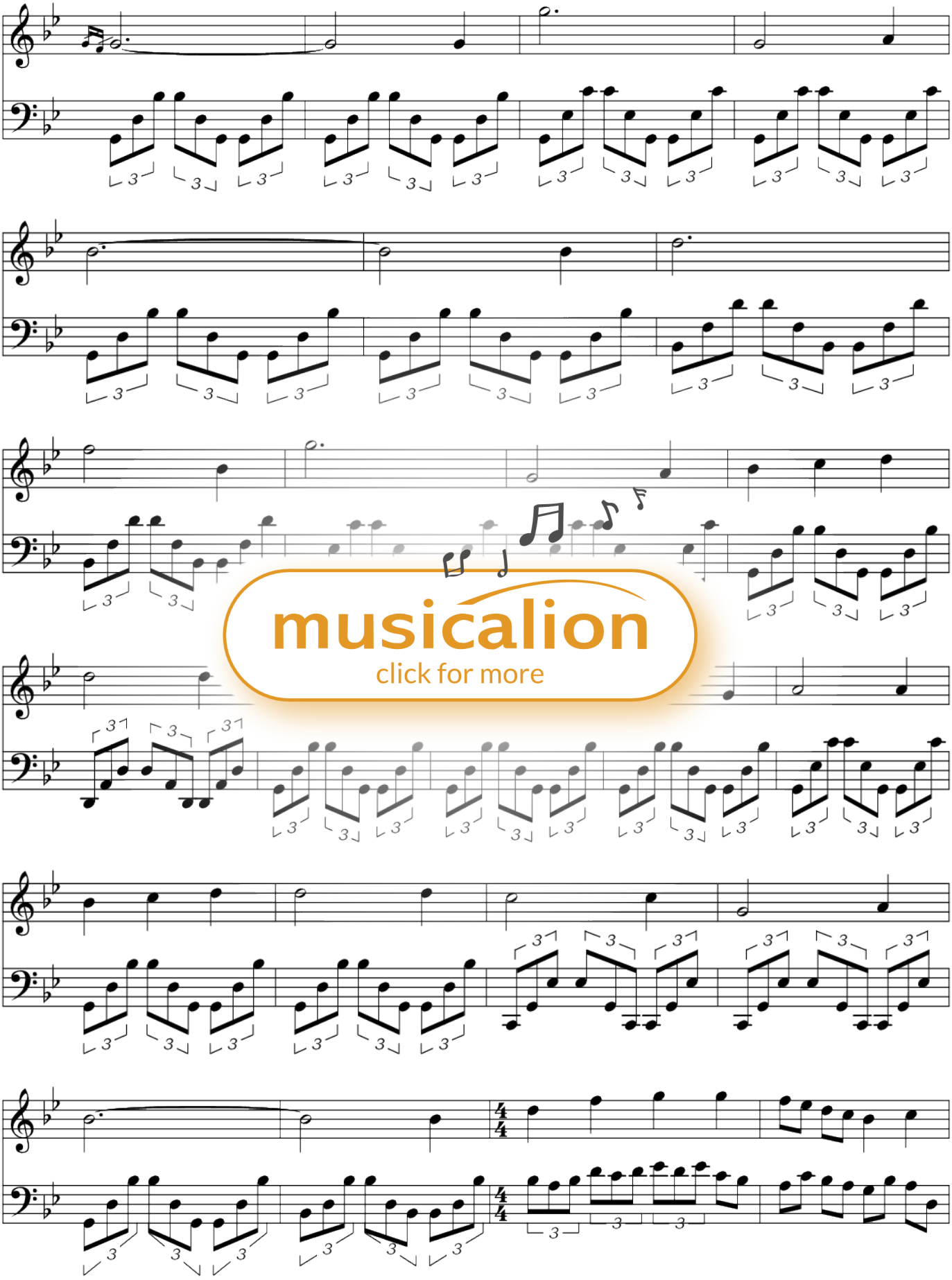

musicalion
click for more

Var.6

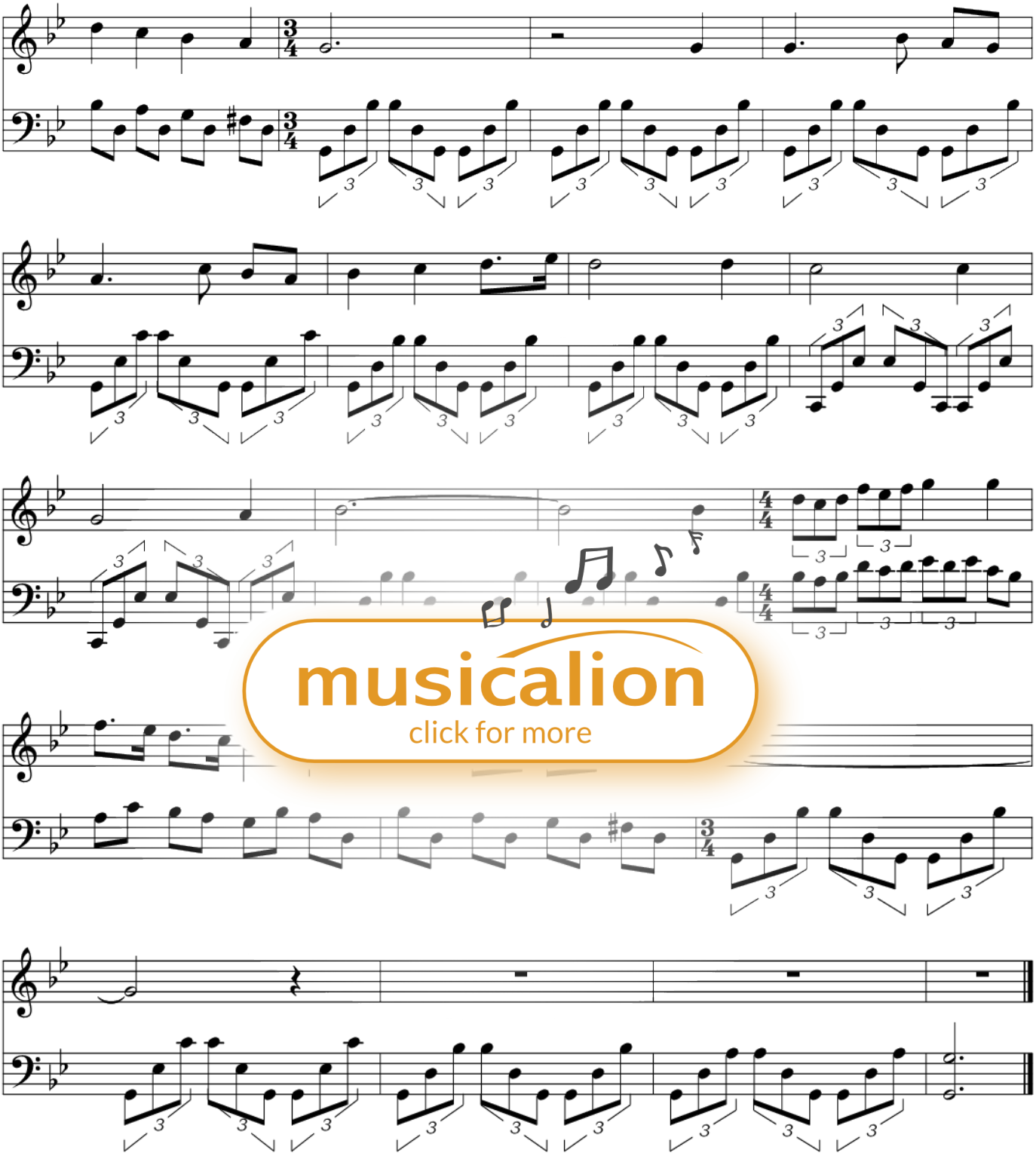

musicalion
click for more

Type: Sheet music

Title: Duo: Variations on "Es kommt ein Schiff geladen" (A ship is coming laden)

Composer: Bärbel Matos

Period: Musica viva

Theme: Christmas / Advent, Faith

Series: Stand Alone Pieces

Difficulty: Mittel

Arrangement group: Chamber ensemble (mixed)

Arrangement: Violoncello+Flute+Clarinet

Orchestration: *Clarinet = cl(1),Flute (traverse flute) = fl(1),Violoncello (cello)= Vlc(1)*

For clarinet/c-flute and violoncello, Suitable as meditative intermezzo or for Holy Communion