Trio d-moll

TWV 42:d7 (Triosonate 33)

für Altblockflöte (Querflöte),
Violine (Tenorblockflöte, Oboe)
und Basso continuo

Georg Philipp Telemann
(1681 - 1767)

1. Andante

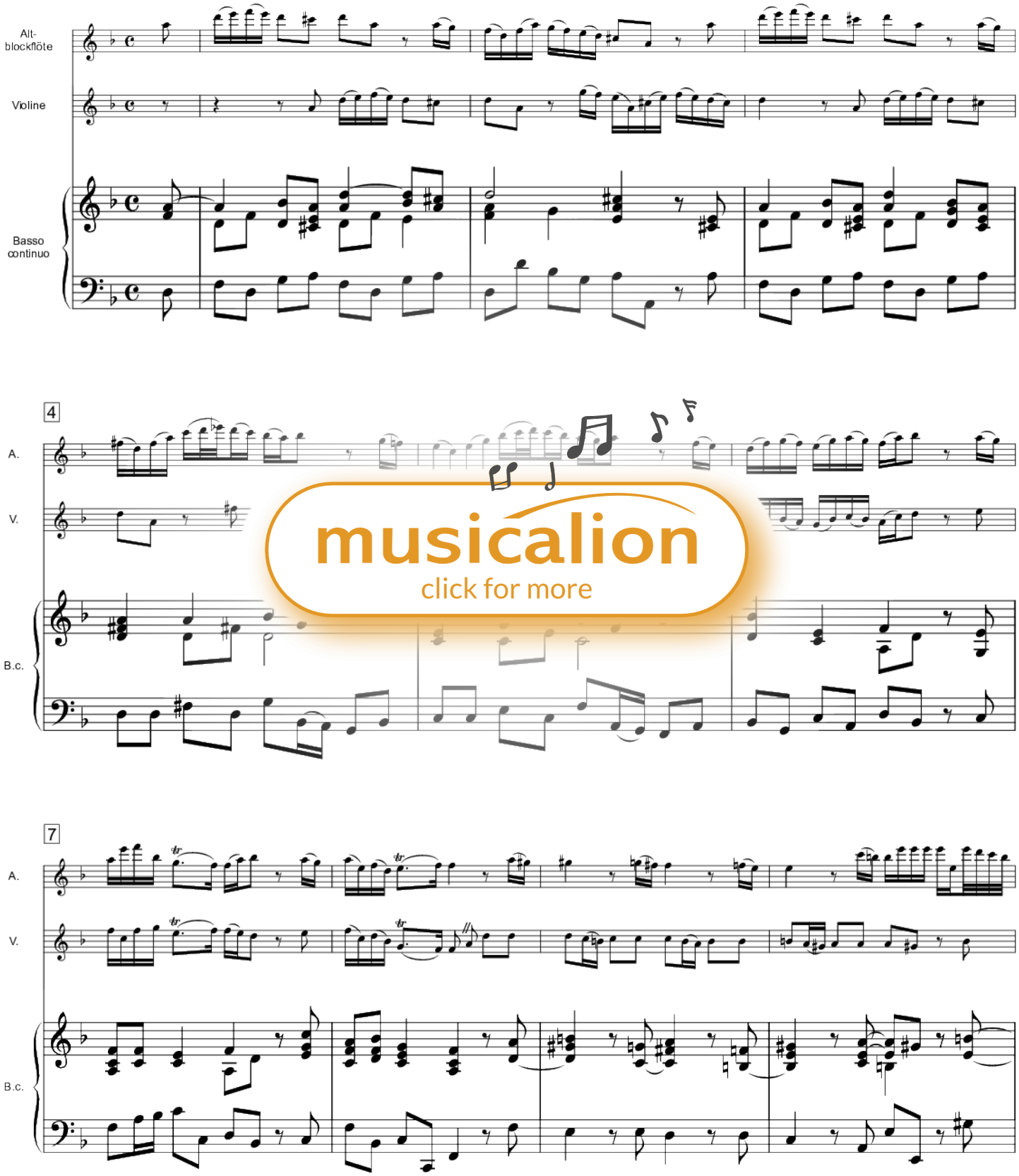

musicalion
click for more

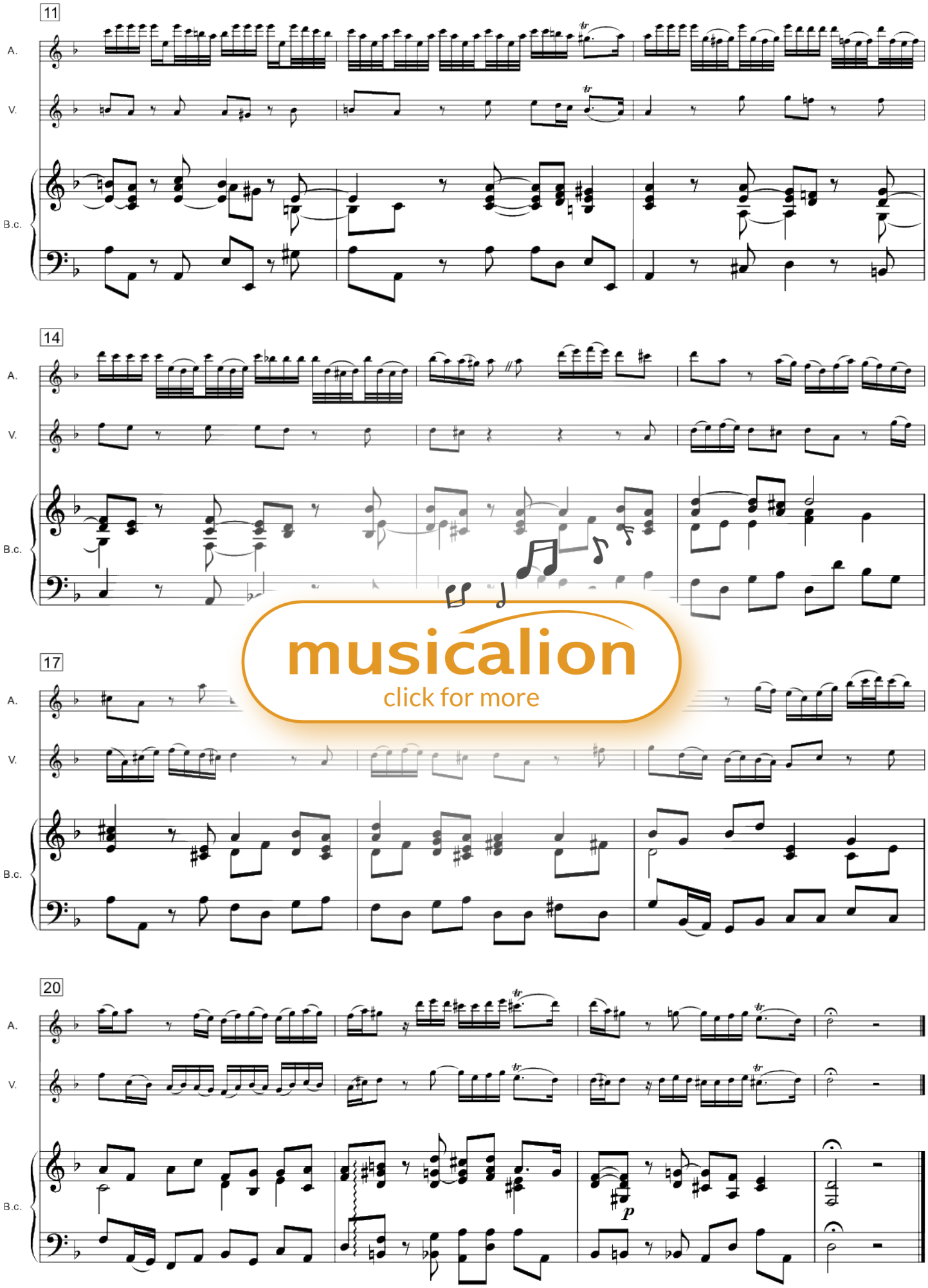

musicalion
click for more

2. Vivace

A.
V.
B.c.

6

11

15

musicalion
click for more

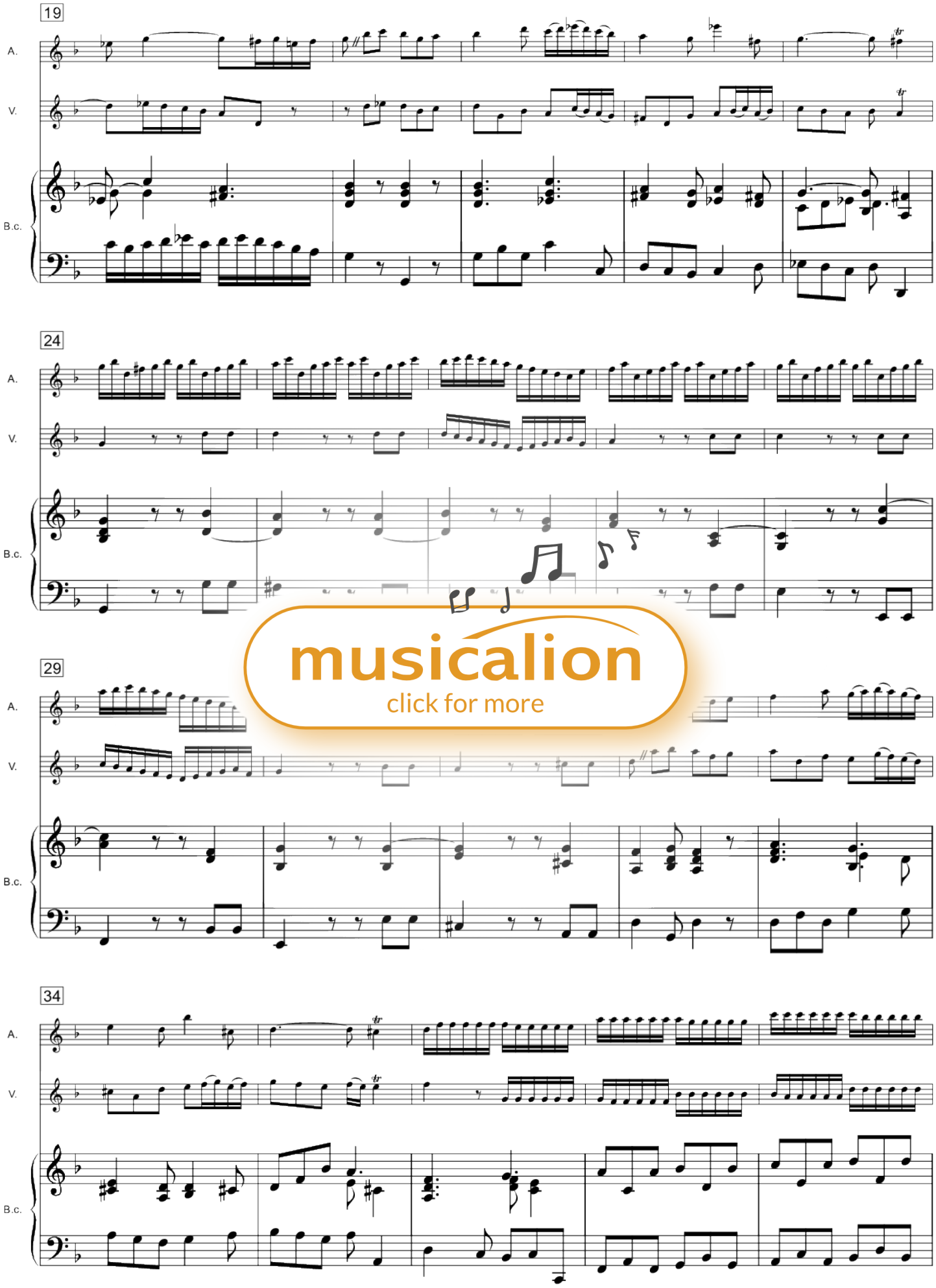

musicalion
click for more

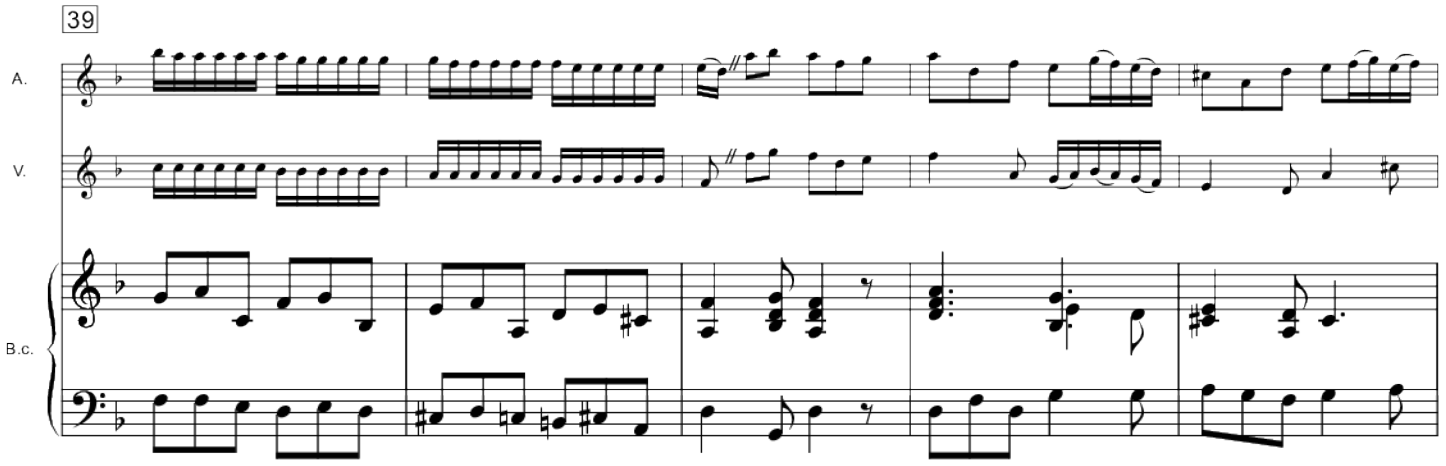

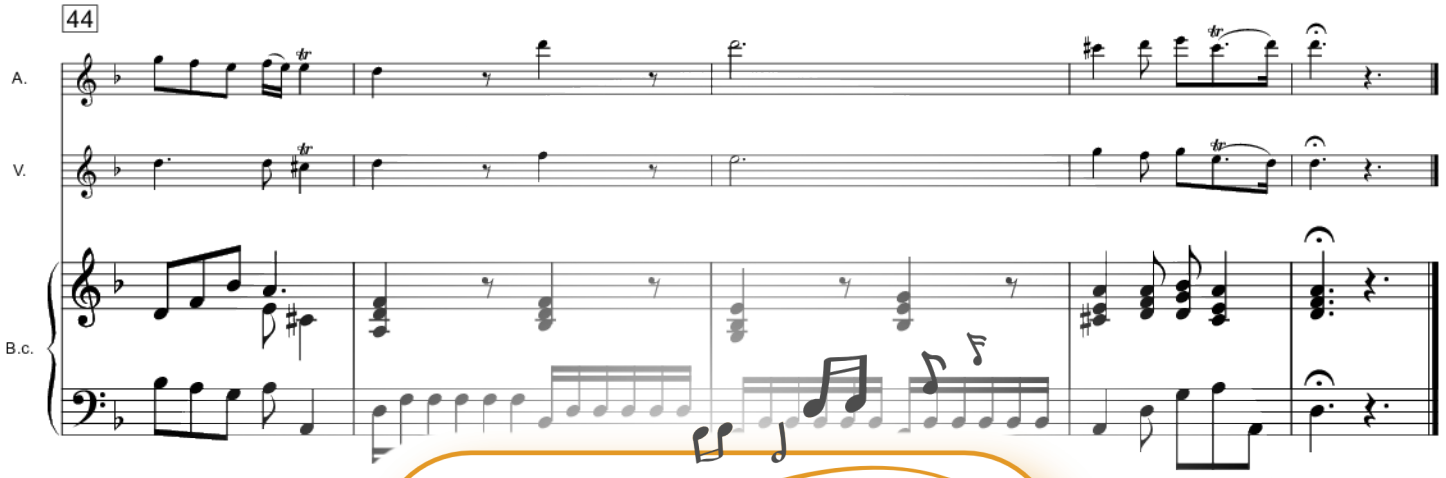

musicalion
click for more

3. Adagio

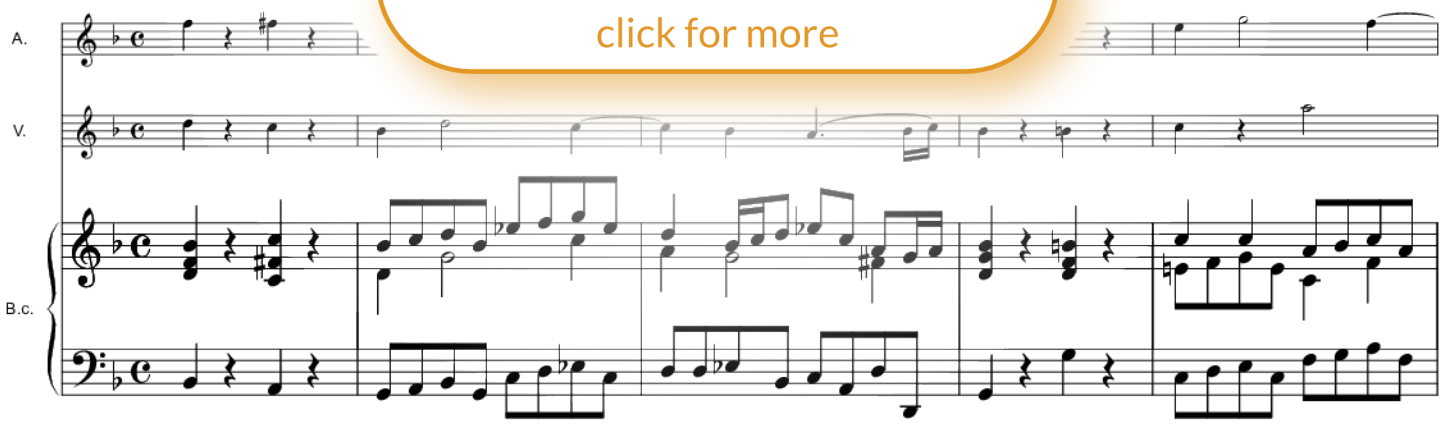

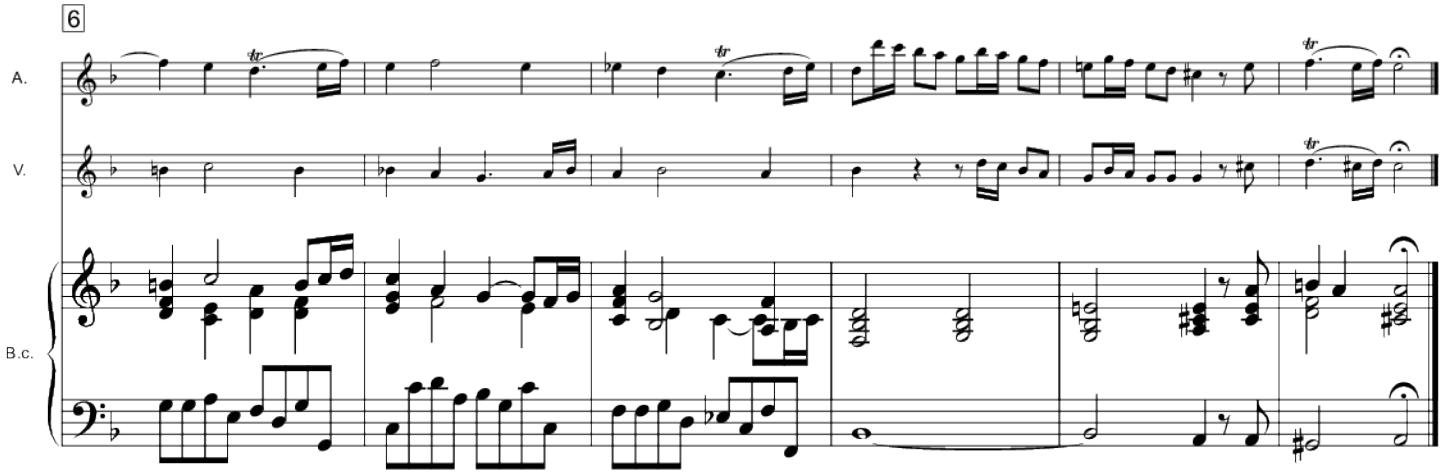

4. Allegro

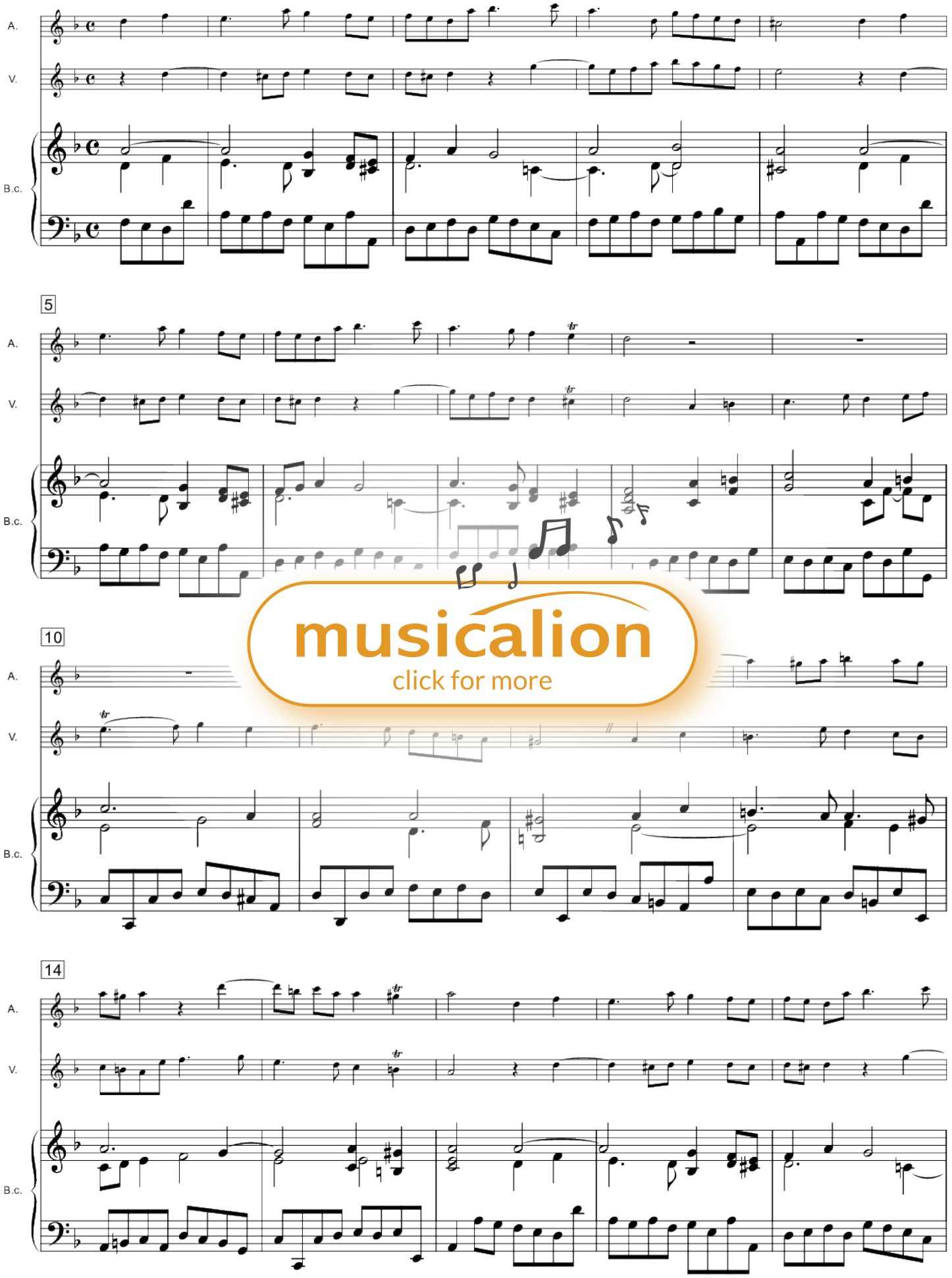

musicalion
click for more

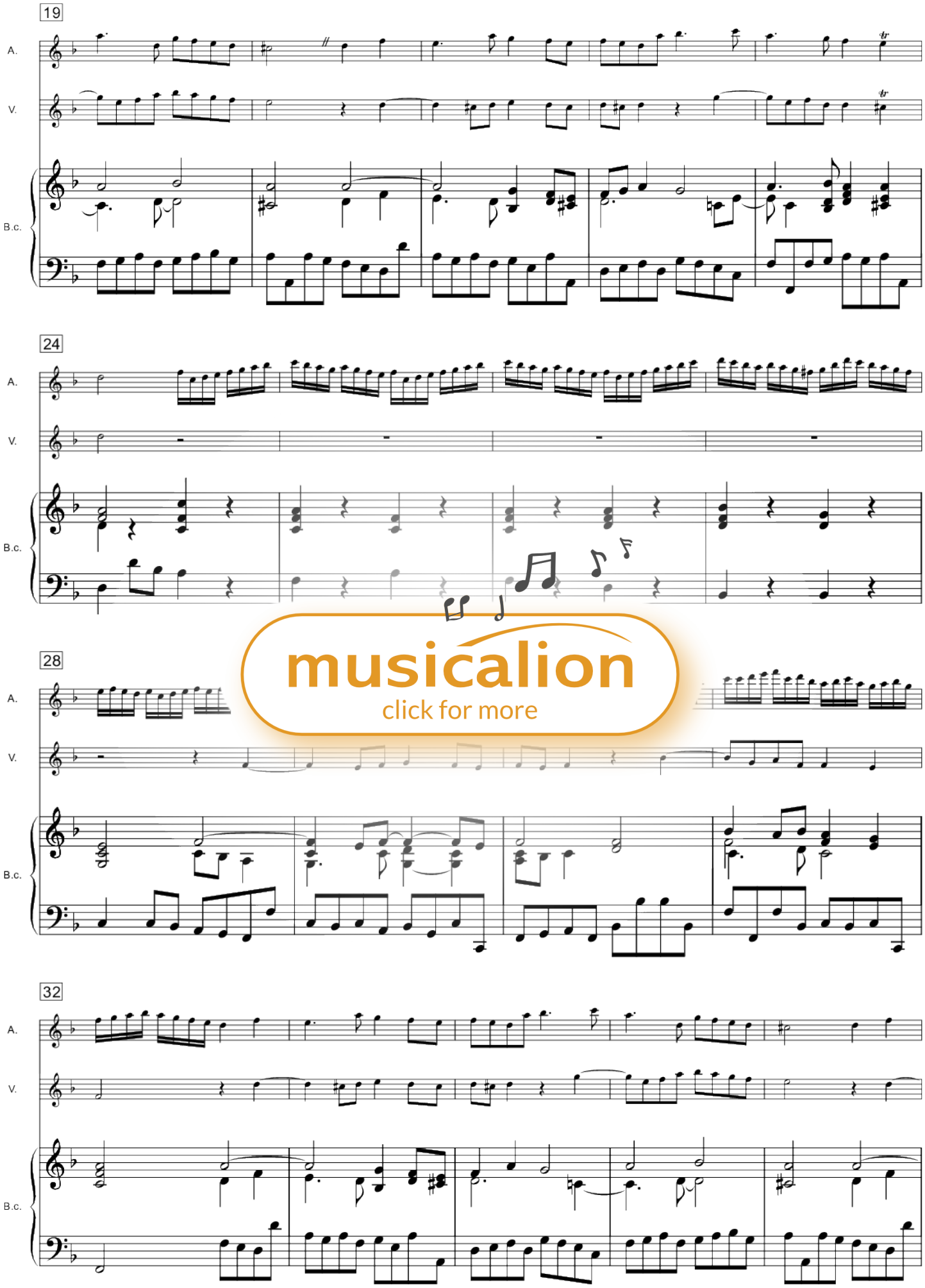

musicalion
click for more

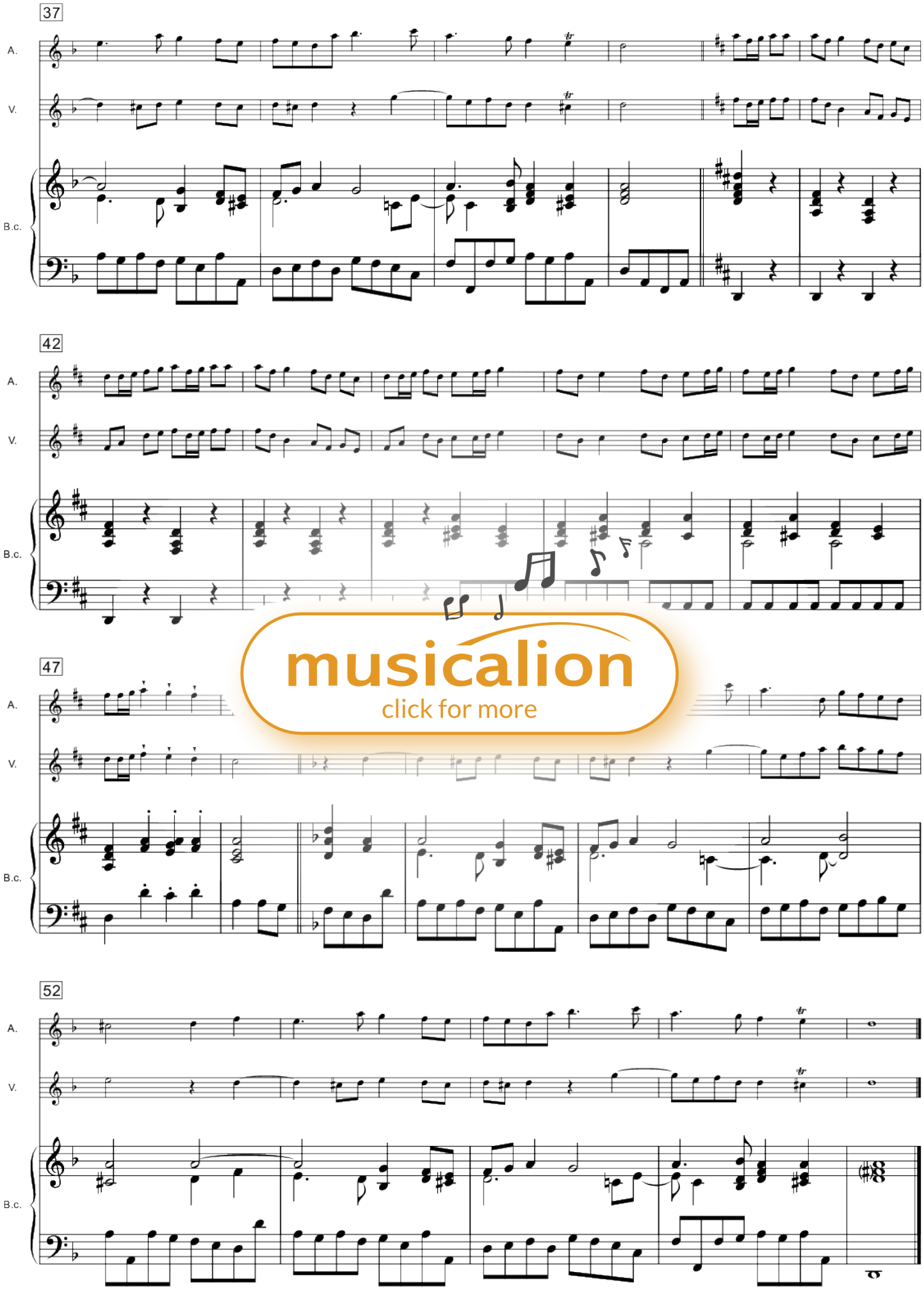

musicalion
click for more

Type: Sheet music

Título: Trio Sonata D-minor

Compositor: Georg Philipp Telemann

Época: Barroco

Tema: .Misceláneas

Categoría: Sonatas/Sonatinas

Dificultad: Mittel bis schwer

Instrumentación Grupo: Música de cámara mixta

Arrangement: Flauta dulce+Violín+Vc+Cem

Instrumentación: *Flauta dulce = Fl. dul(1),Violín = Vl(1),*Cémbalo = Cem(1), Violoncello (Cello) = Vc(1)

33rd Trio Sonata in D-minor TWV 42:d7
for alto recorder (transverse flute), violin (tenor recorder, oboe) and basso continuo (harpsichord, pianoforte)
Violoncello (viola da gamba) ad lib.