Flöte

Orchesterminiaturen op. 56, 9-12

(nach den Klavierstücken op. 34)

Andreas Wittkopf
op. 56, 9-12 (01-04/2022)

9. Ich bin...? Psalm 8 angedacht

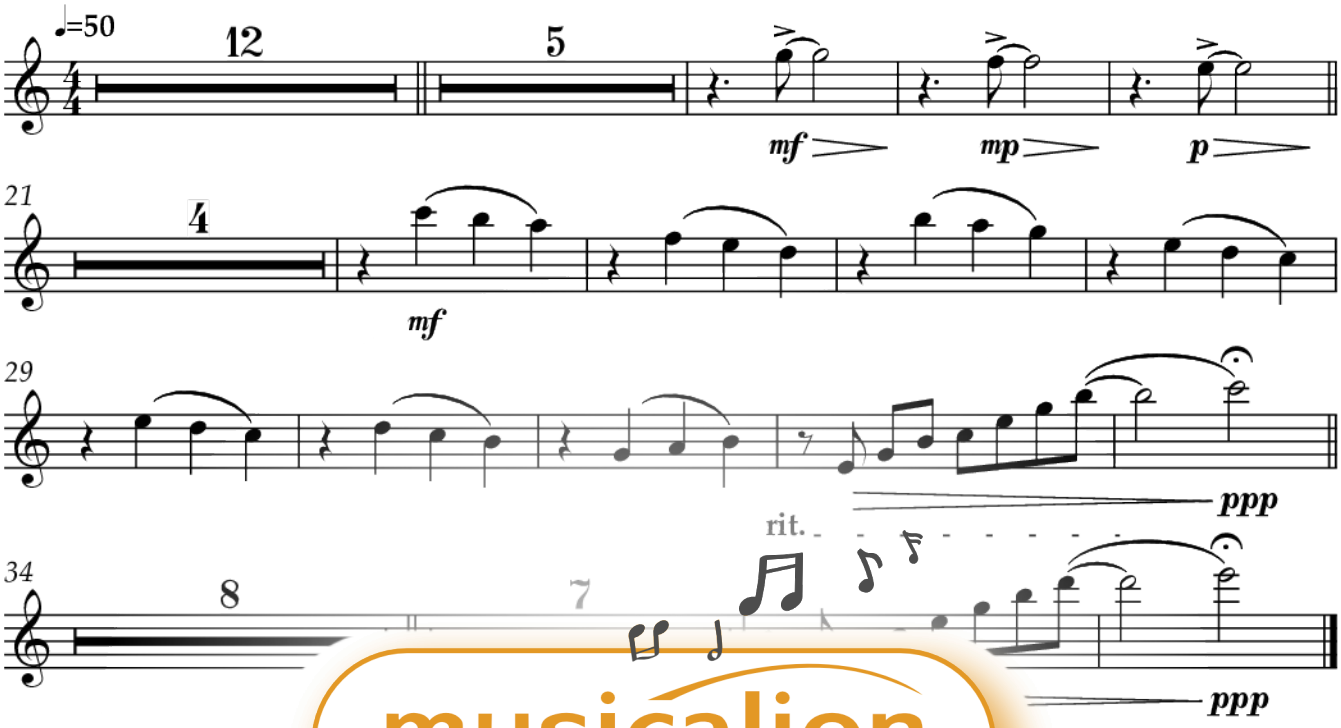

musicalion
click for more

10. Romance

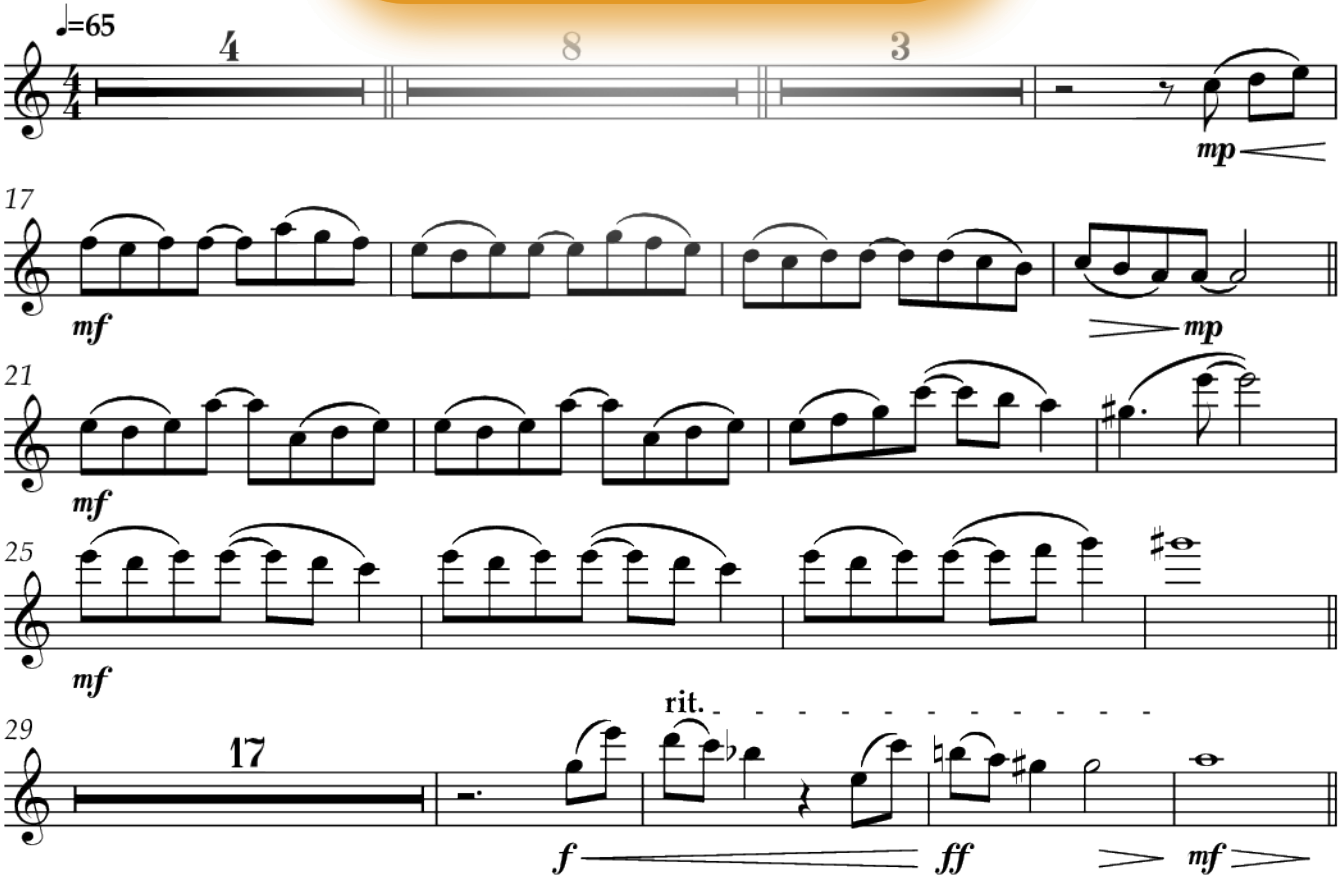

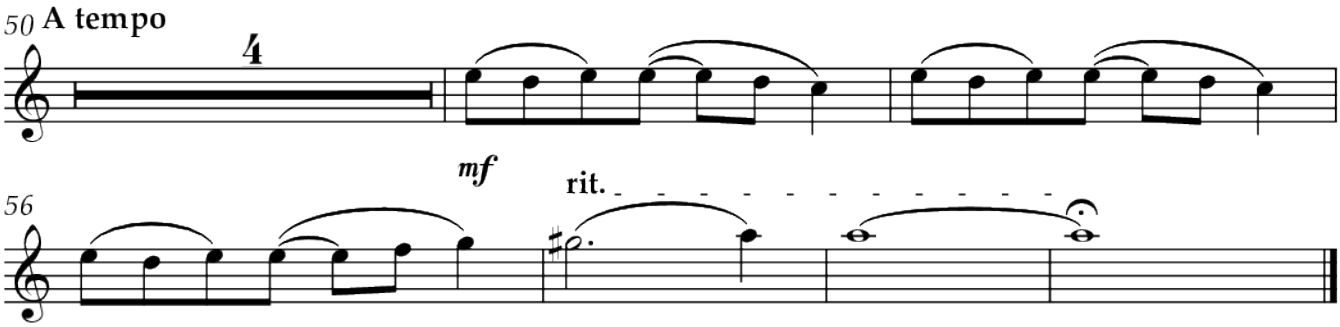

11. Valse triste

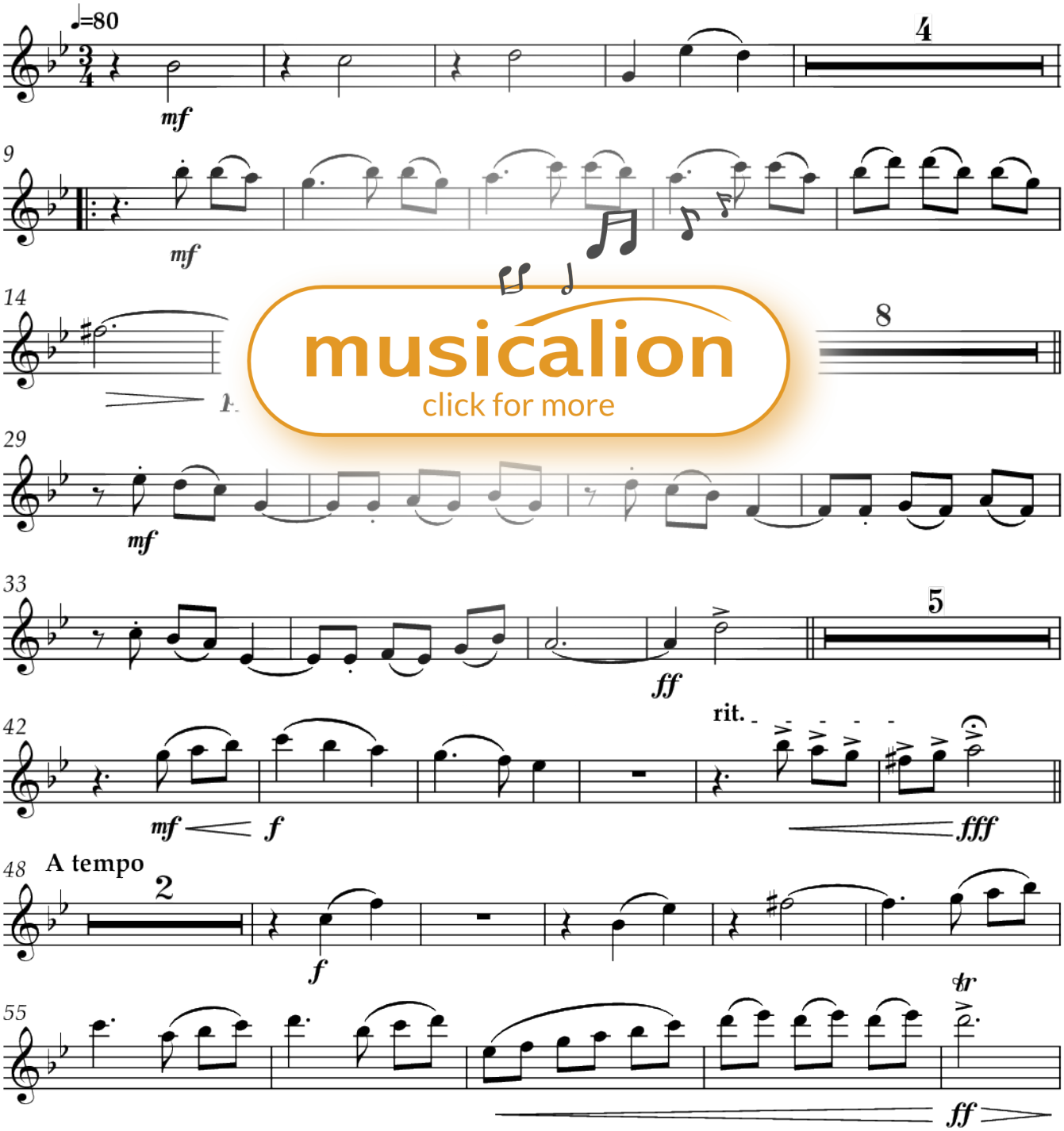

musicalion
click for more

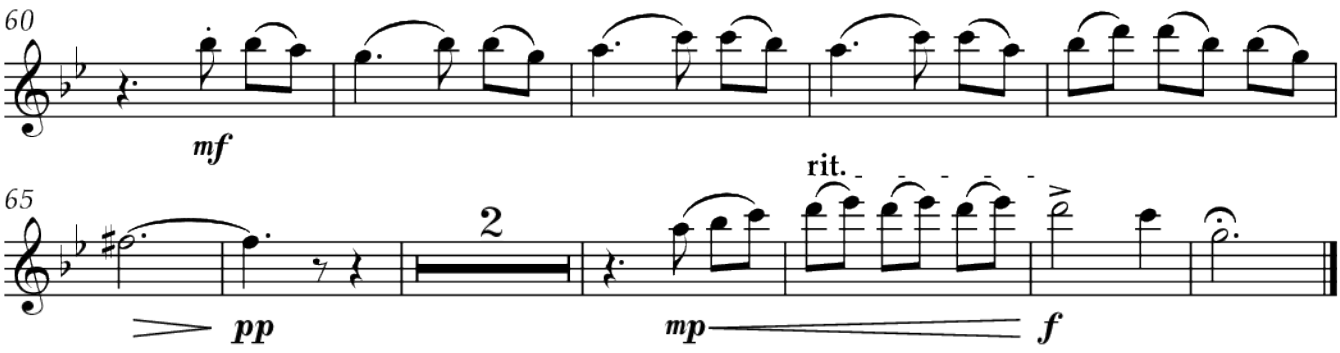

12. Pomposo

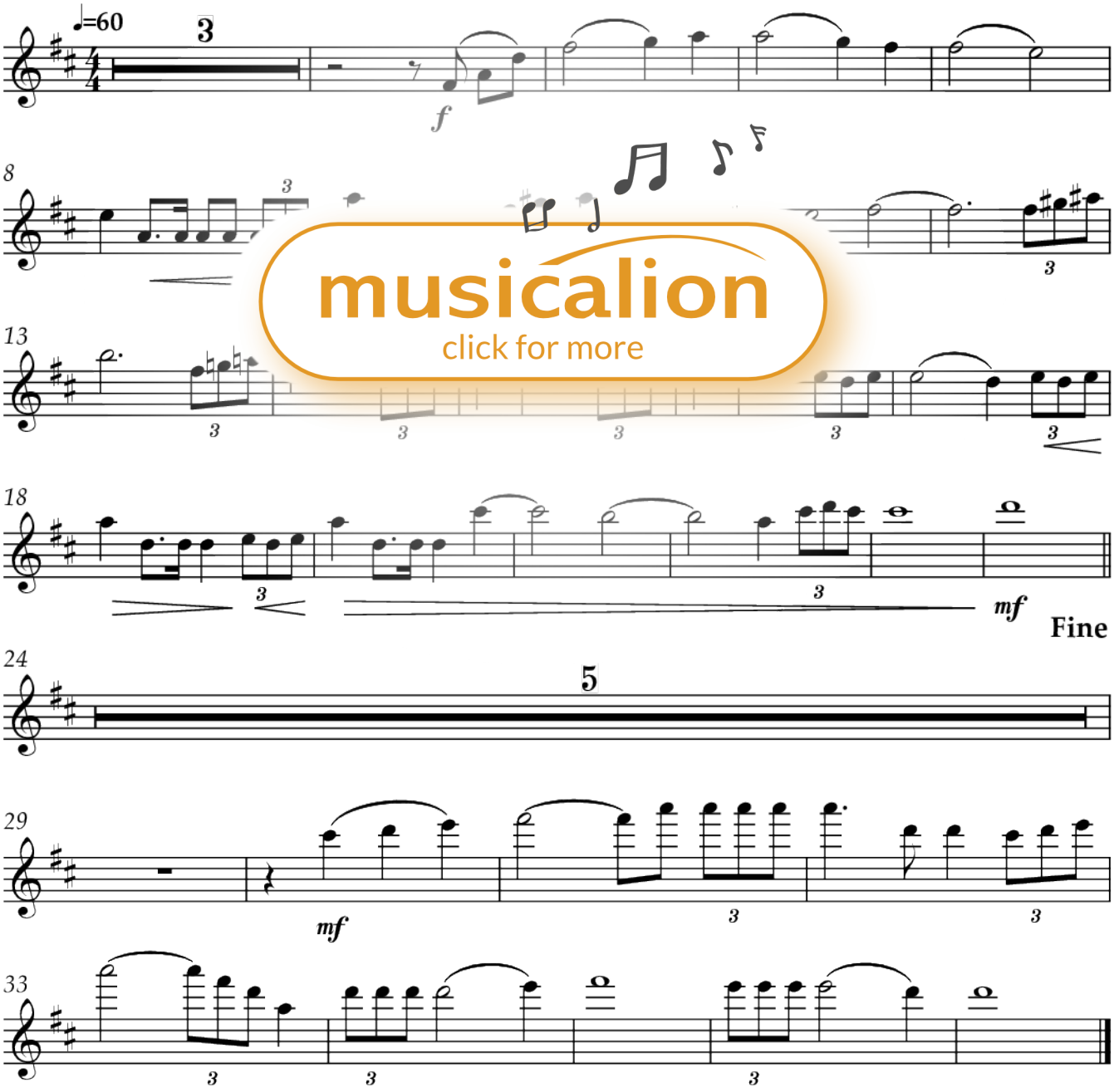

musicalion
click for more

Oboe

Orchesterminiaturen op. 56, 9-12

(nach den Klavierstücken op. 34)

Andreas Wittkopf

op. 56, 9-12 (01-04/2022)

9. Ich bin...? Psalm 8 angedacht

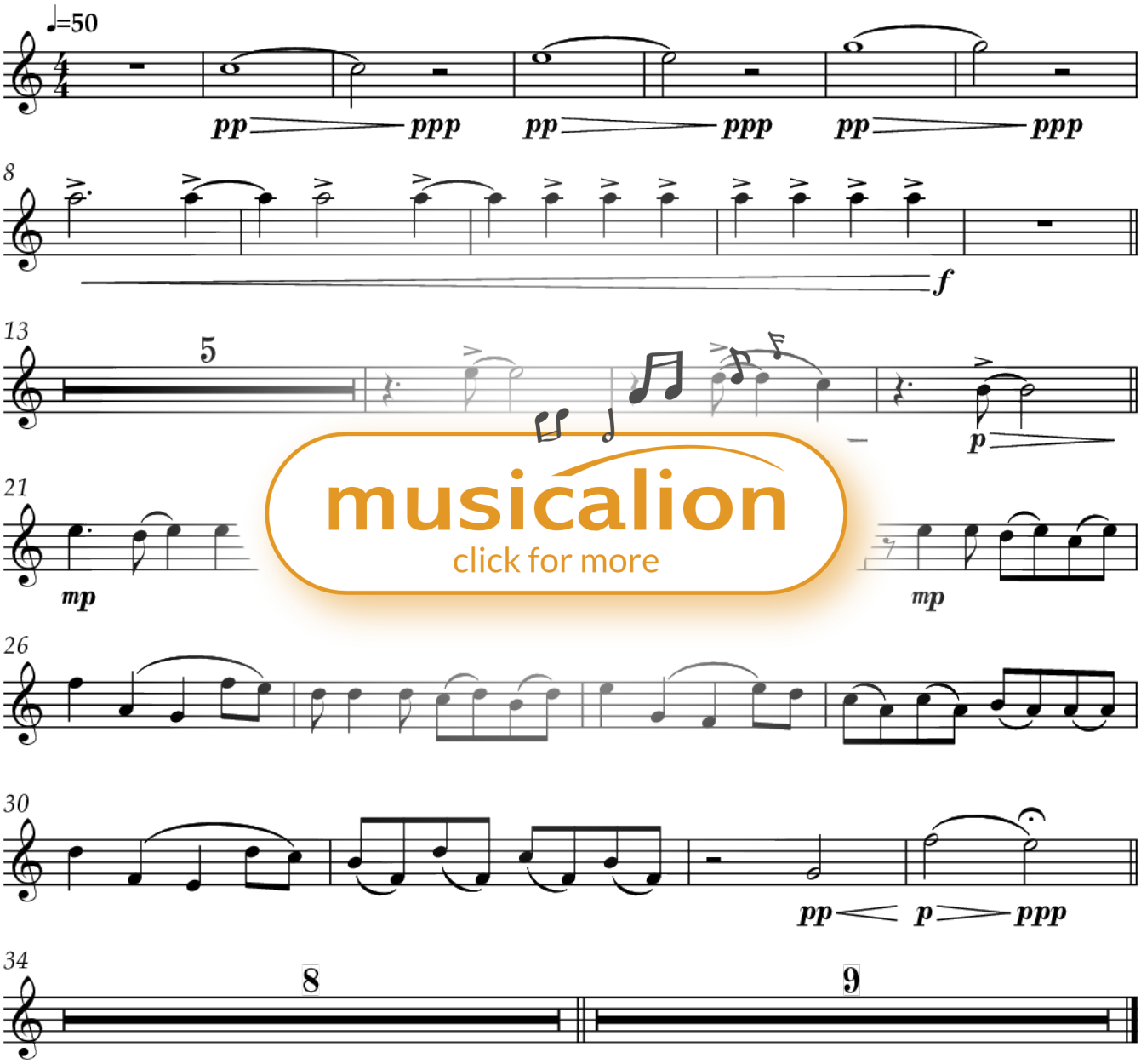

musicalion
click for more

10. Romance

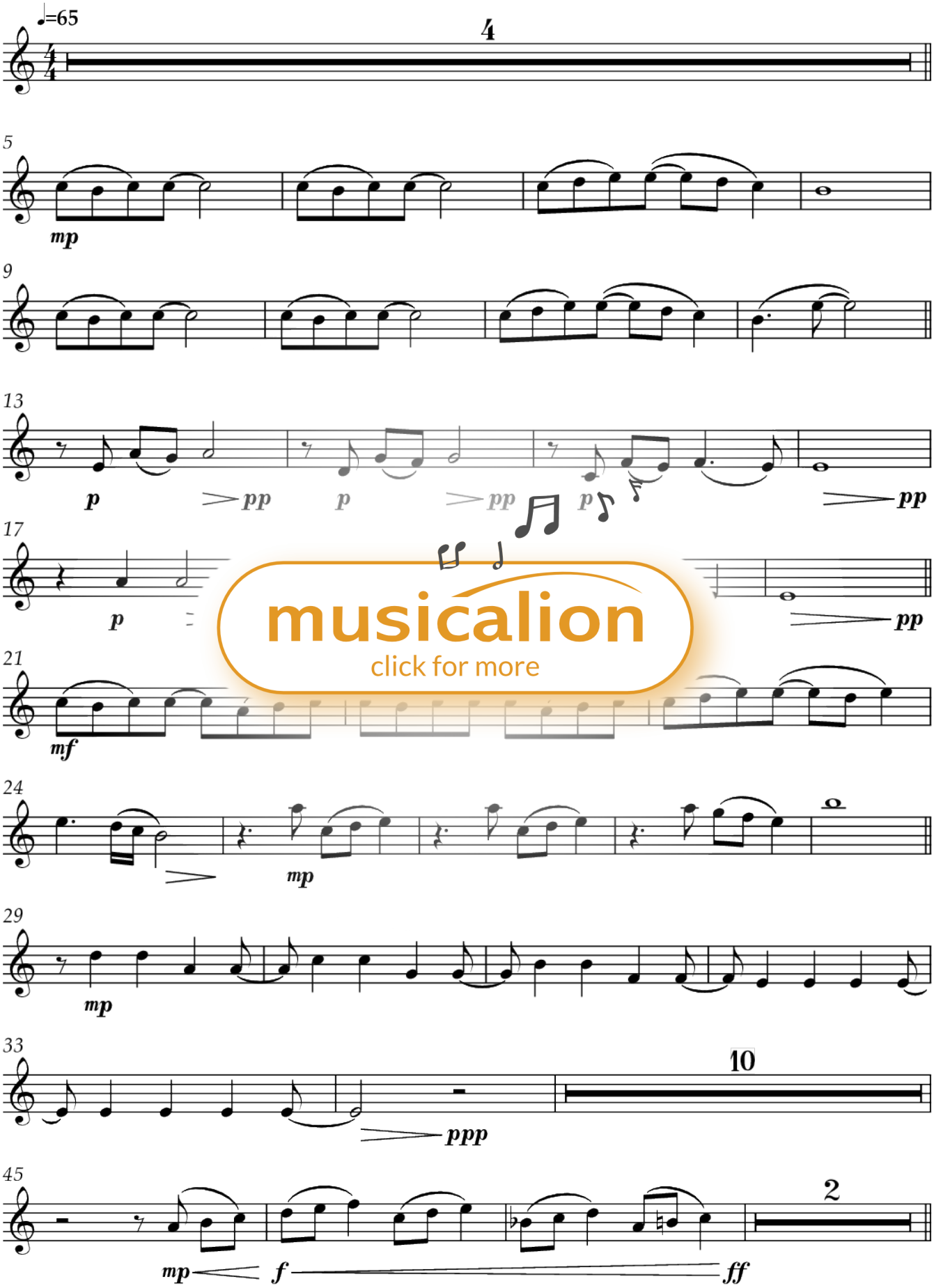

musicalion
click for more

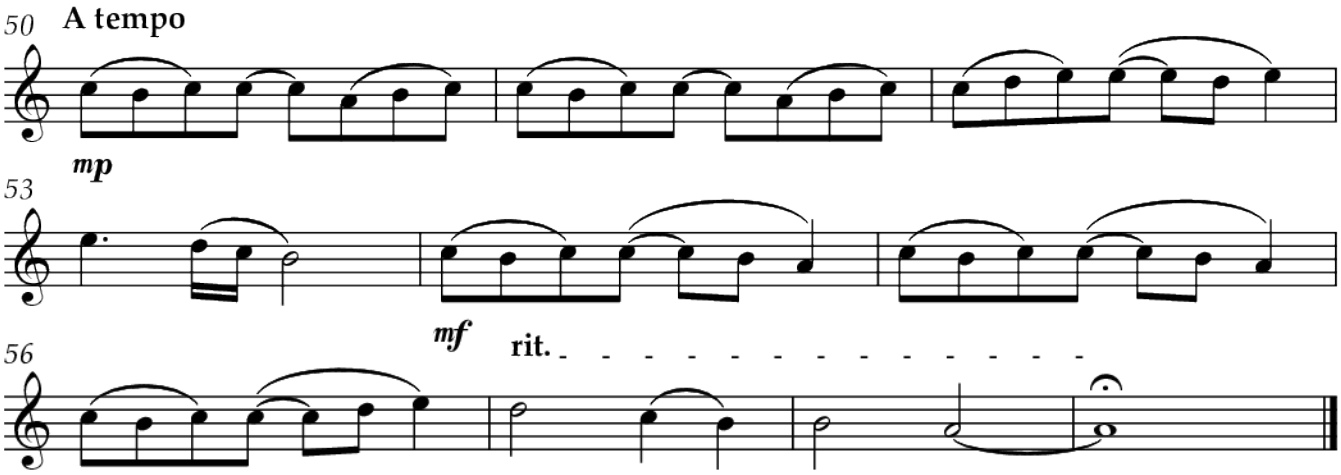

11. Valse triste

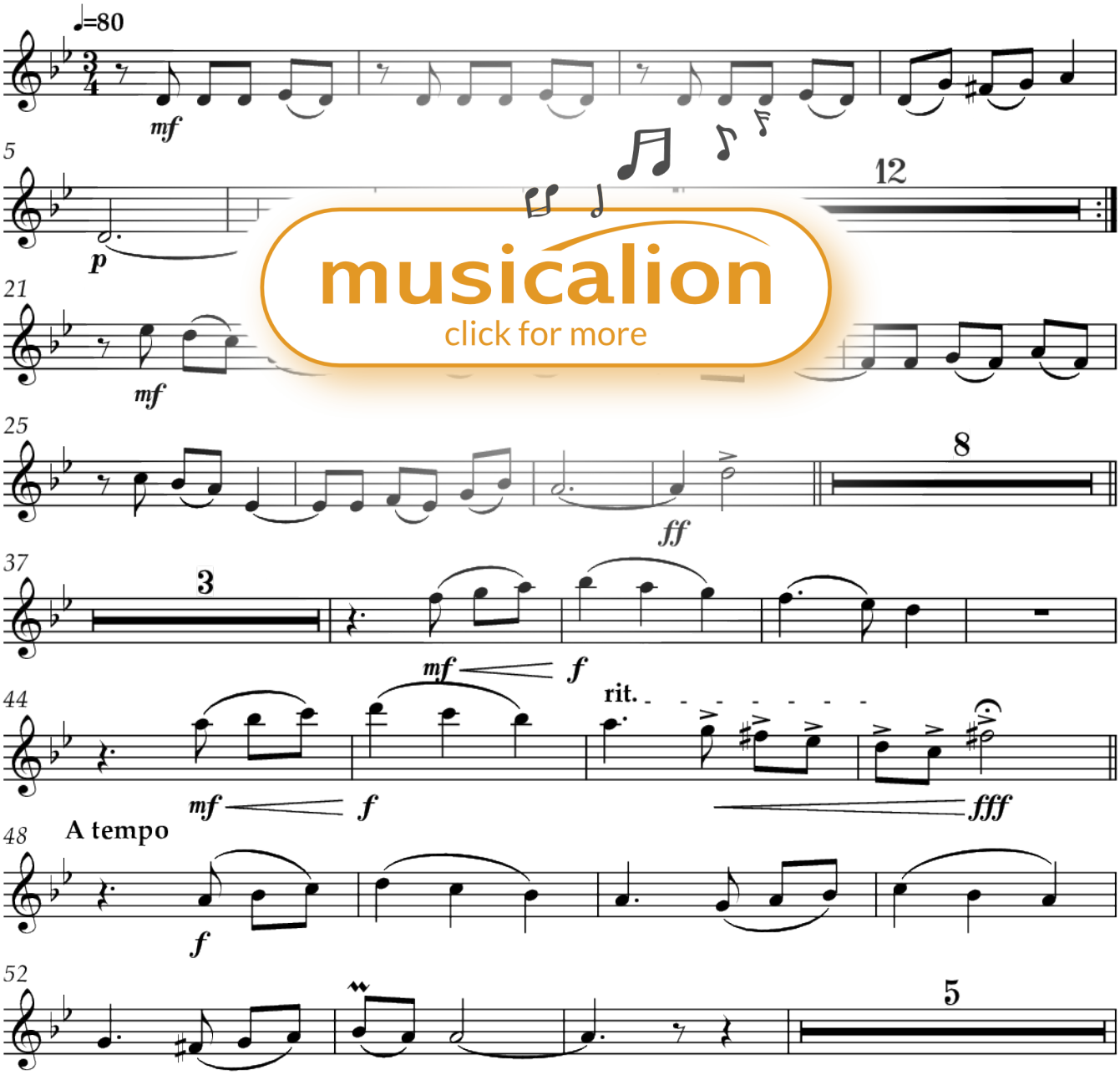

musicalion
click for more

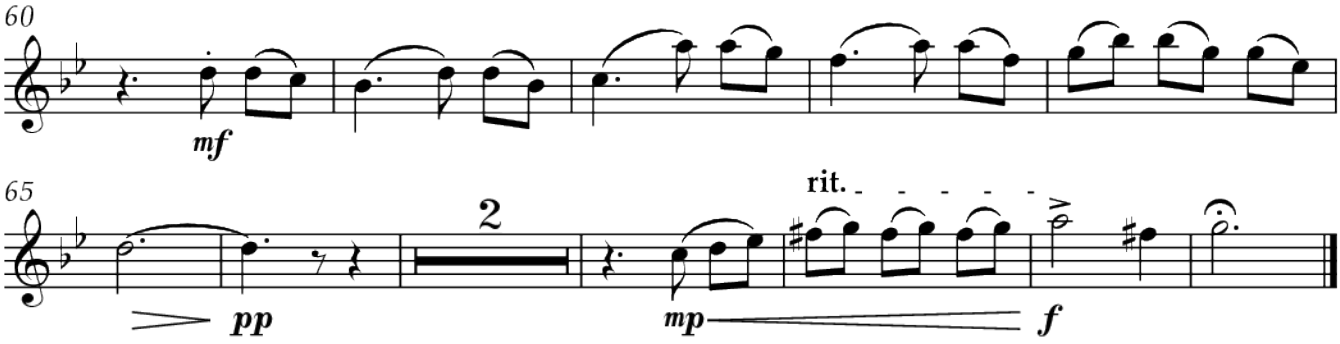

12. Pomposo

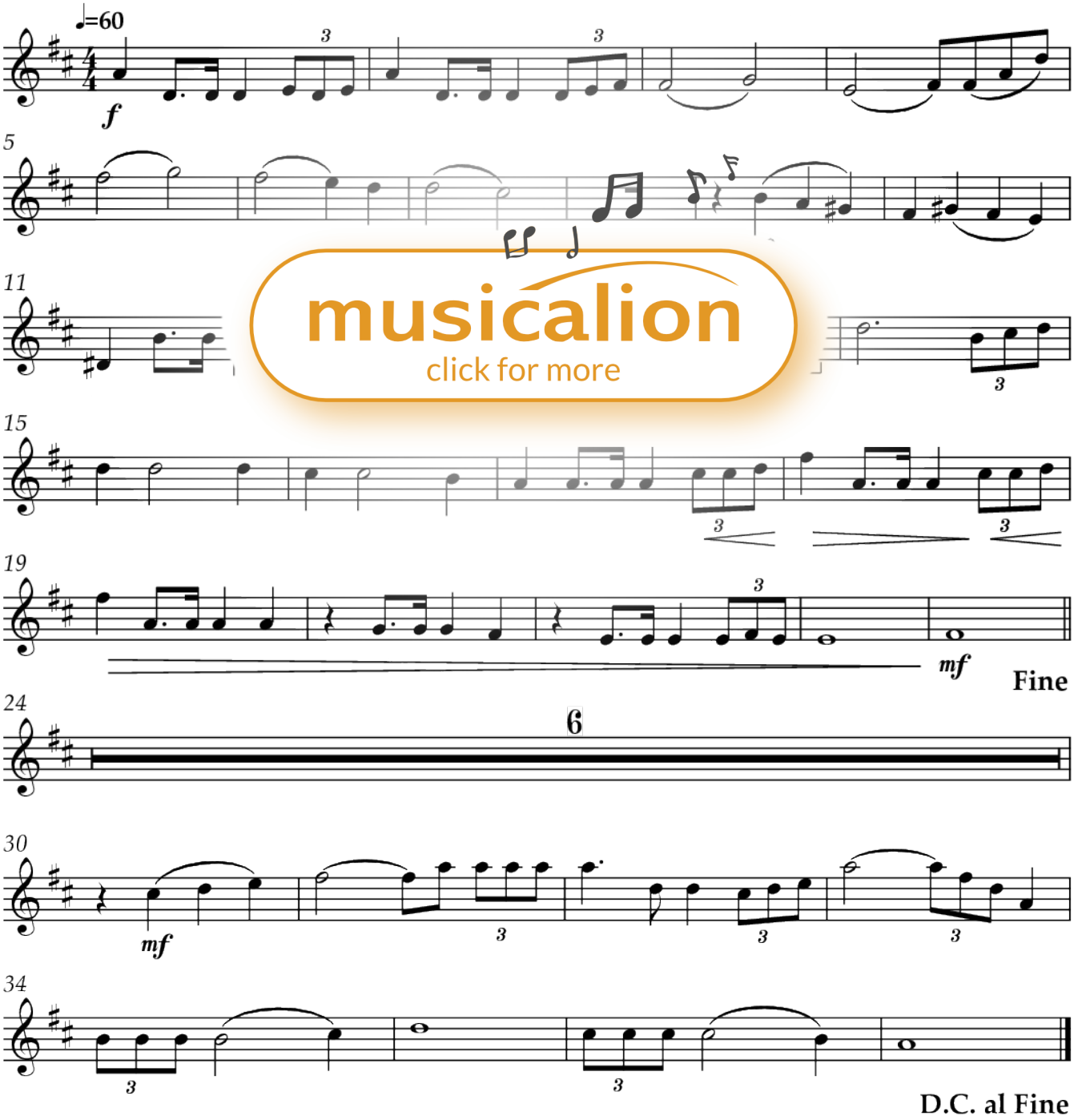

musicalion
click for more

Klarinette in B

Orchesterminiaturen op. 56, 9-12

(nach den Klavierstücken op. 34)

Andreas Wittkopf
op. 56, 9-12 (01-04/2022)

9. Ich bin...? Psalm 8 angedacht

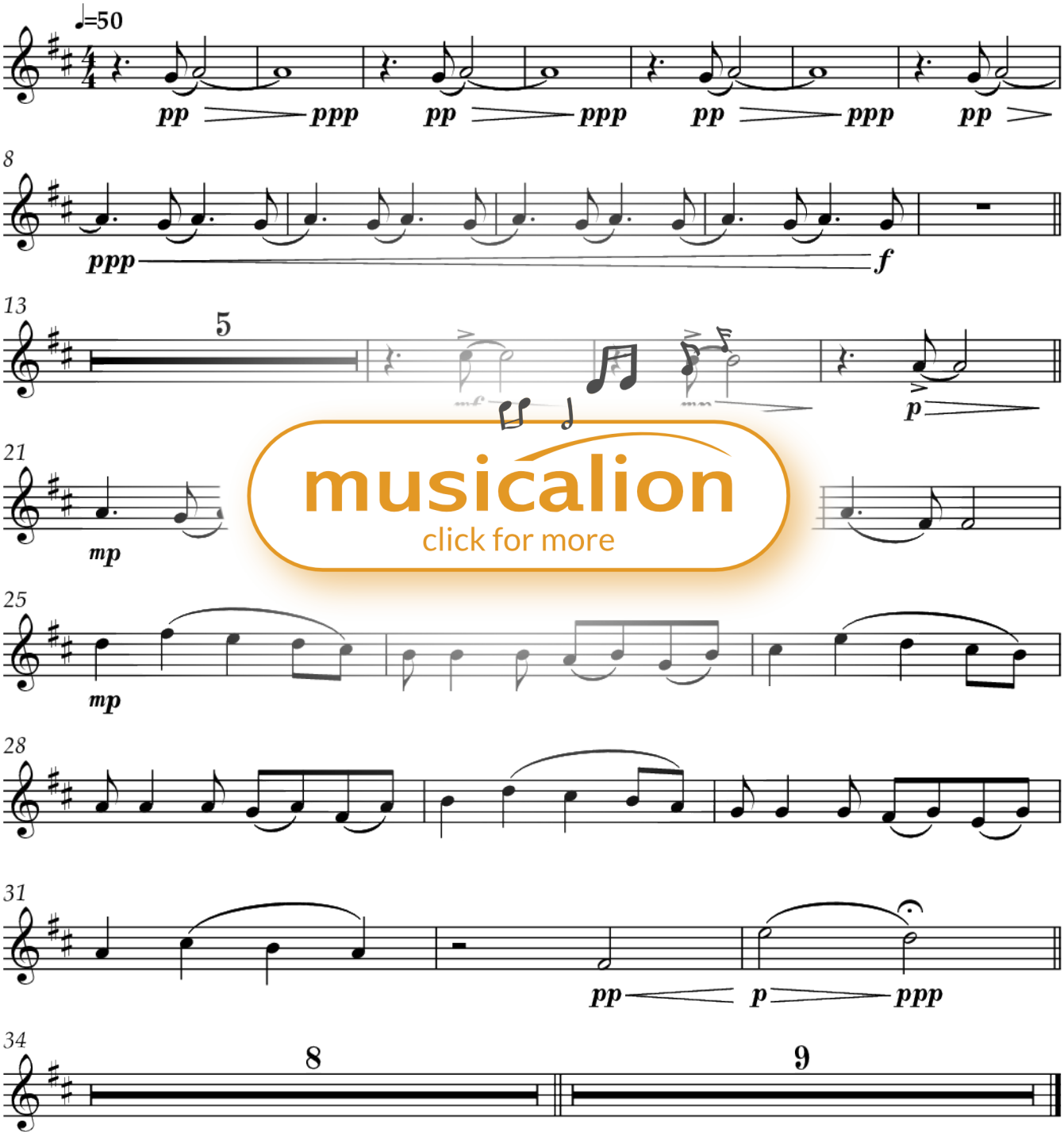

musicalion
click for more

10. Romance

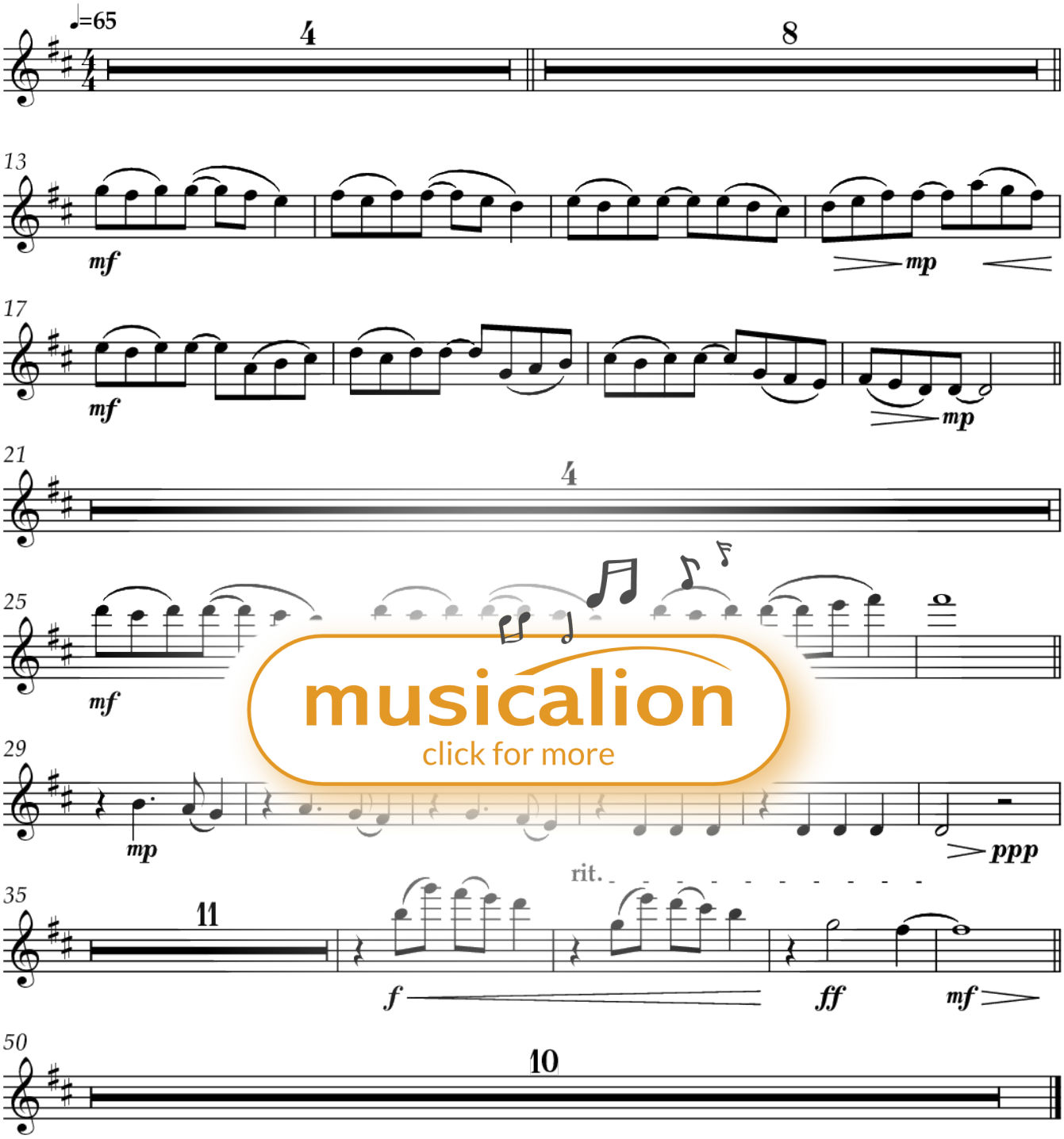

musicalion
click for more

11. Valse triste

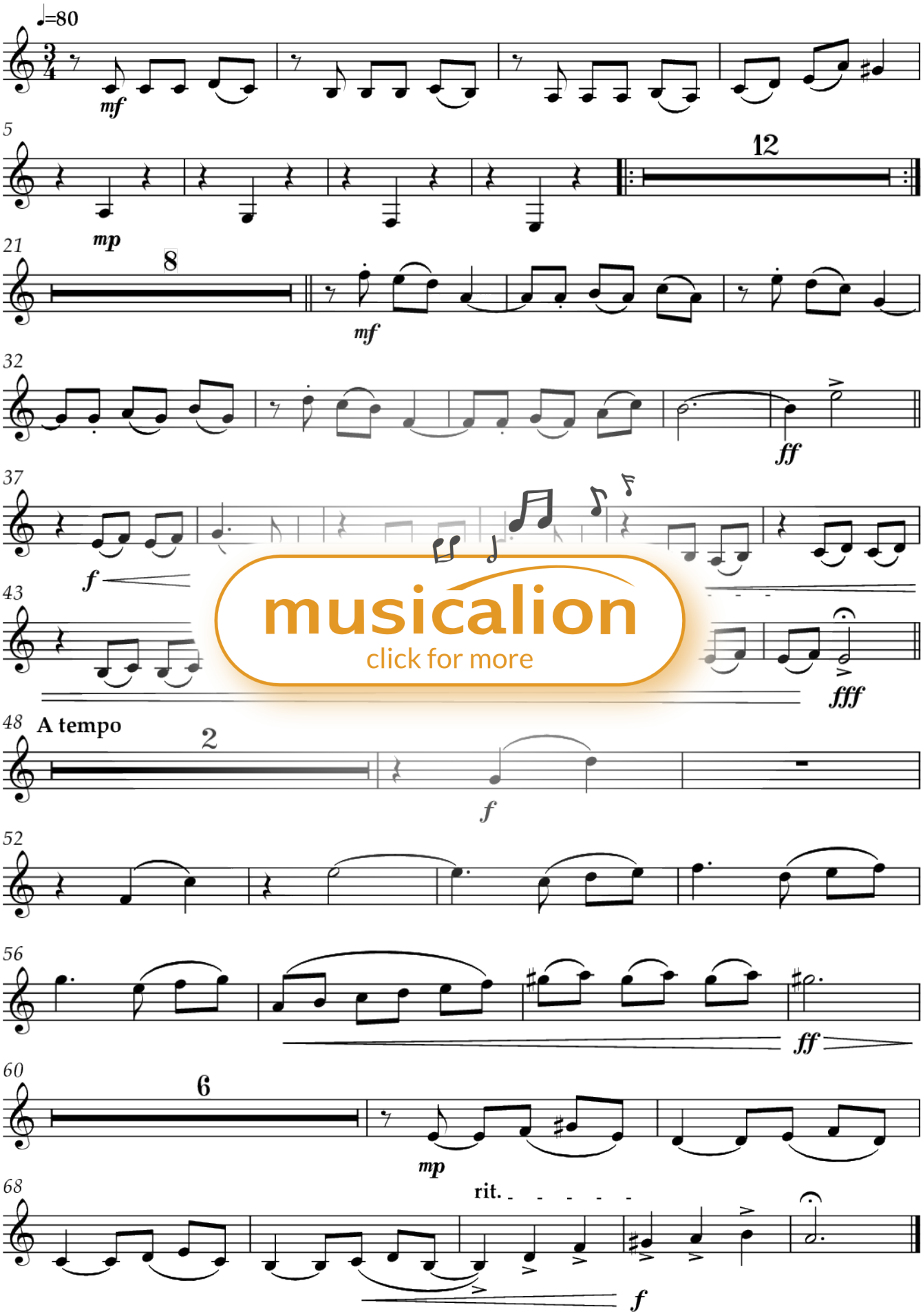

musicalion
click for more

12. Pomposo

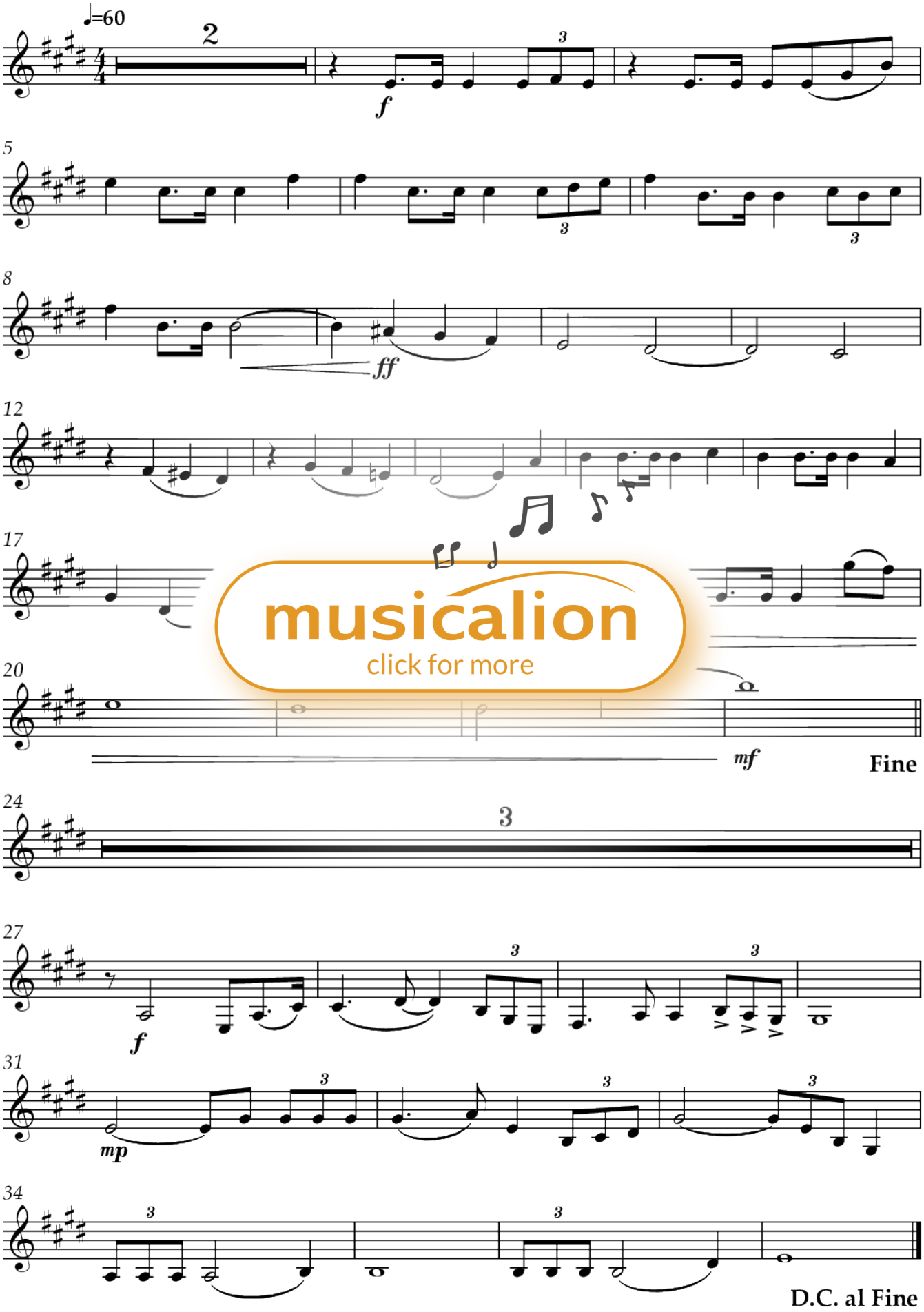

musicalion
click for more

Fagott

Orchesterminiaturen op. 56, 9-12

(nach den Klavierstücken op. 34)

Andreas Wittkopf

op. 56, 9-12 (01-04/2022)

9. Ich bin...? Psalm 8 angedacht

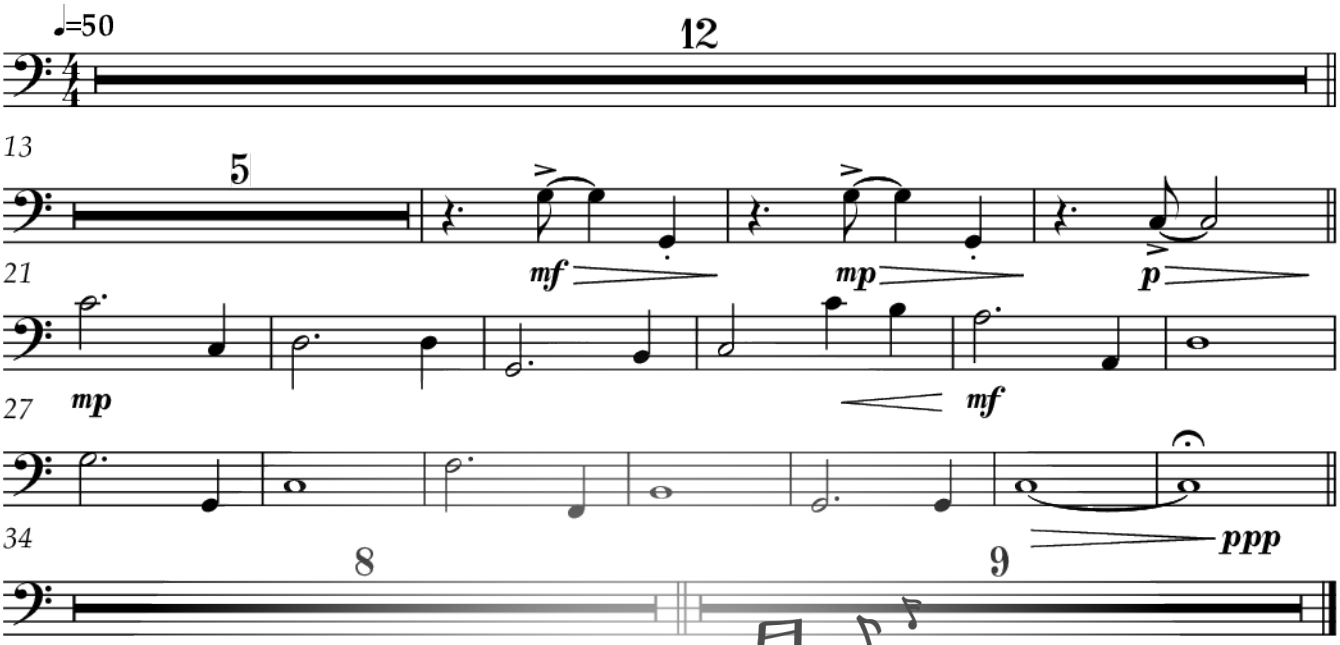

10. Romance

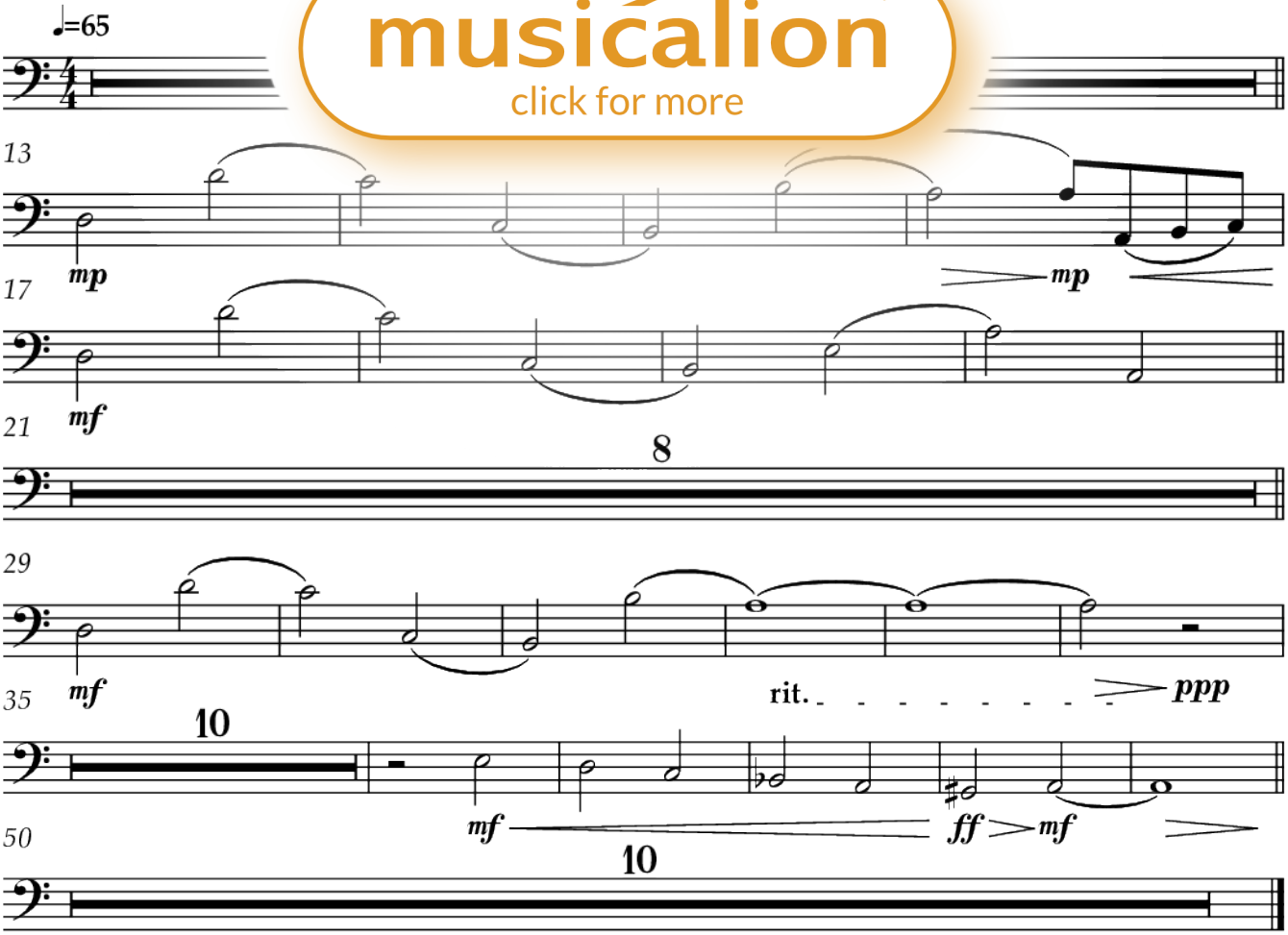

musicalion
click for more

11. Valse triste

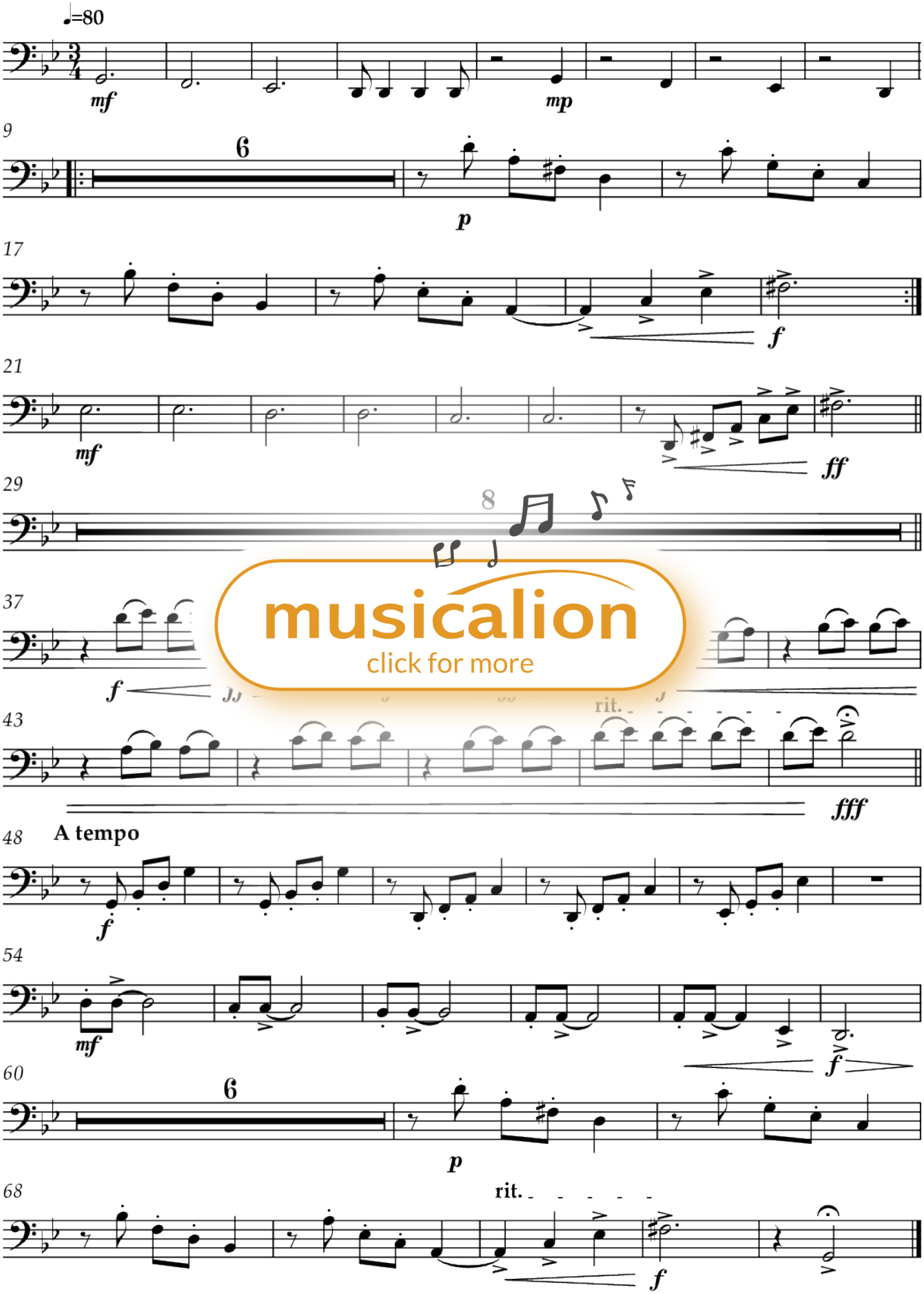

musicalion
click for more

12. Pomposo

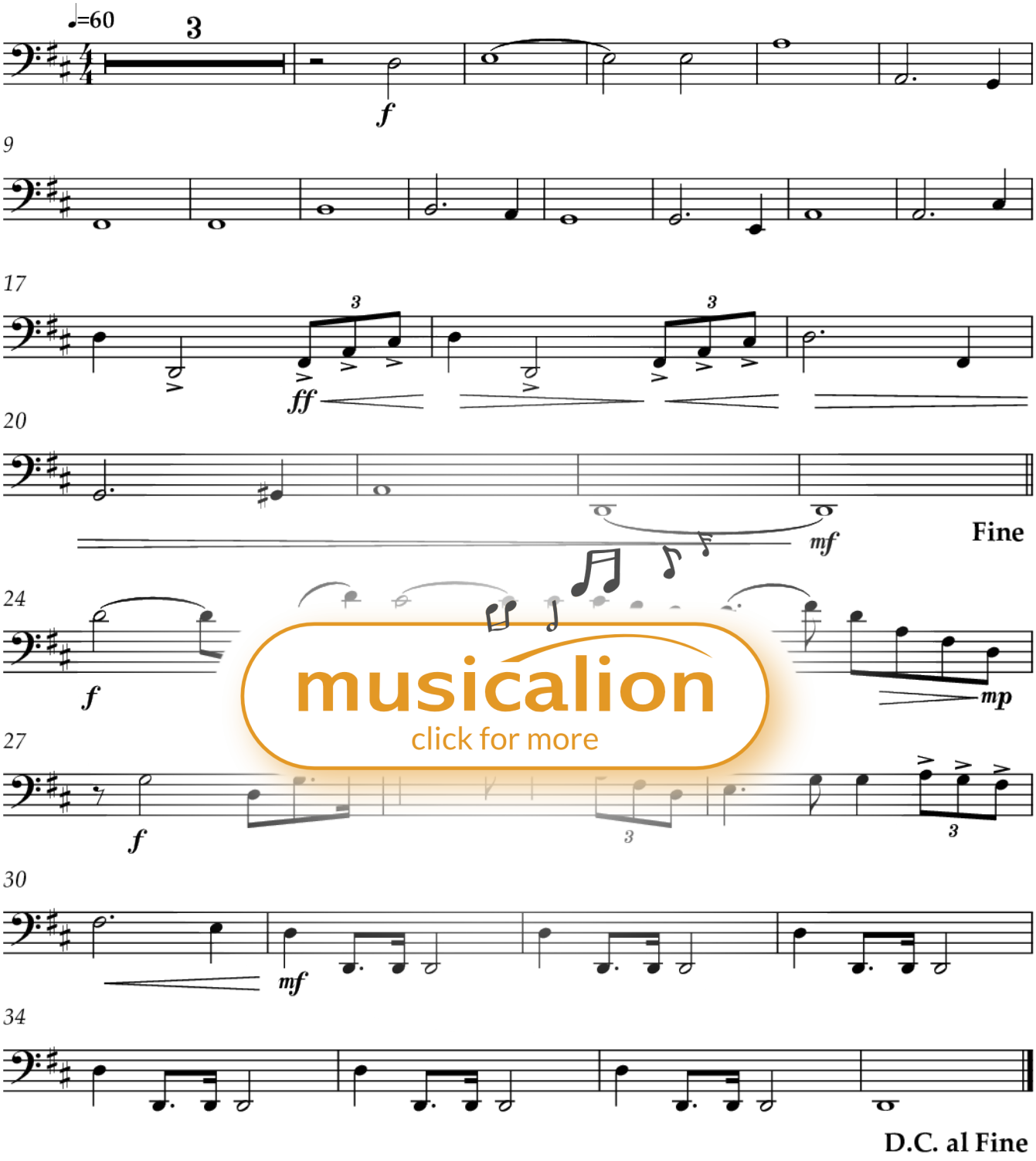

musicalion
click for more

Horn in F

Orchesterminiaturen op. 56, 9-12

(nach den Klavierstücken op. 34)

Andreas Wittkopf
op. 56, 9-12 (01-04/2022)

9. Ich bin...? Psalm 8 angedacht

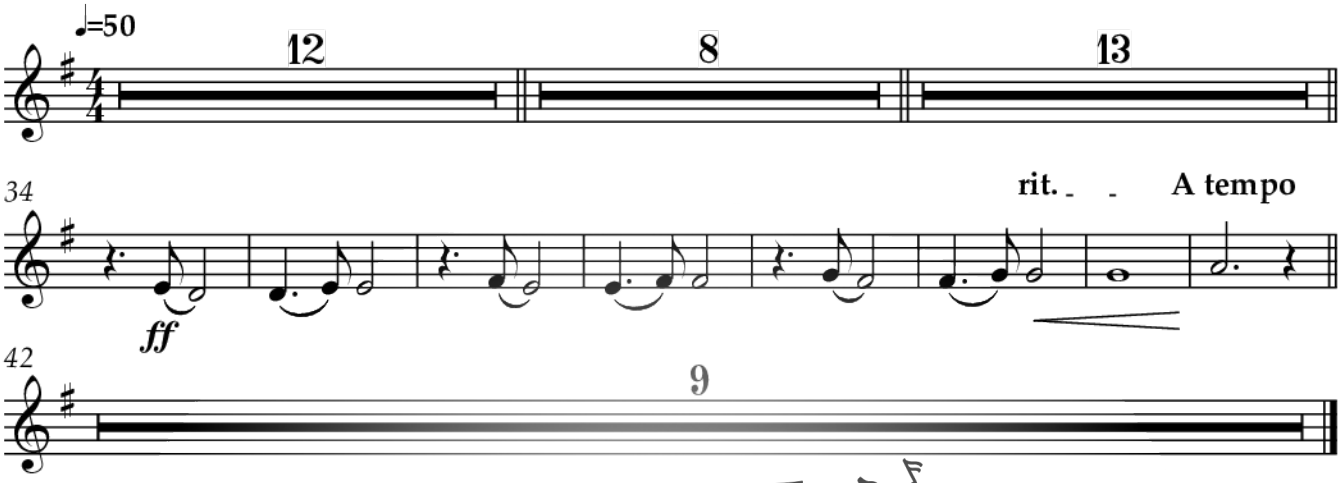

10. Romance

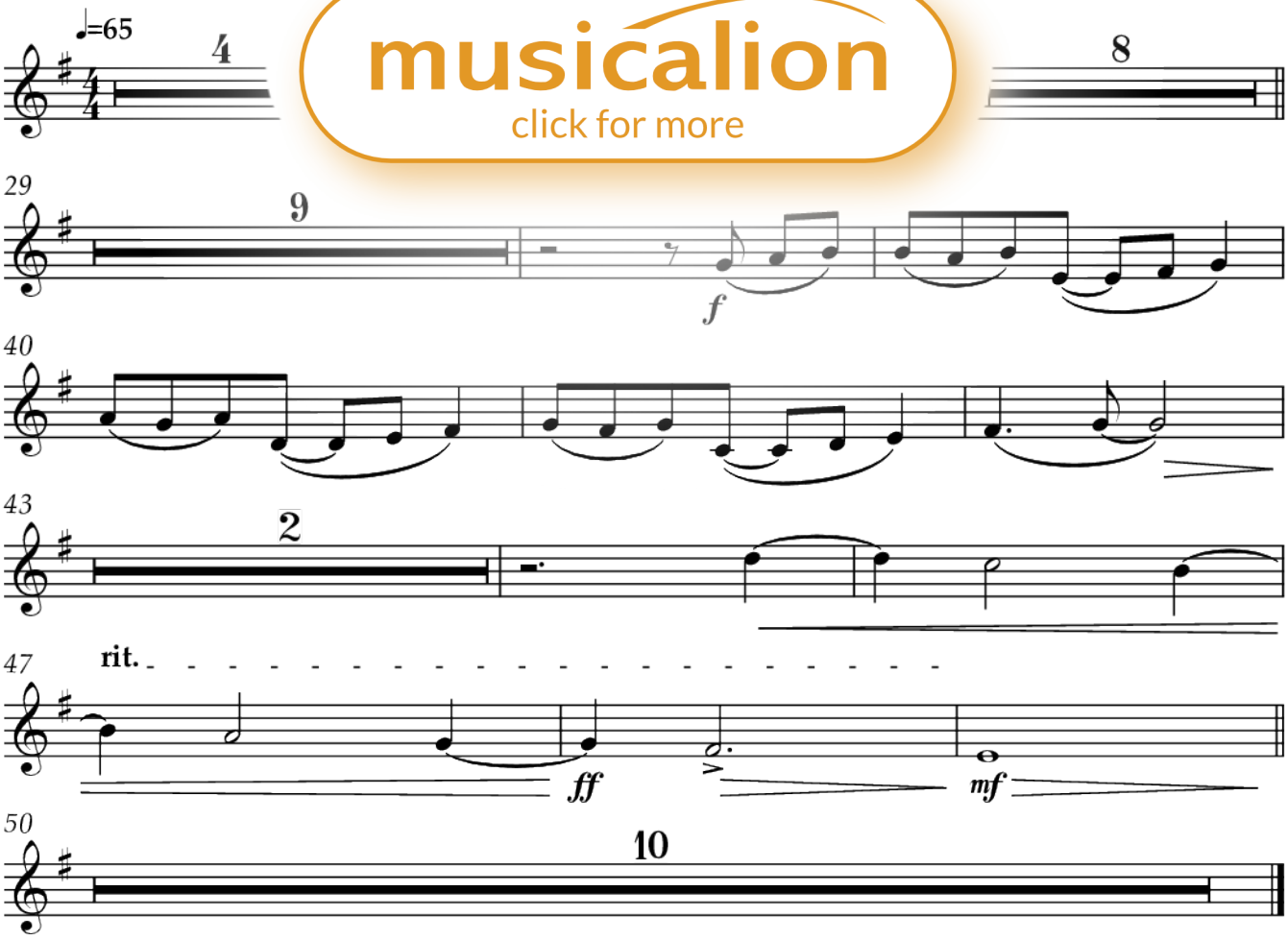

musicalion
click for more

11. Valse triste

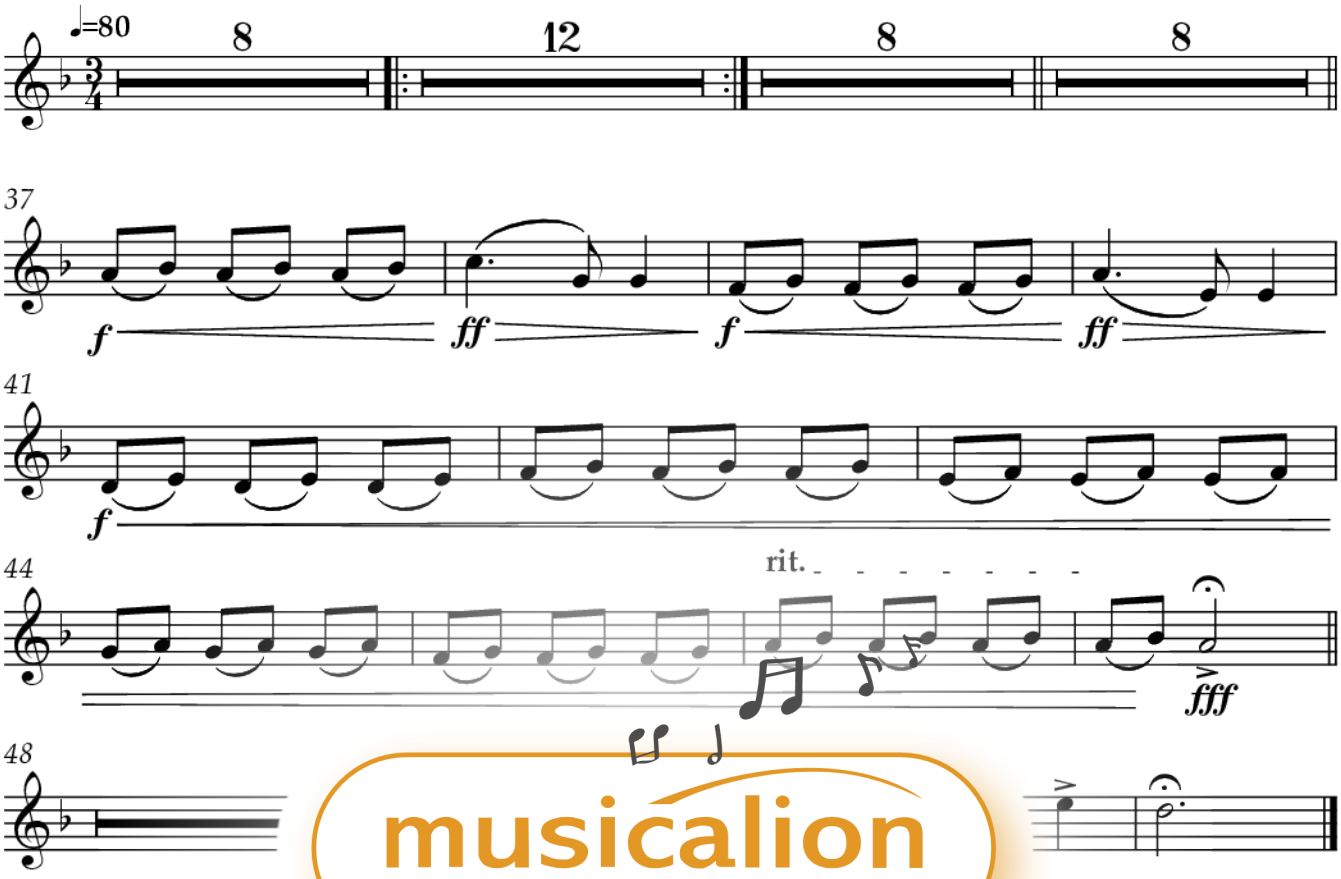

musicalion
click for more

12. Pomposo

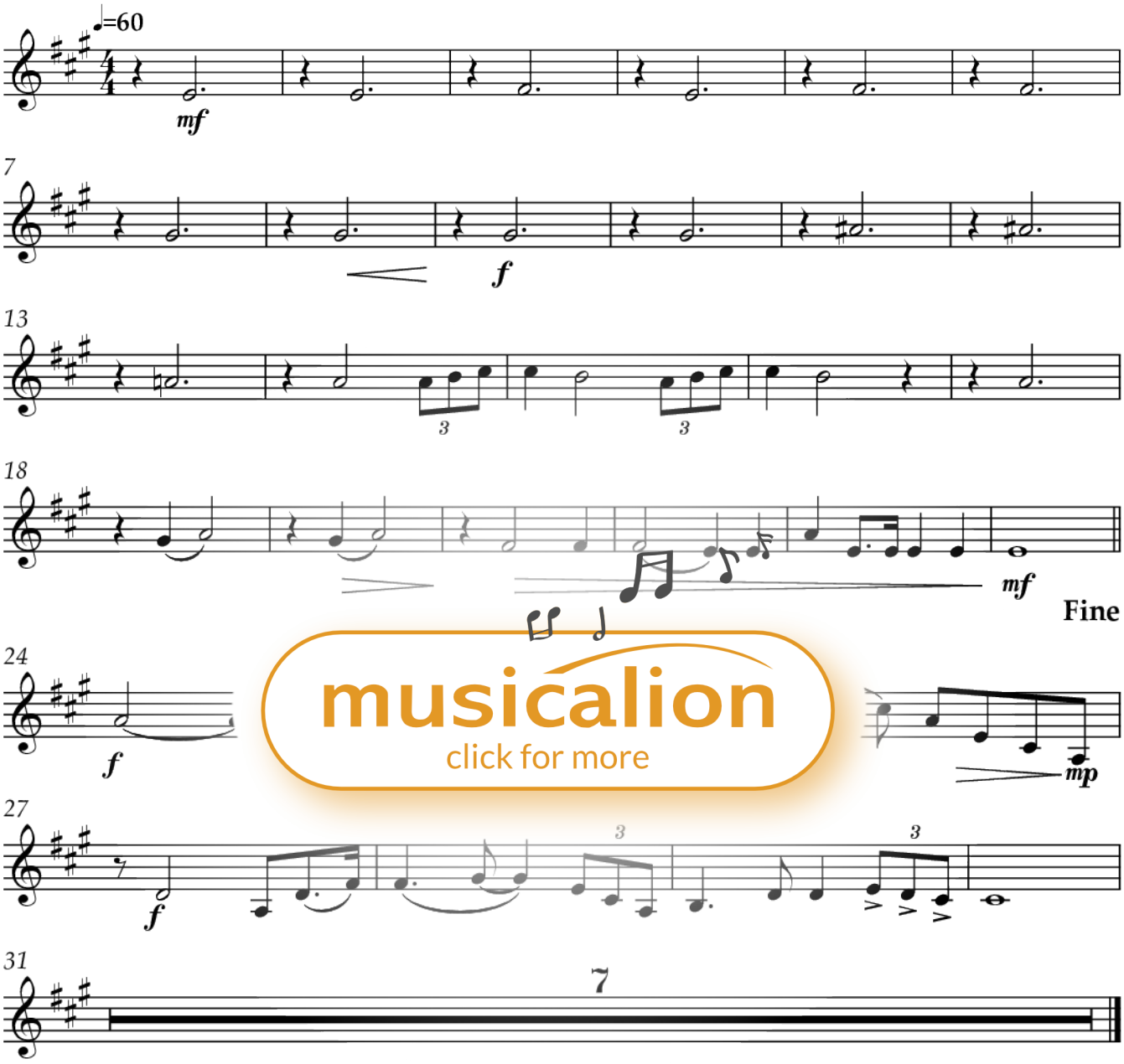

musicalion
click for more

Trompete in B

Orchesterminiaturen op. 56, 9-12

(nach den Klavierstücken op. 34)

9. Ich bin...? Psalm 8 angedacht

Andreas Wittkopf
op. 56, 9-12 (01-04/2022)

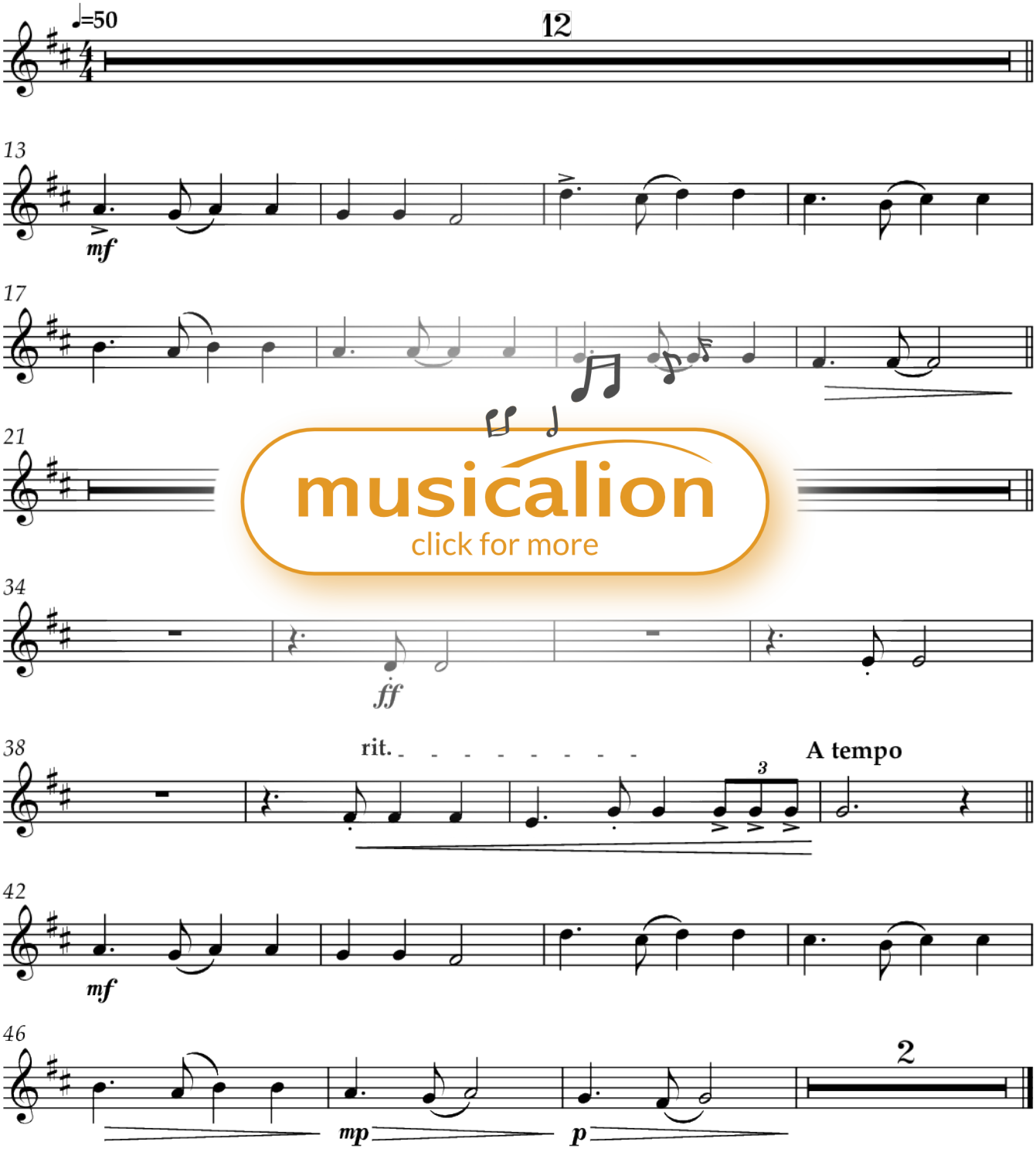

musicalion
click for more

10. Romance

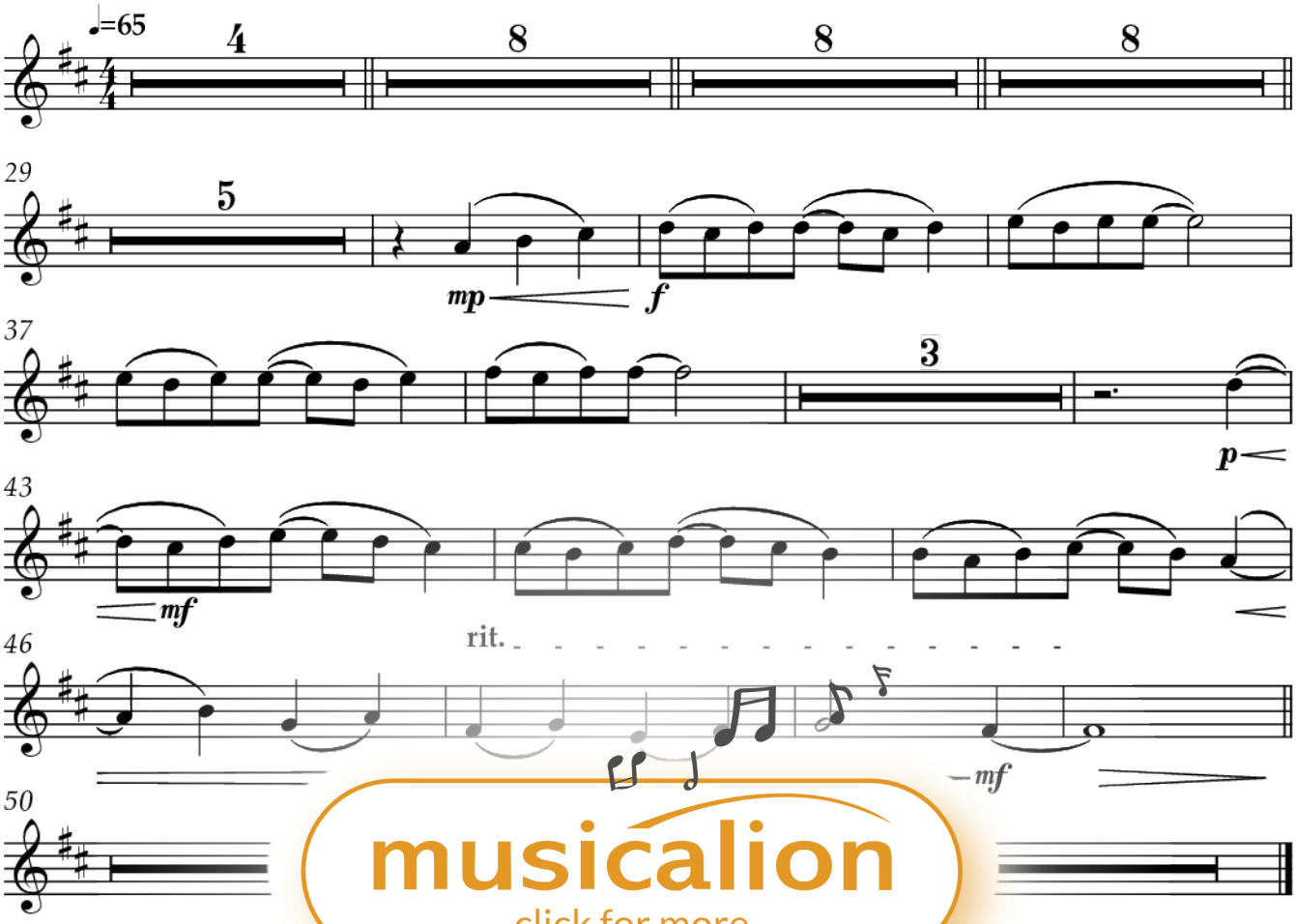

musicalion
click for more

11. Valse triste

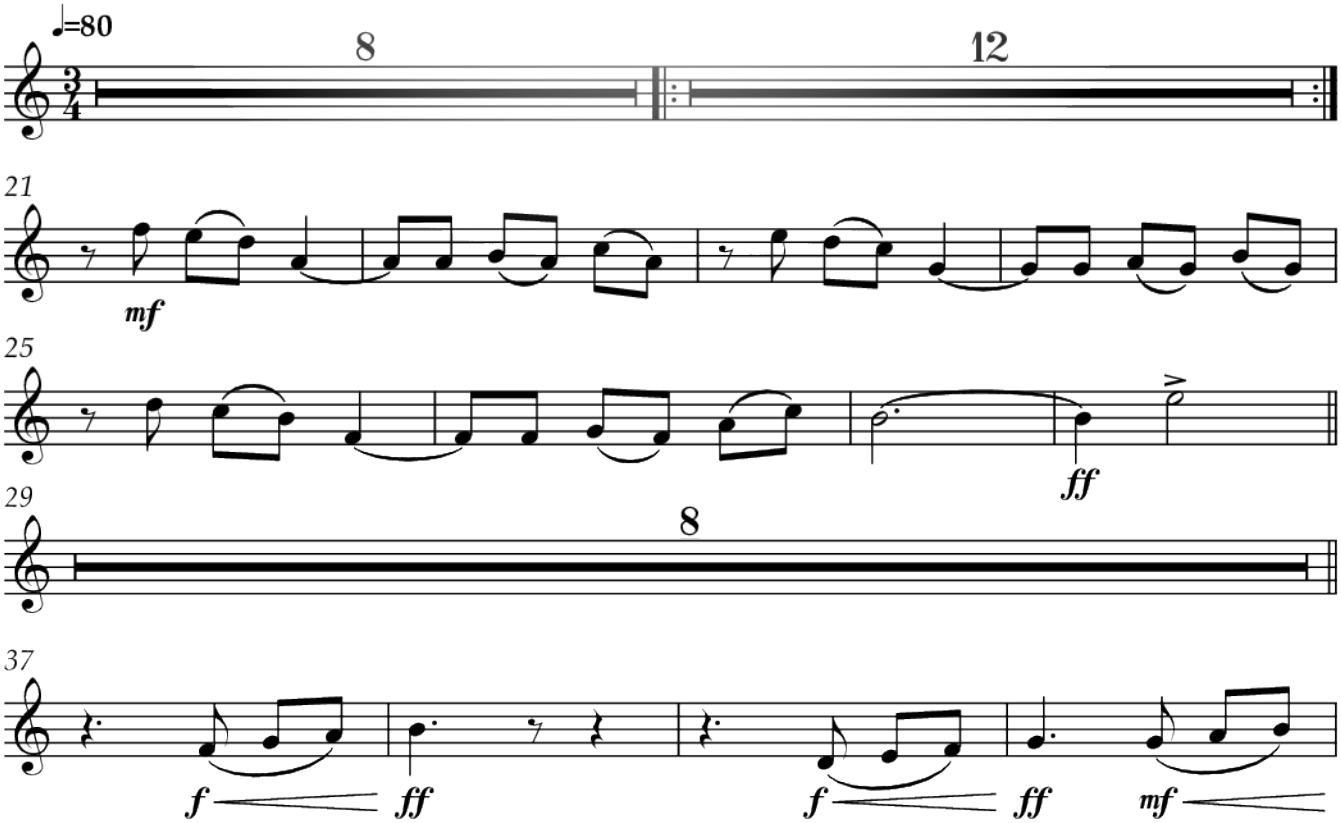

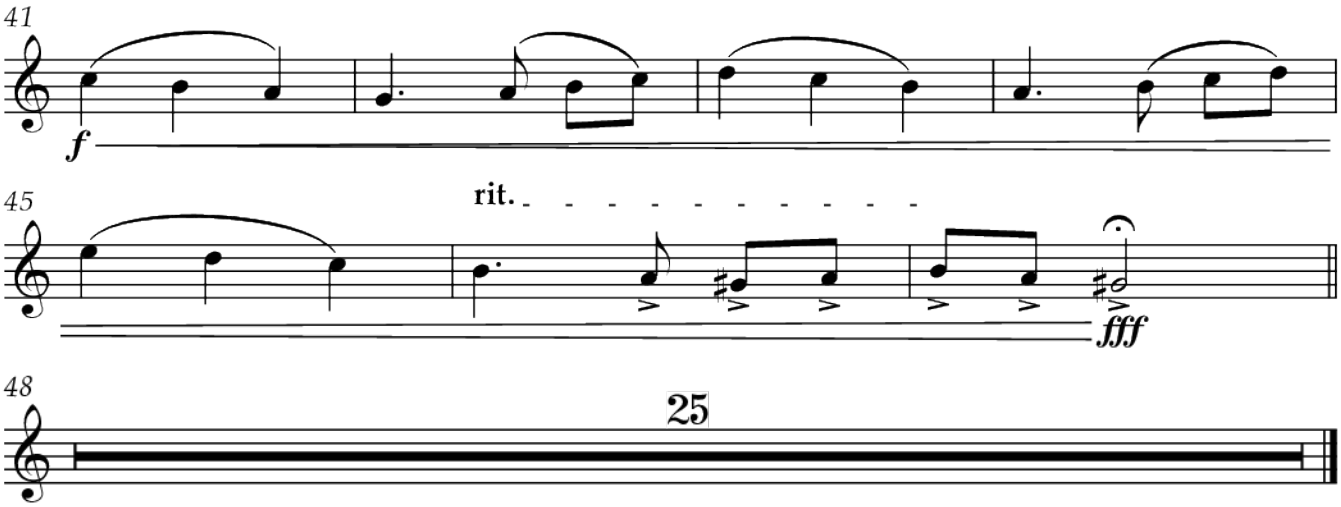

12. Pomposo

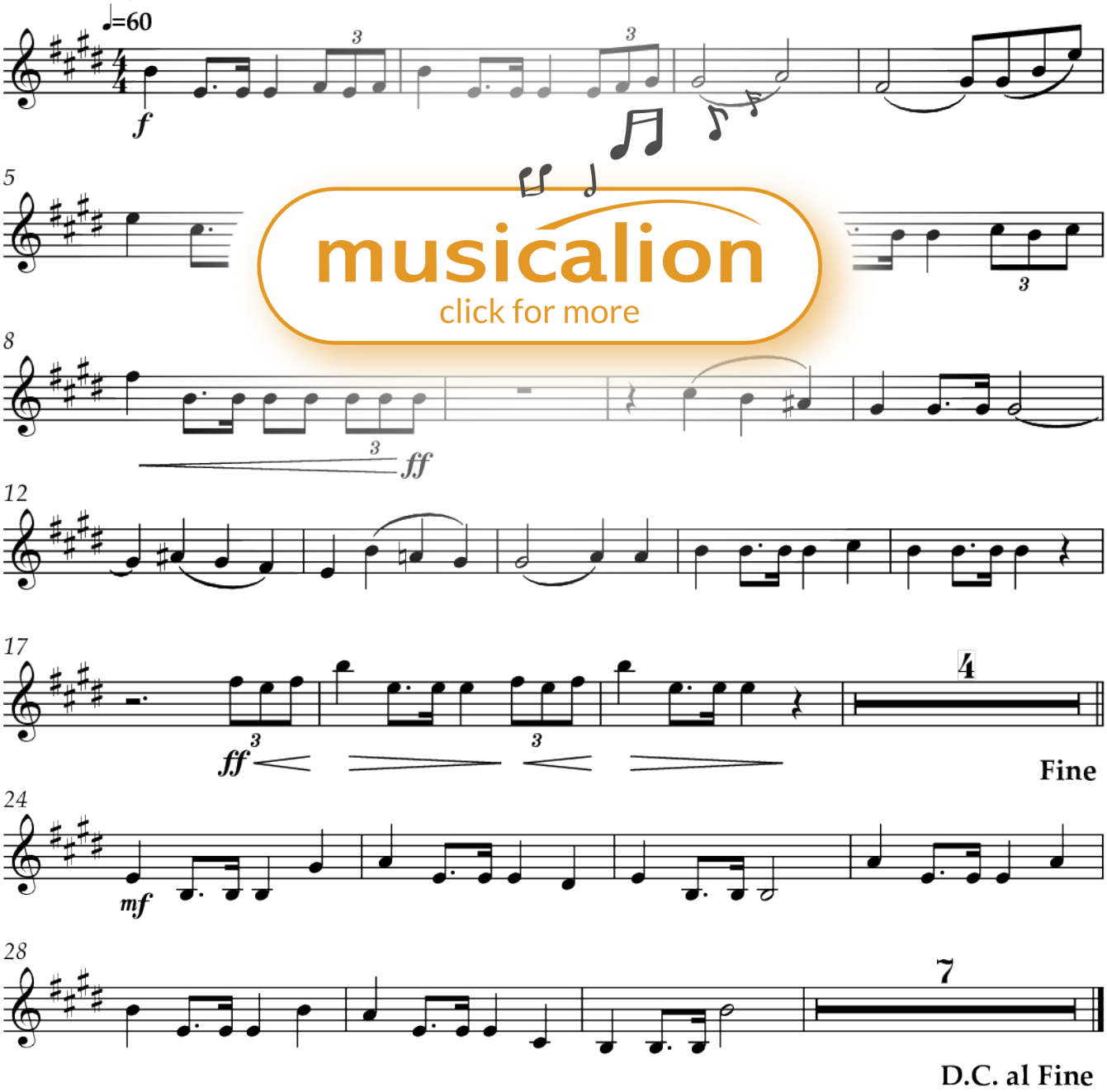

musicalion
click for more

Posaune 1&2

Orchesterminiaturen op. 56, 9-12

(nach den Klavierstücken op. 34)

Andreas Wittkopf
op. 56, 9-12 (01-04/2022)

9. Ich bin...? Psalm 8 angedacht

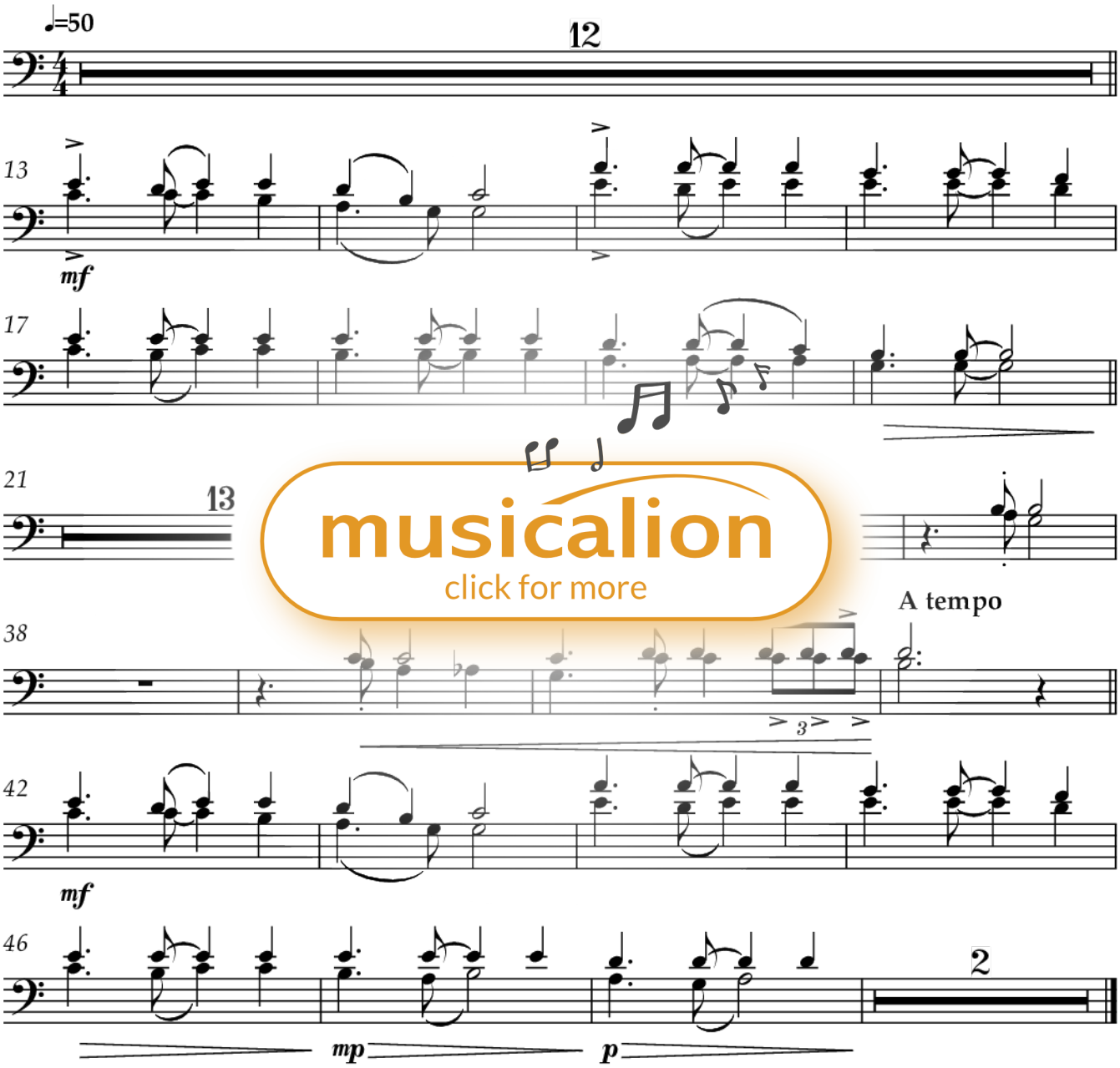

musicalion
click for more

10. Romance

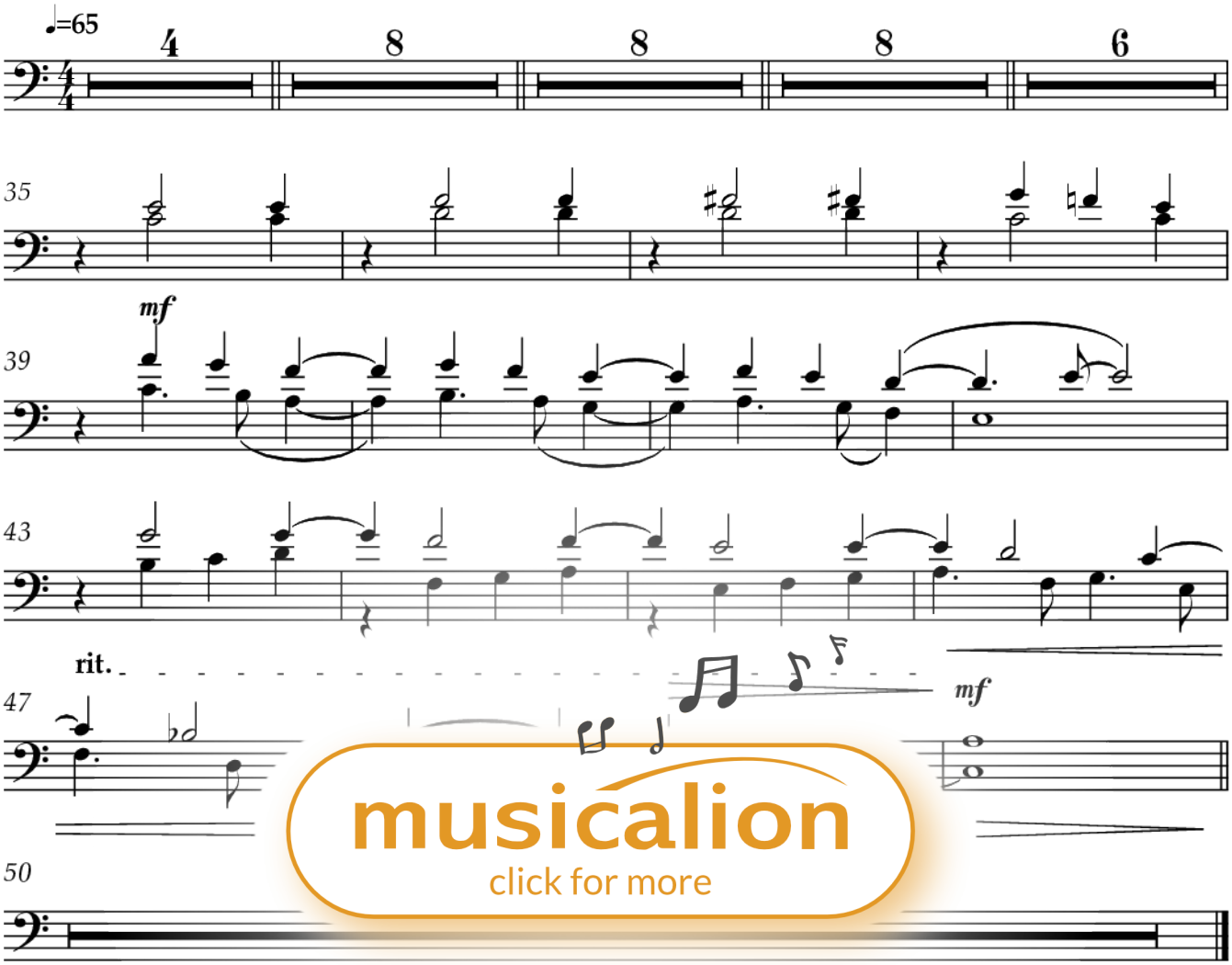

musicalion
click for more

11. Valse triste

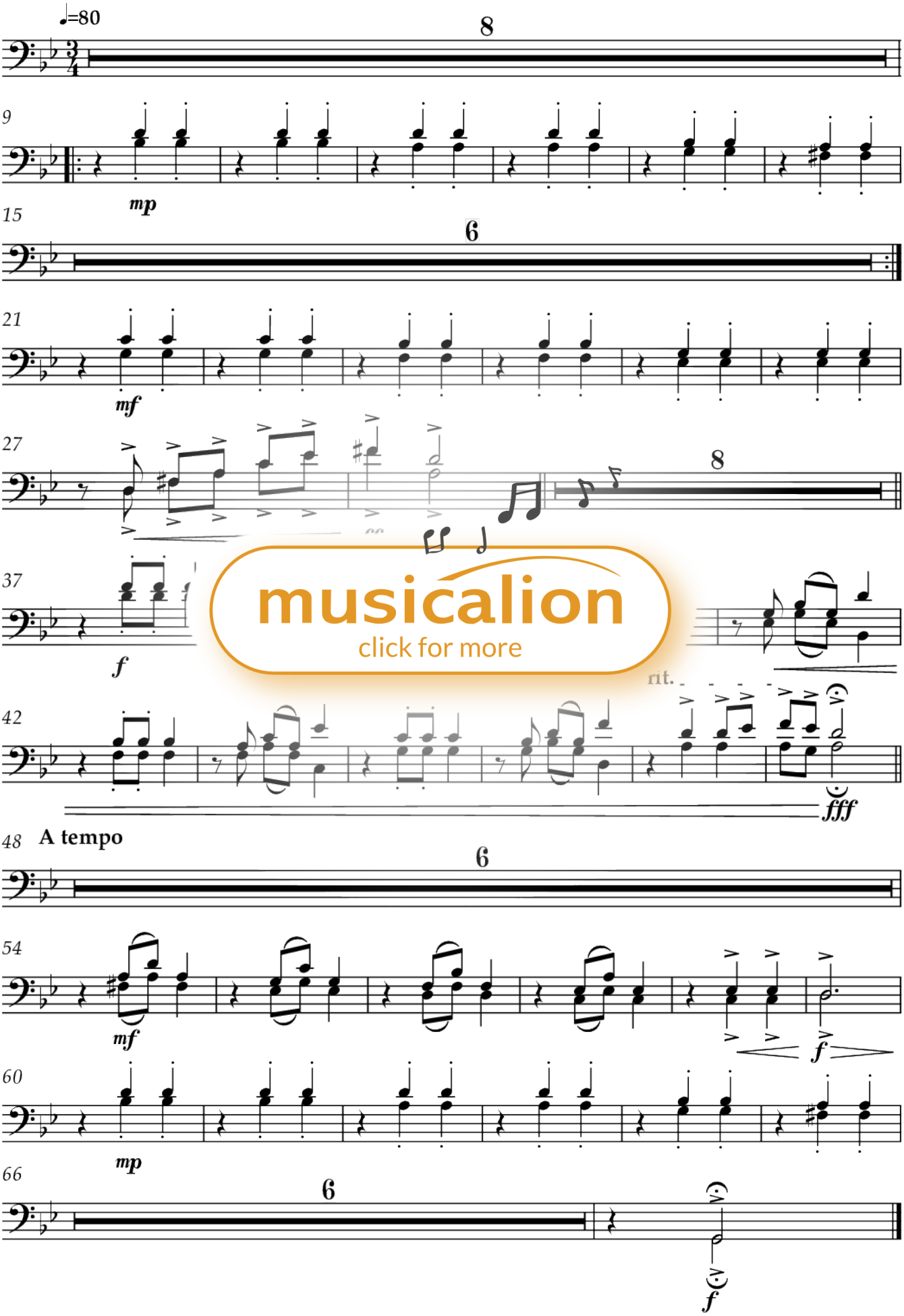

musicalion
click for more

12. Pomposo

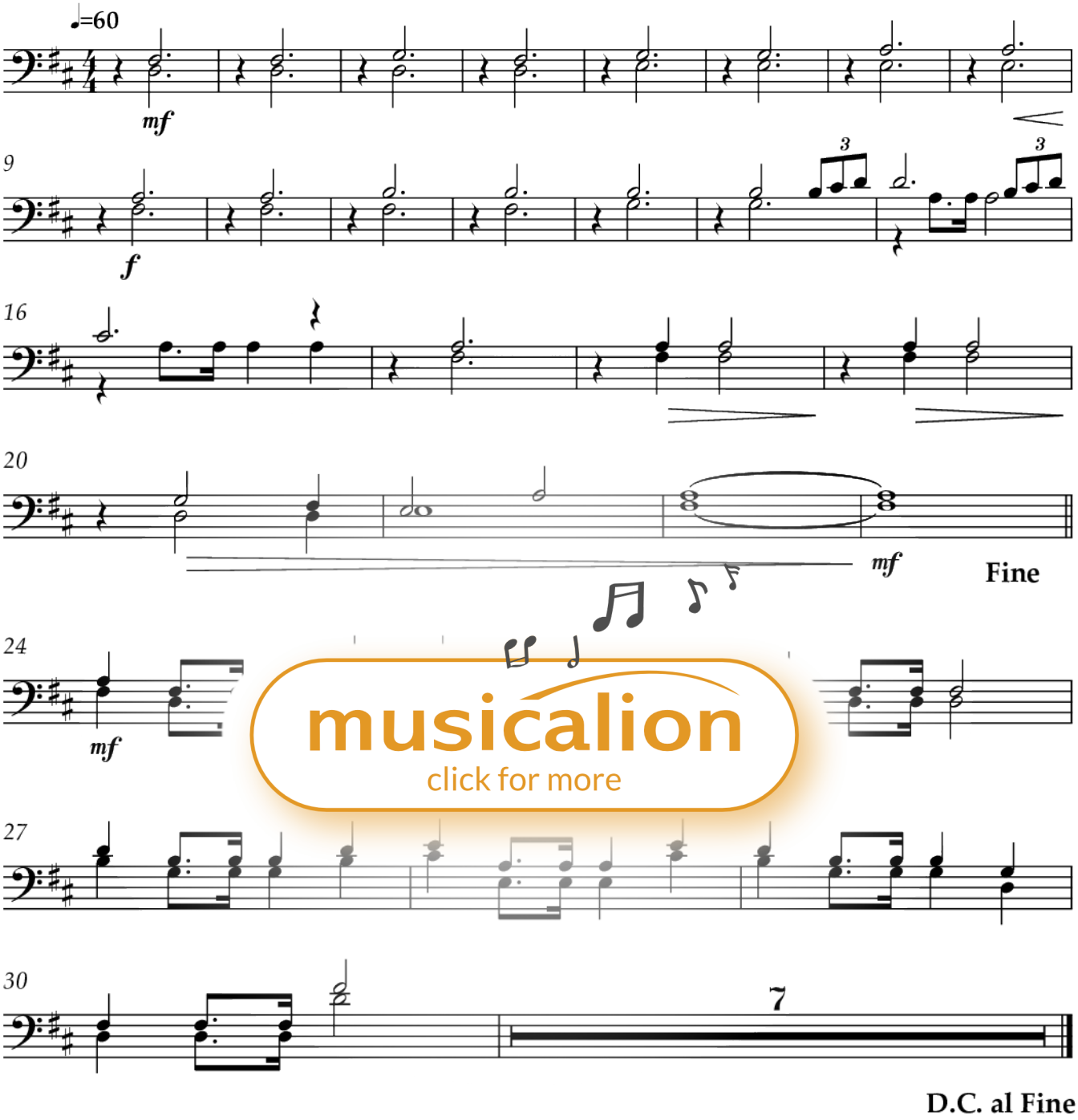

musicalion
click for more

Tuba

Orchesterminiaturen op. 56, 9-12

(nach den Klavierstücken op. 34)

Andreas Wittkopf
op. 56, 9-12 (01-04/2022)

9. Ich bin...? Psalm 8 angedacht

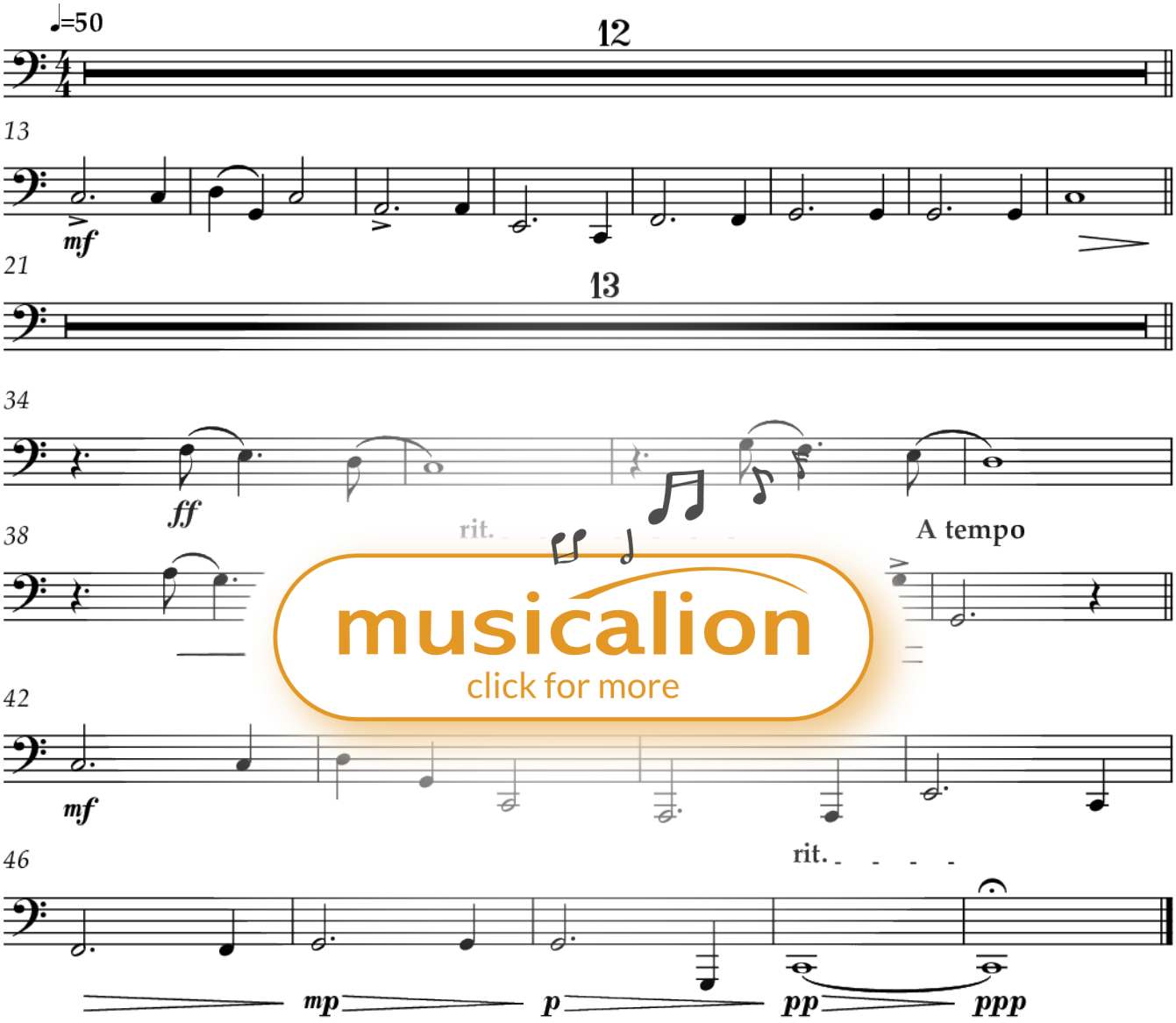

musicalion
click for more

10. Romance

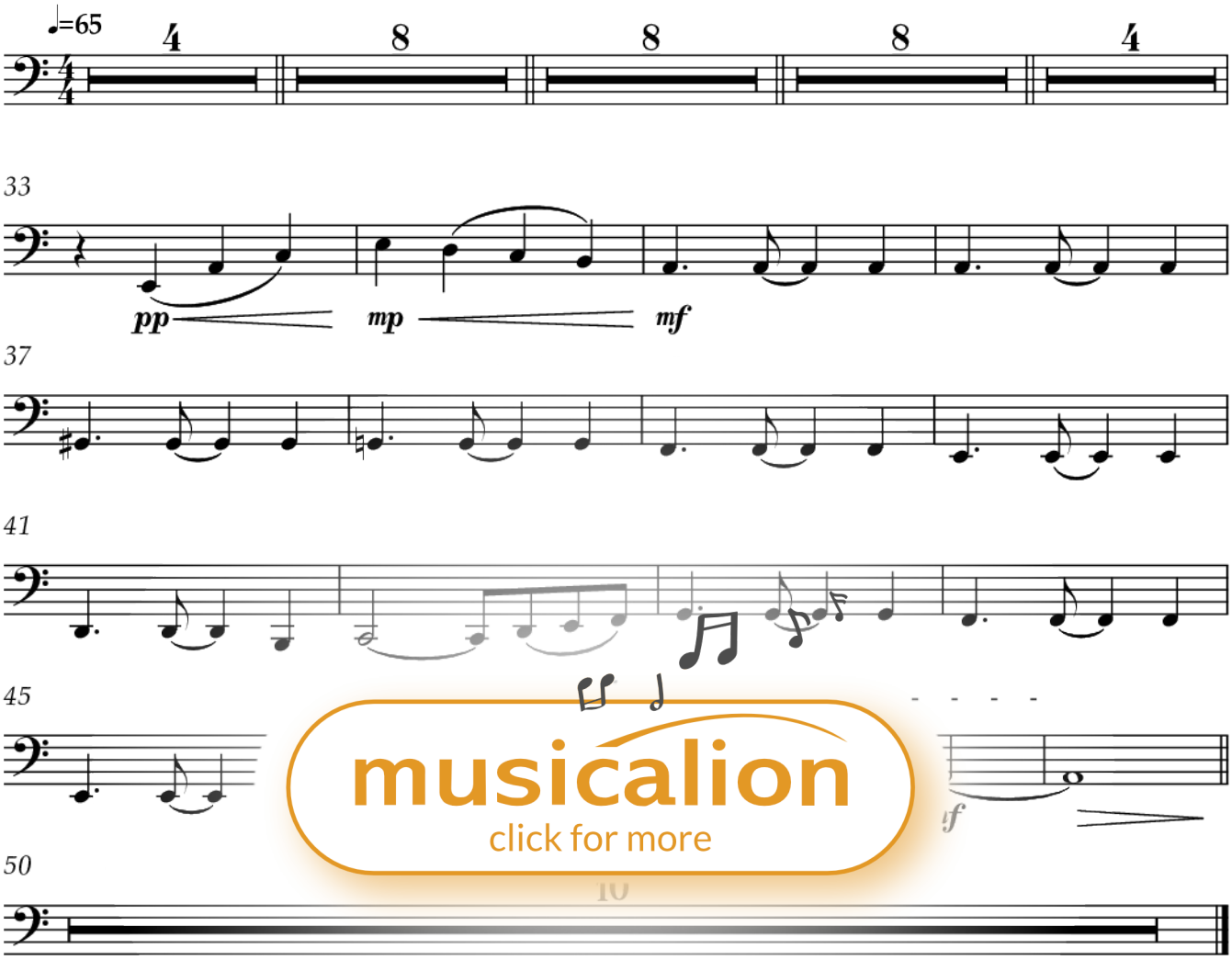

musicalion
click for more

11. Valse triste

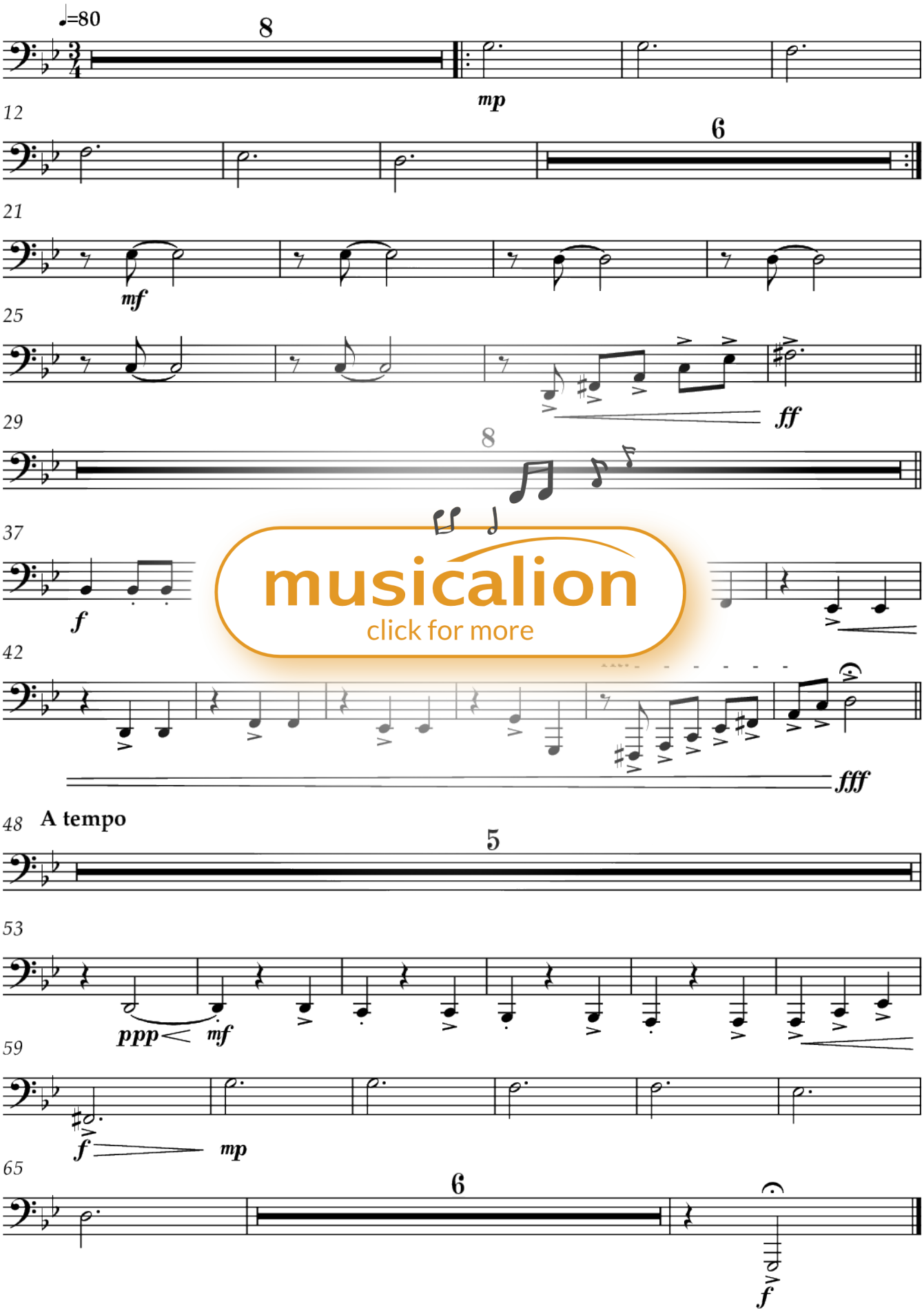

12. Pomposo

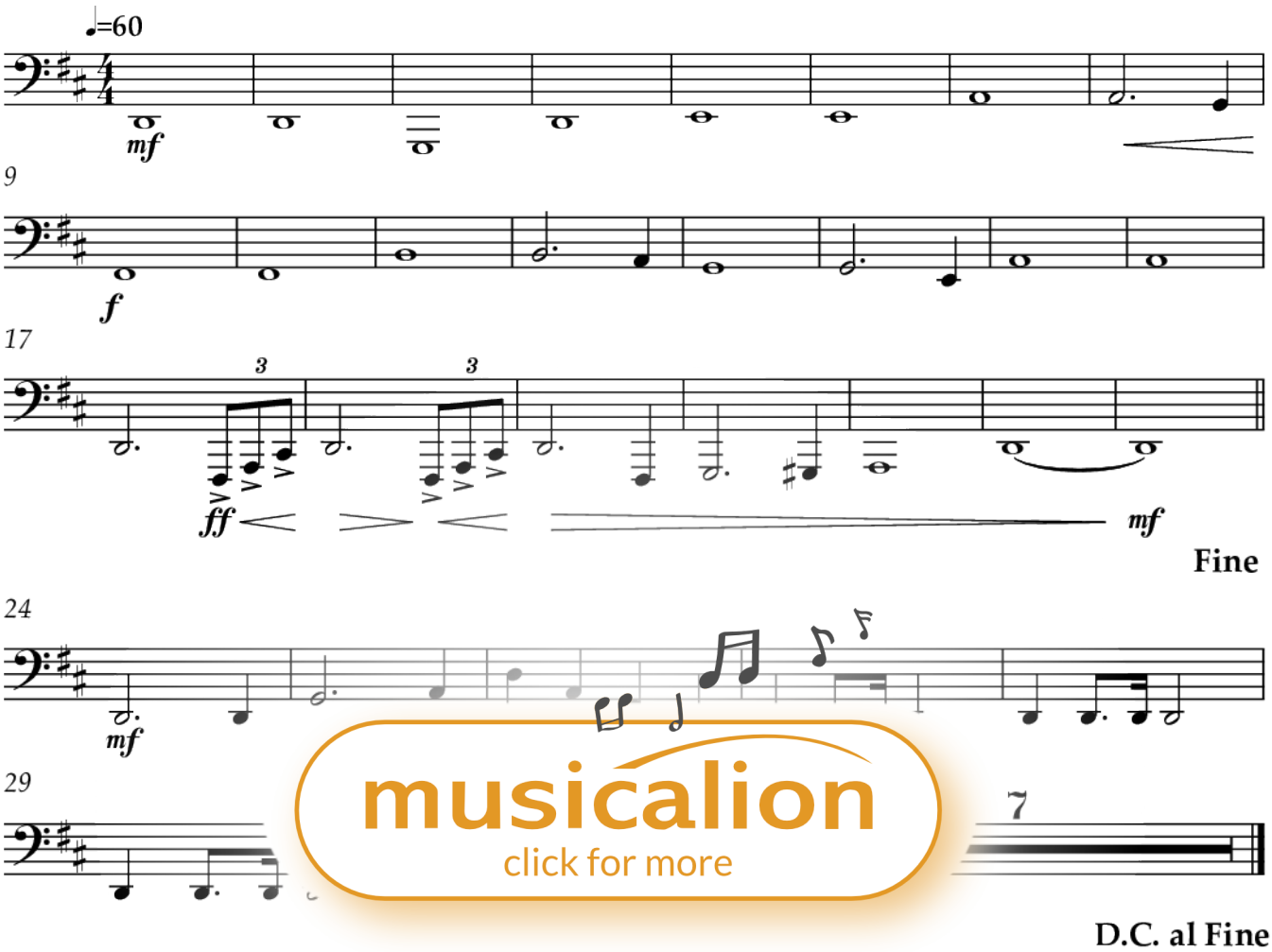

musicalion
click for more

Pauken in C/G
Vibraphon
Pauken in G/D
Pauken in D/A

Orchesterminiaturen op. 56, 9-12

(nach den Klavierstücken op. 34)

9. Ich bin...? Psalm 8 angedacht

Andreas Wittkopf
op. 56, 9-12 (01-04/2022)

Pauken in C/G

musicalion
click for more

10. Romance

Vibraphon

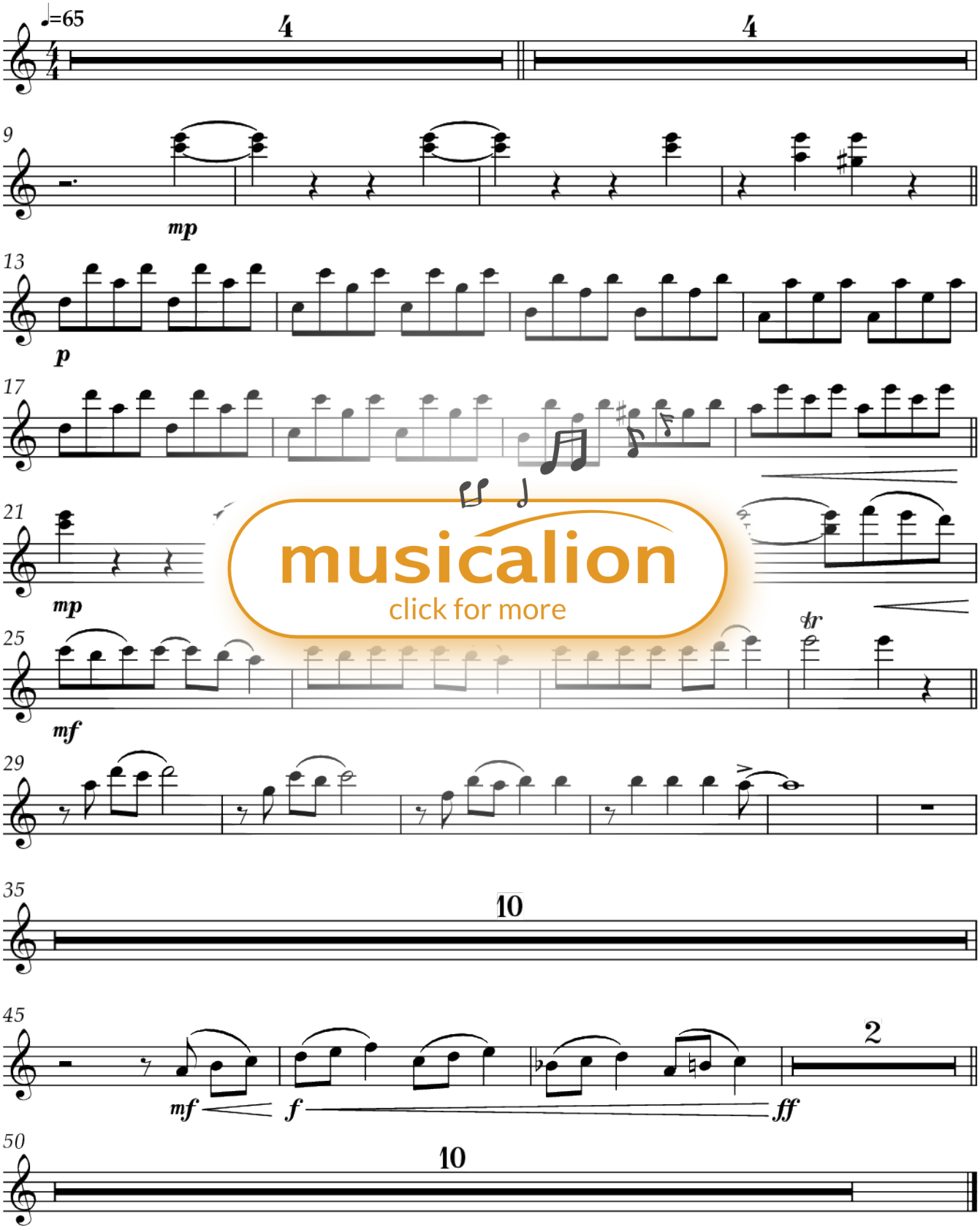

musicalion
click for more

11. Valse triste

Pauken in G/D

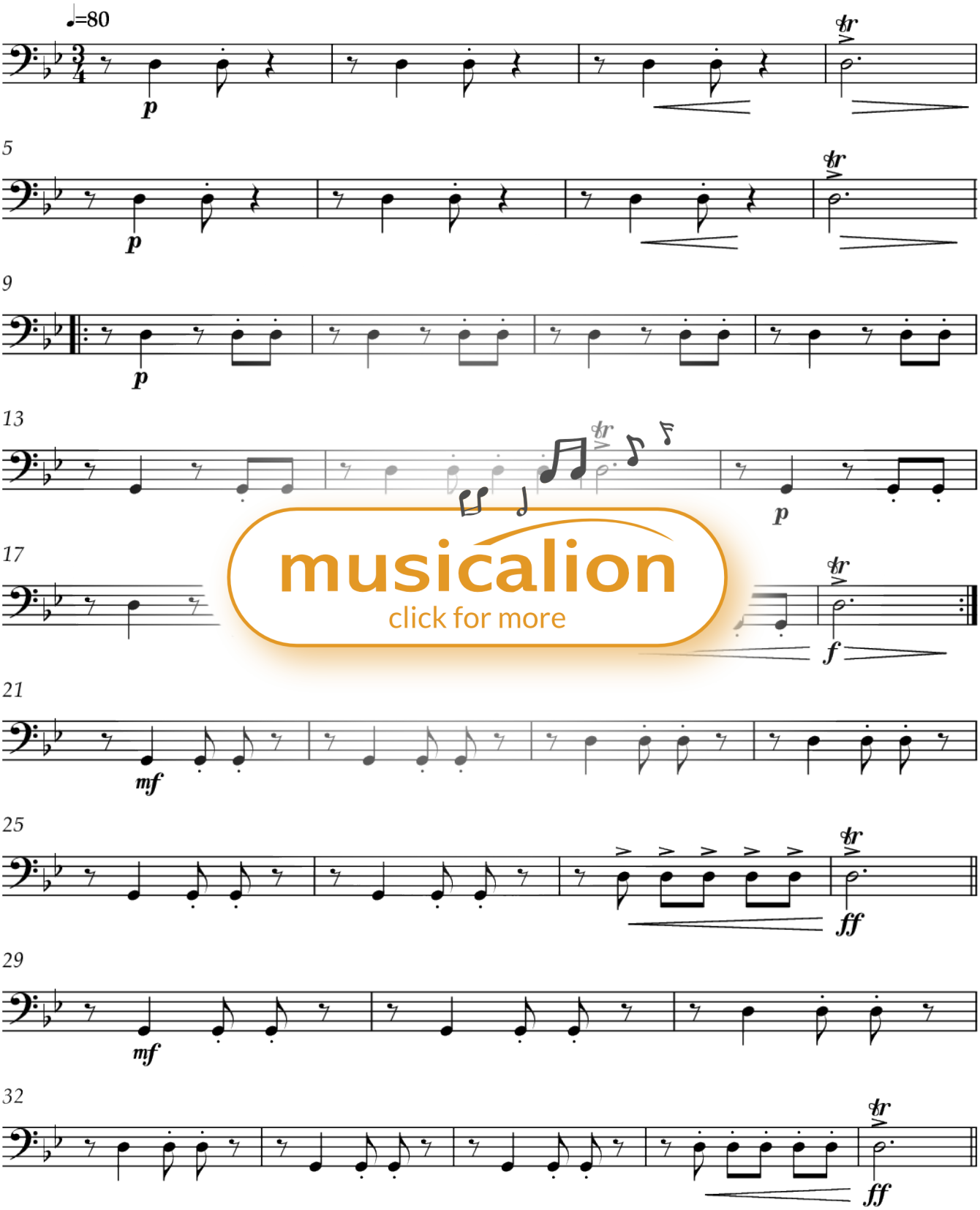

musicalion
click for more

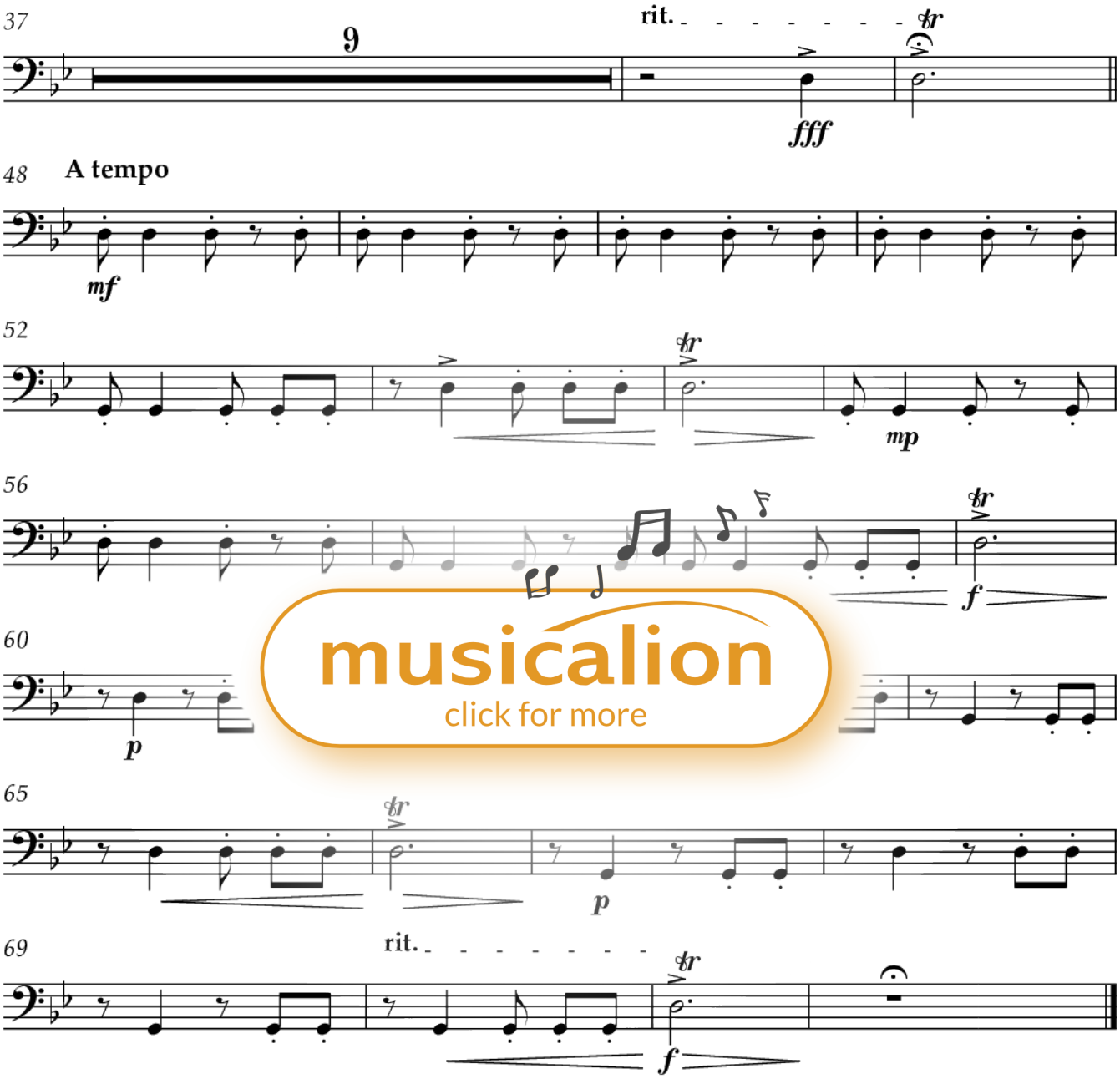

musicalion
click for more

12. Pomposo

Pauken in D/A

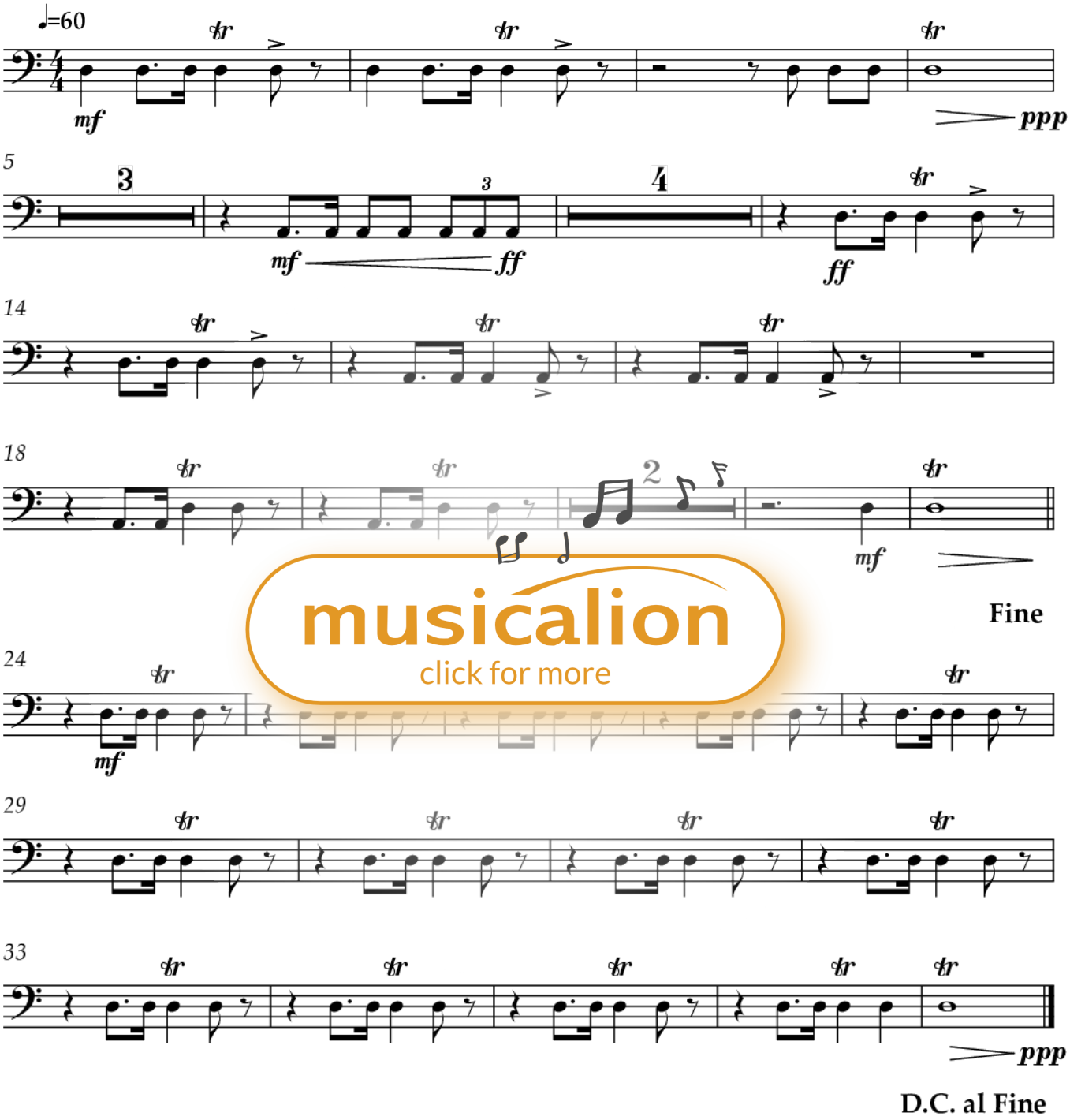

musicalion
click for more

Violine 1

Orchesterminiaturen op. 56, 9-12

(nach den Klavierstücken op. 34)

9. Ich bin...? Psalm 8 angedacht

Andreas Wittkopf
op. 56, 9-12 (01-04/2022)

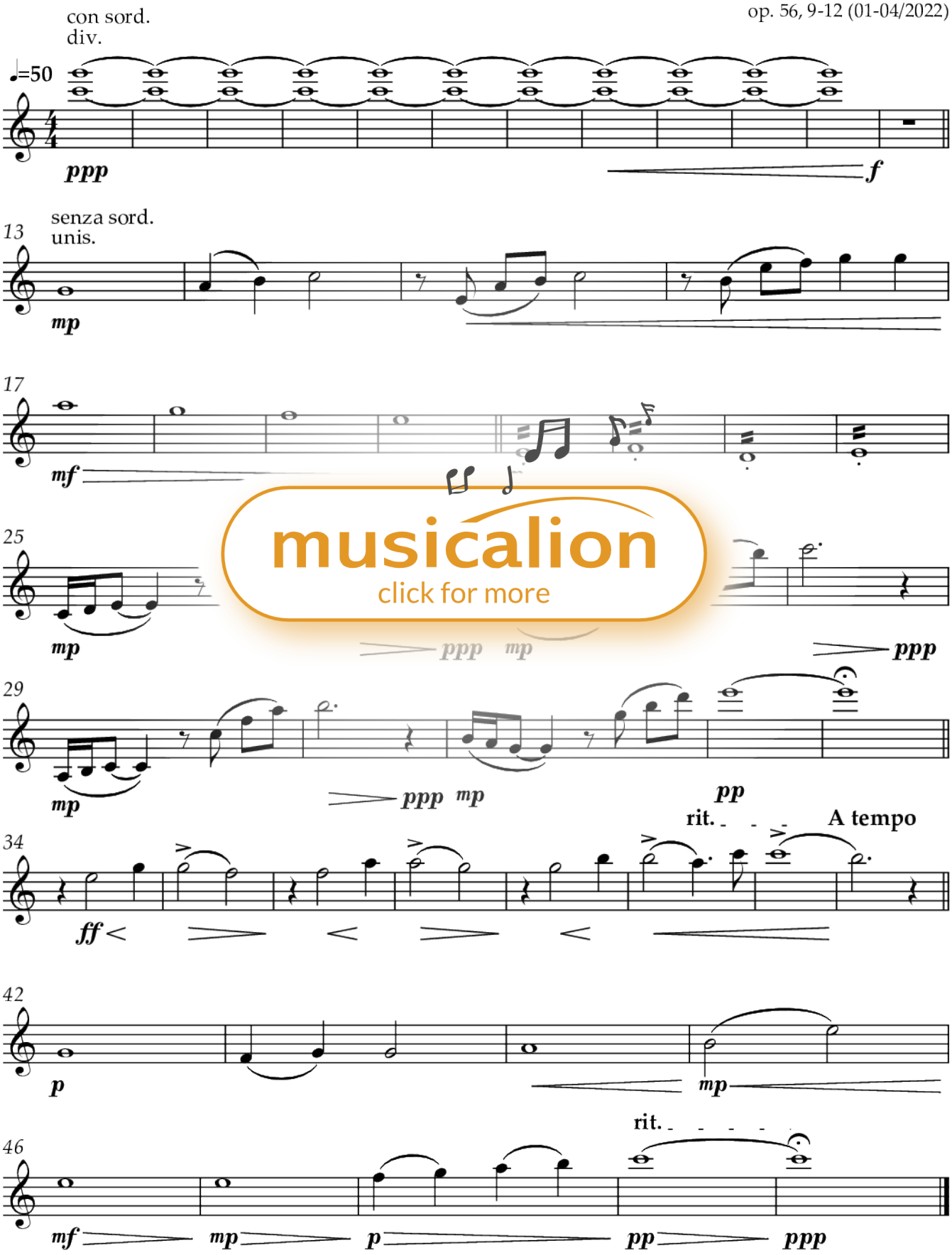

musicalion
click for more

10. Romance

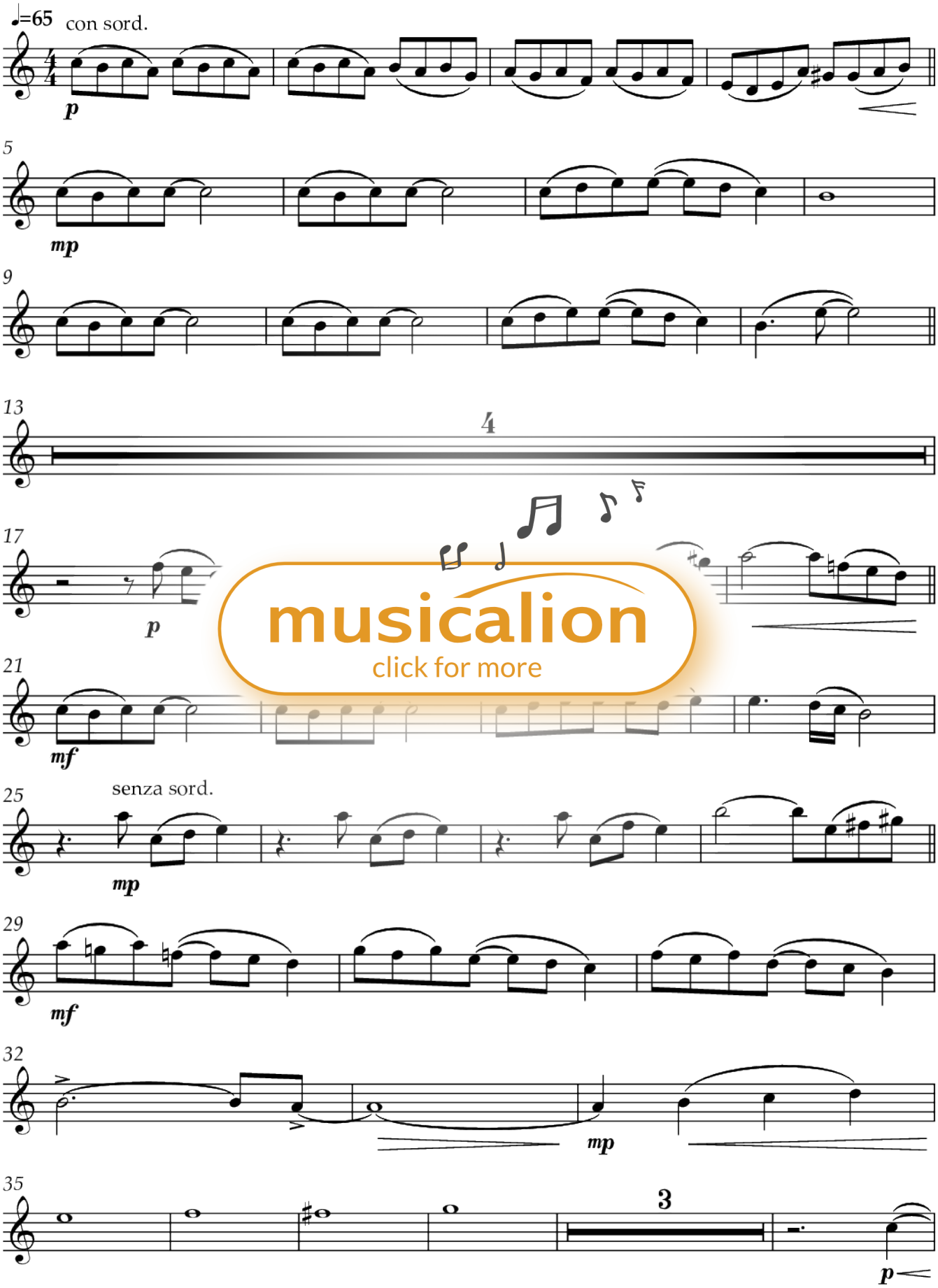

musicalion
click for more

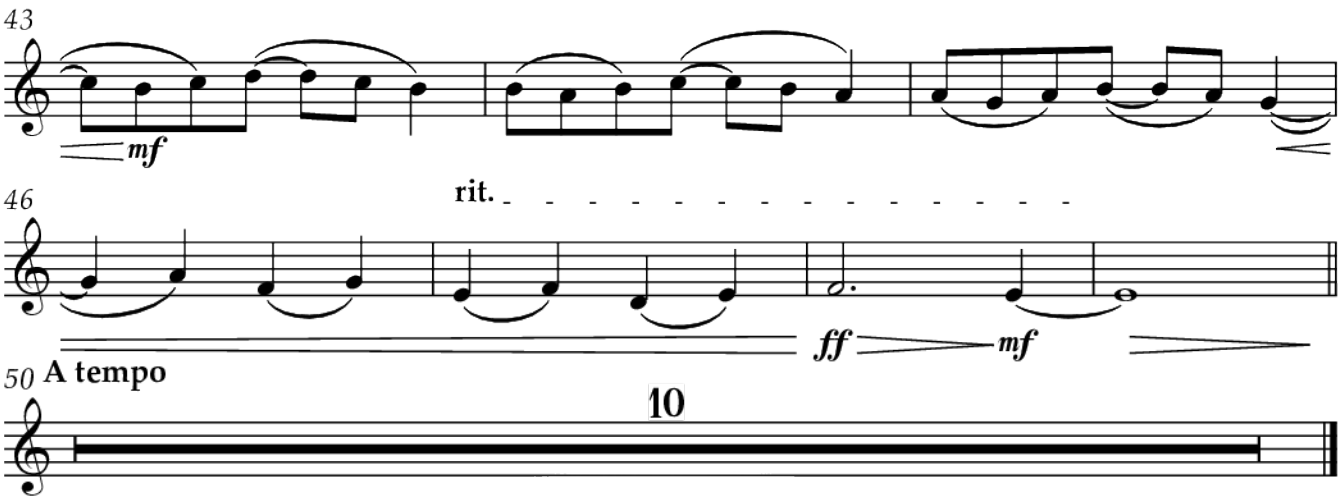

11. Valse triste

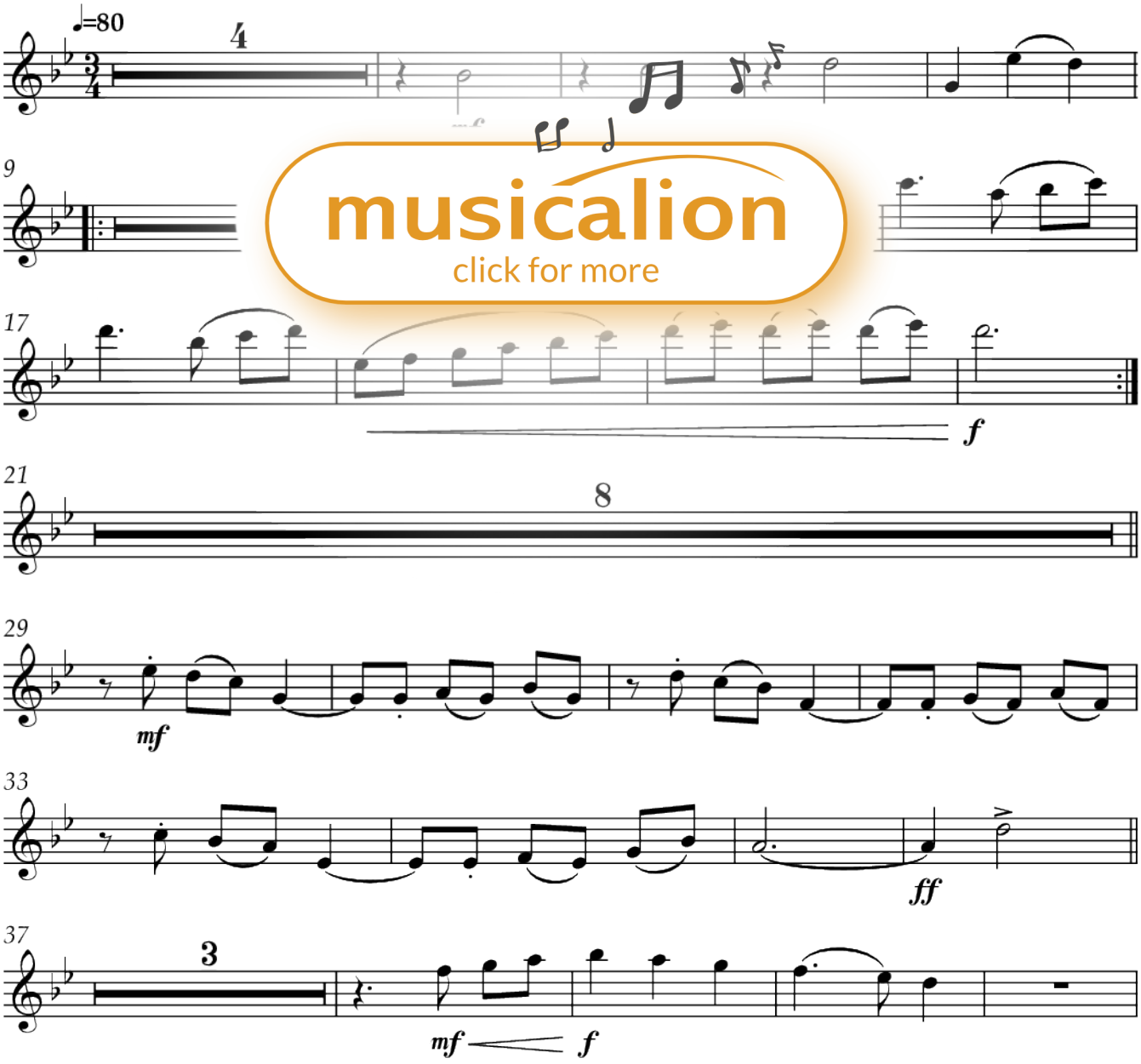

musicalion
click for more

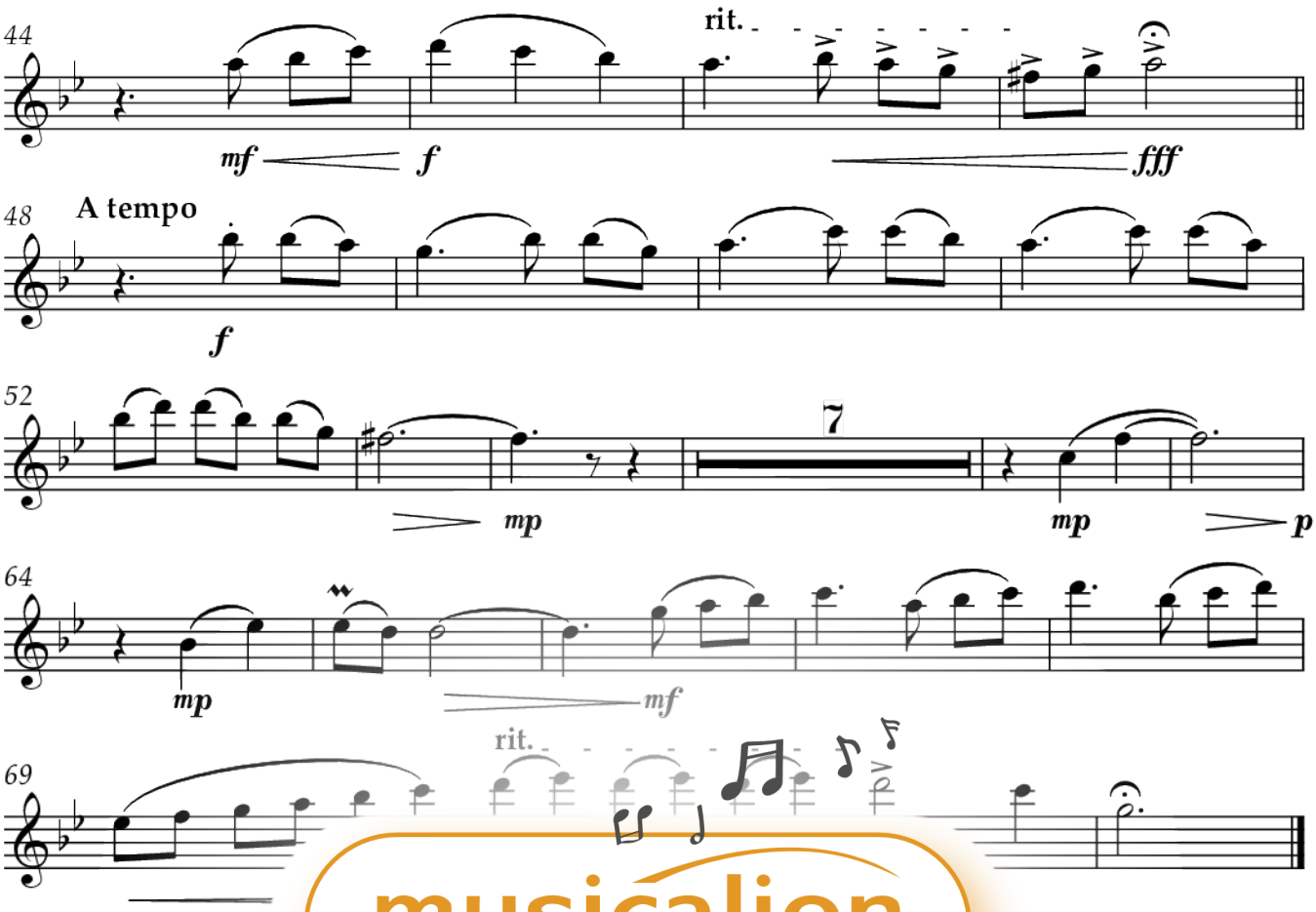

musicalion
click for more

12. Pomposo

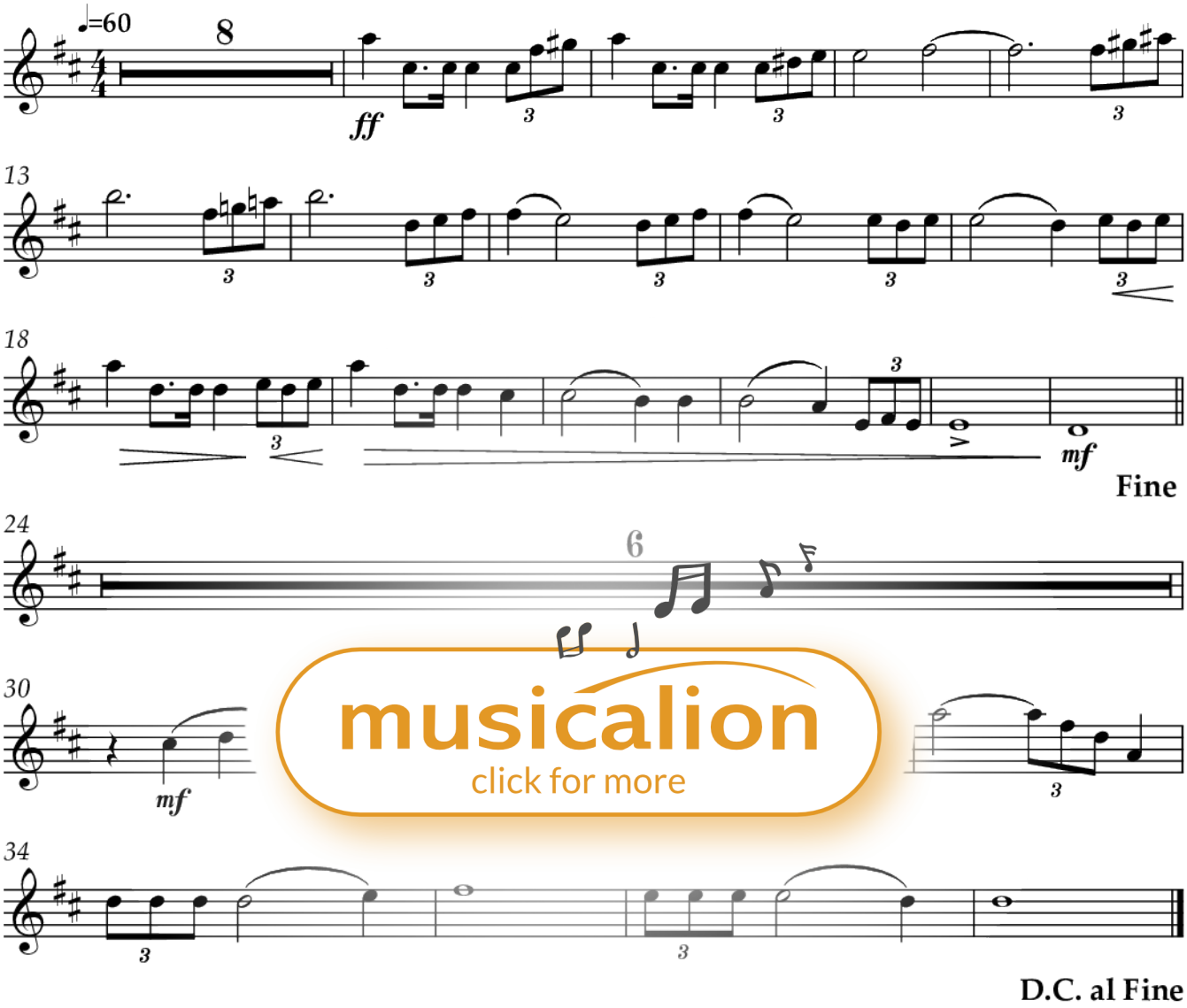

musicalion
click for more

Violine 2

Orchesterminiaturen op. 56, 9-12

(nach den Klavierstücken op. 34)

Andreas Wittkopf

op. 56, 9-12 (01-04/2022)

9. Ich bin...? Psalm 8 angedacht

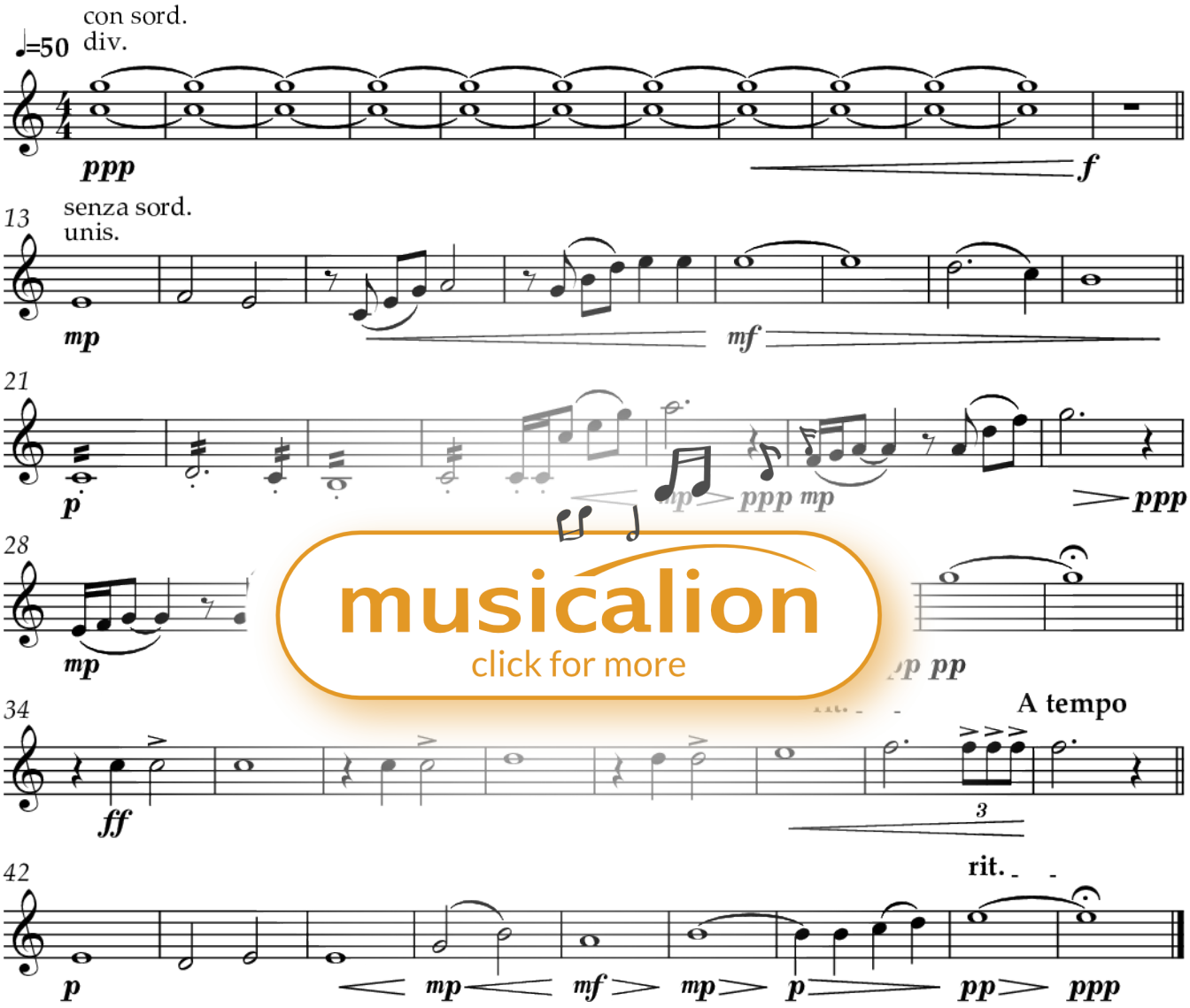

musicalion
click for more

10. Romance

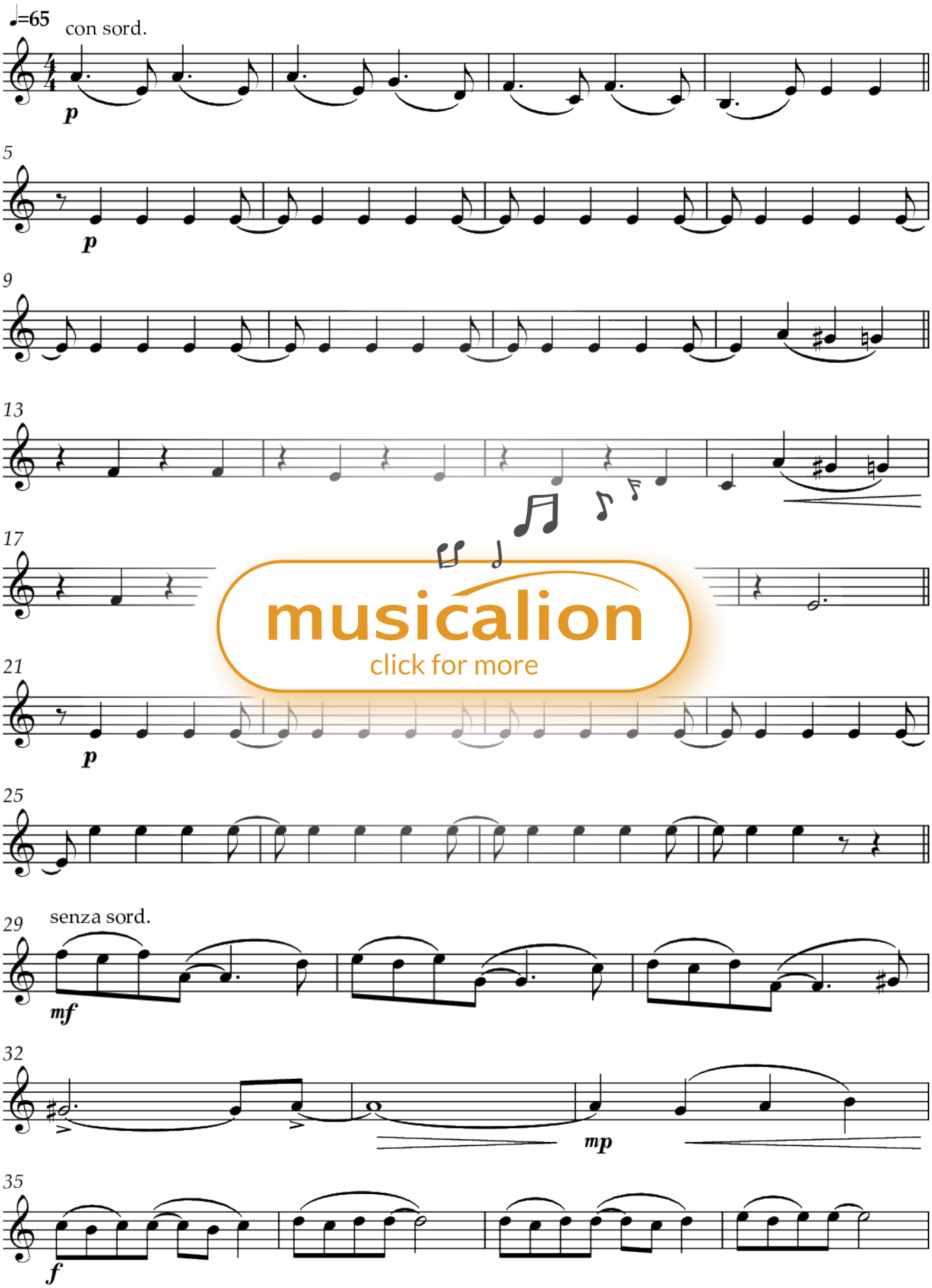

musicalion
click for more

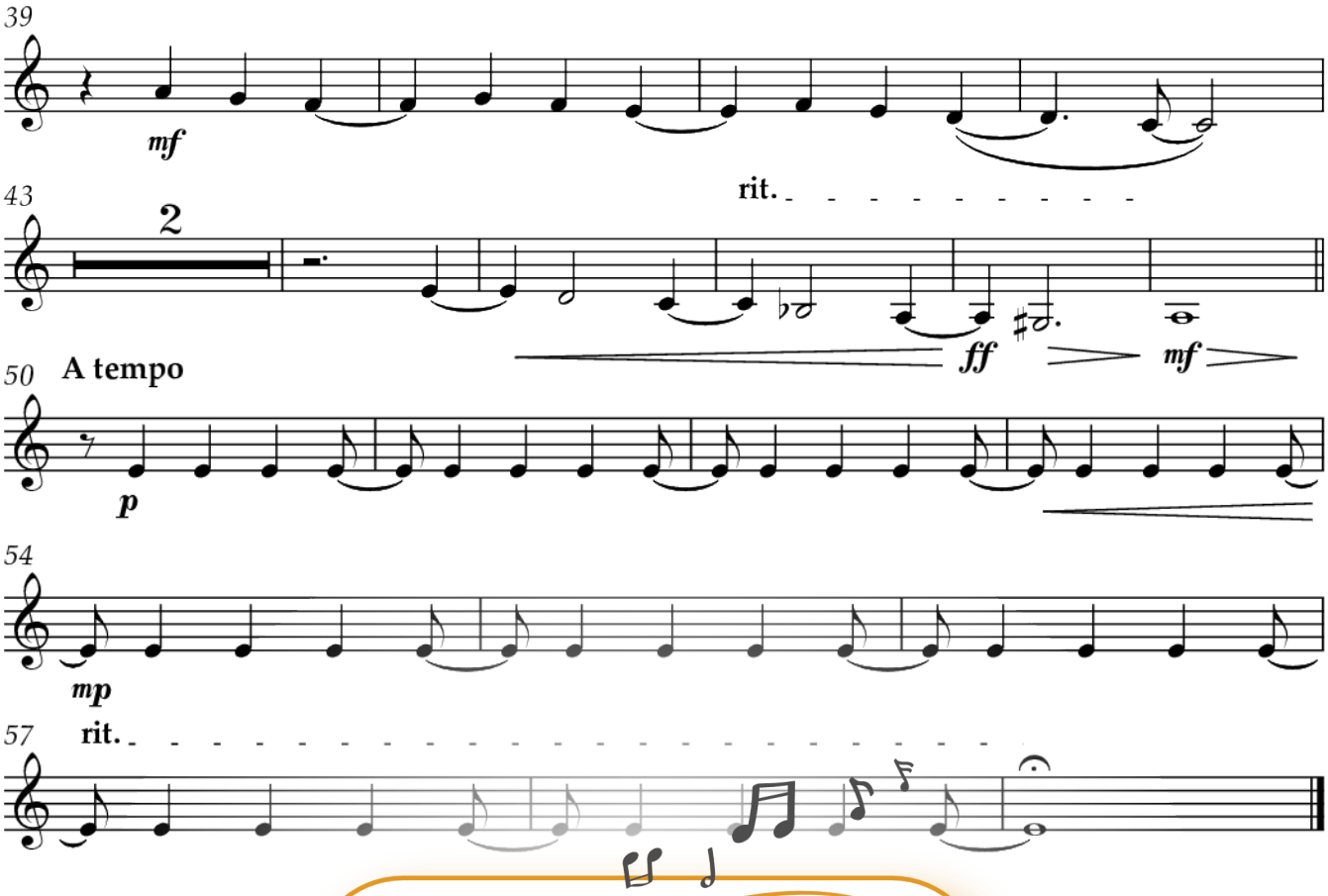

musicalion
click for more

11. Valse triste

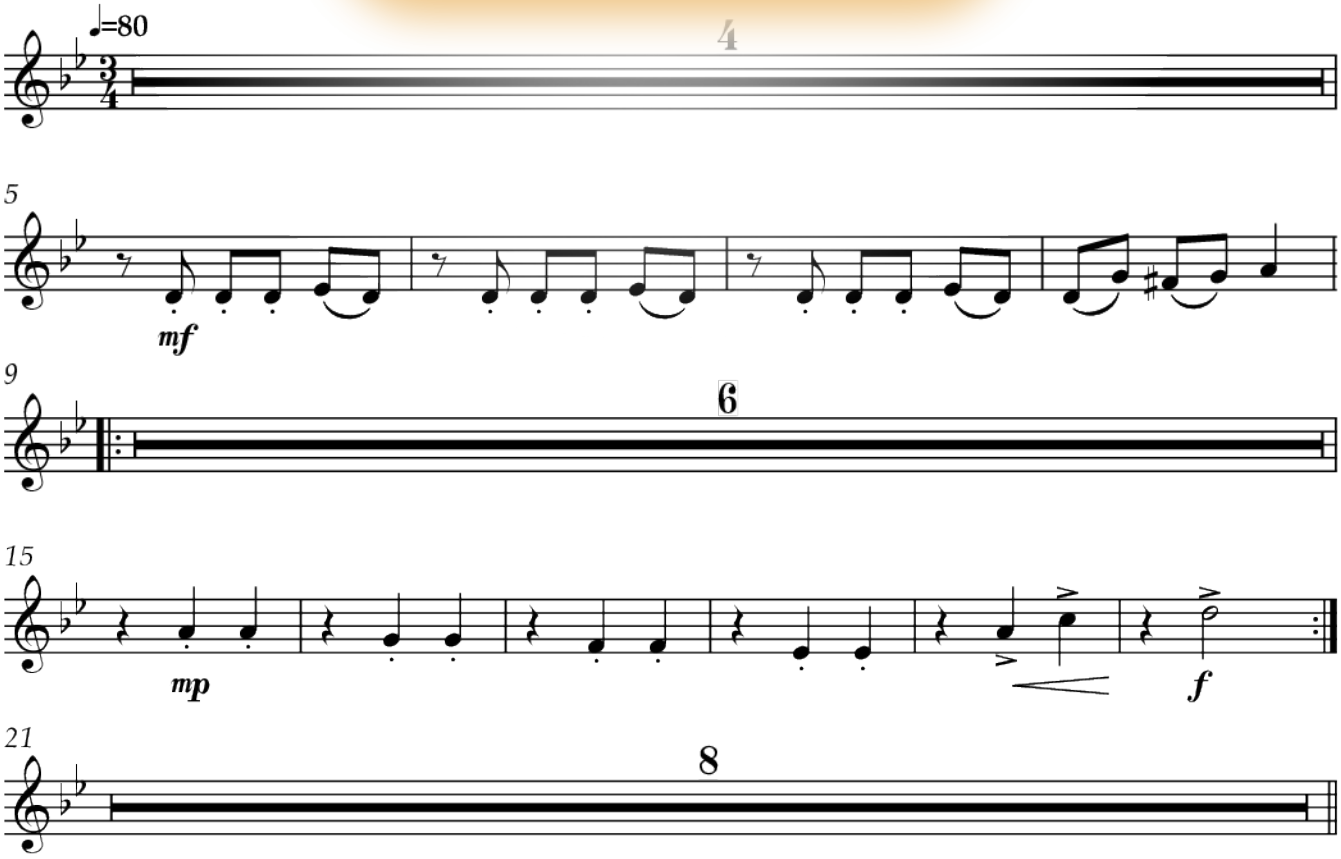

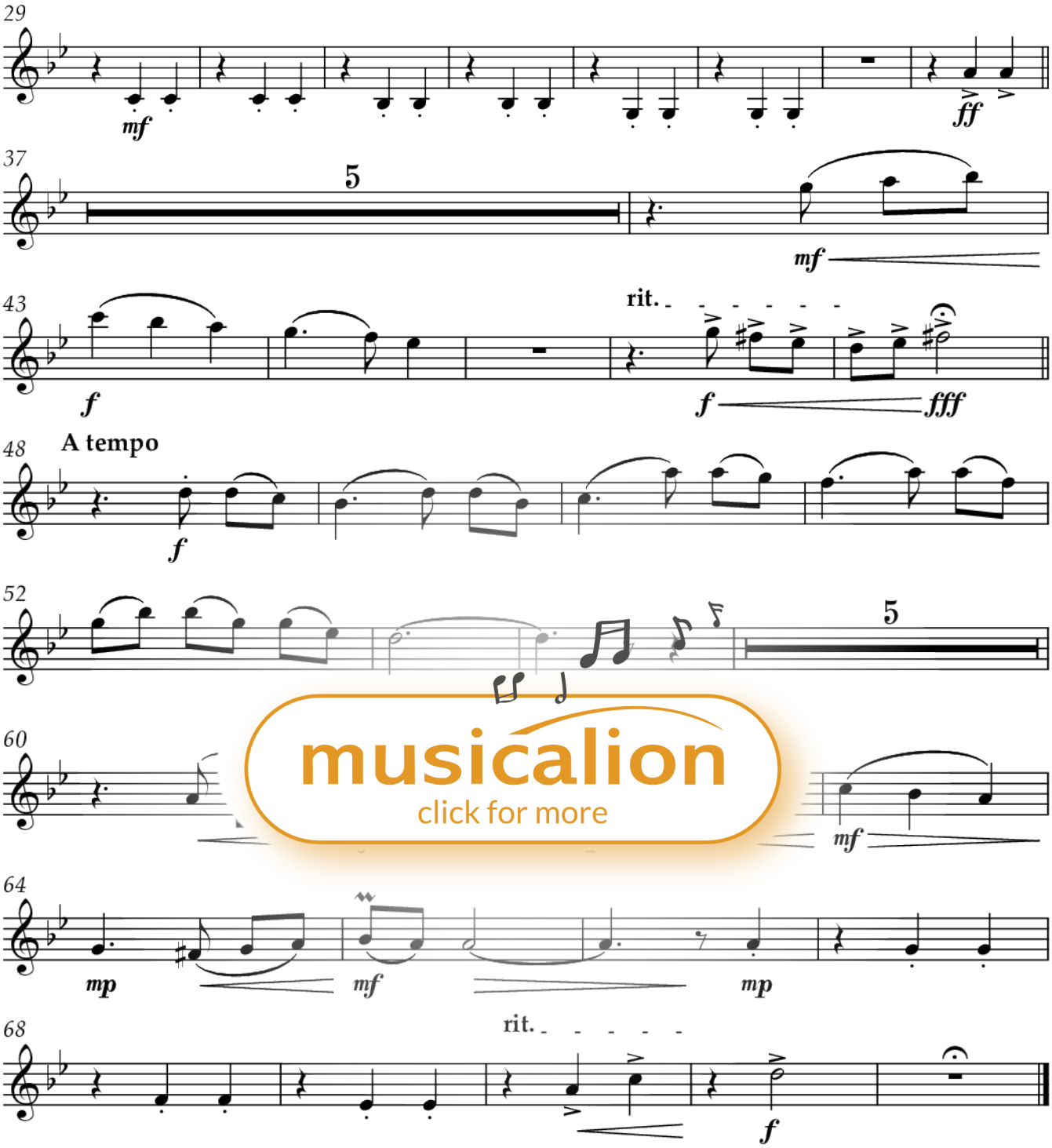

musicalion
click for more

12. Pomposo

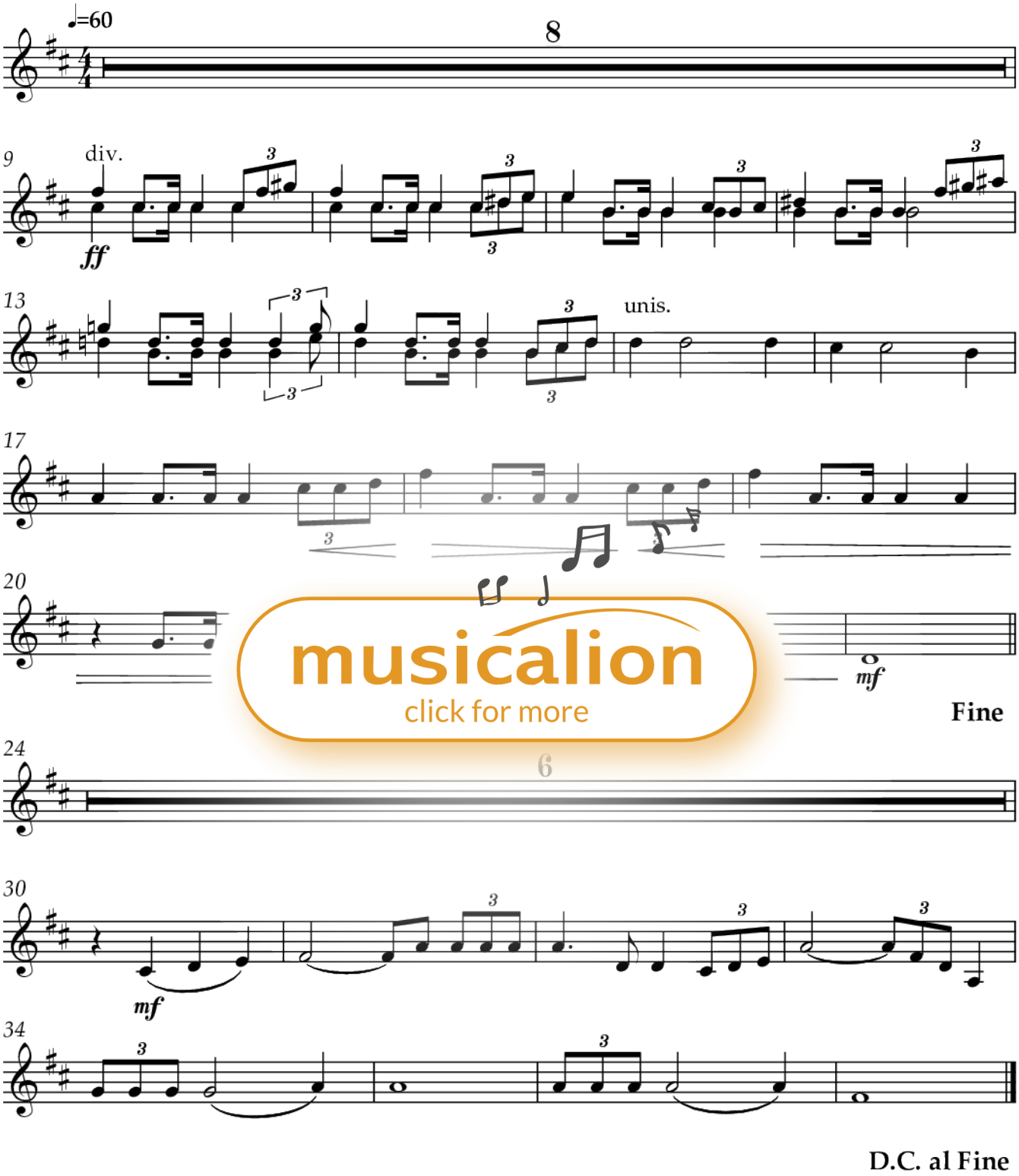

musicalion
click for more

Viola

Orchesterminiaturen op. 56, 9-12

(nach den Klavierstücken op. 34)

Andreas Wittkopf
op. 56, 9-12 (01-04/2022)

9. Ich bin...? Psalm 8 angedacht

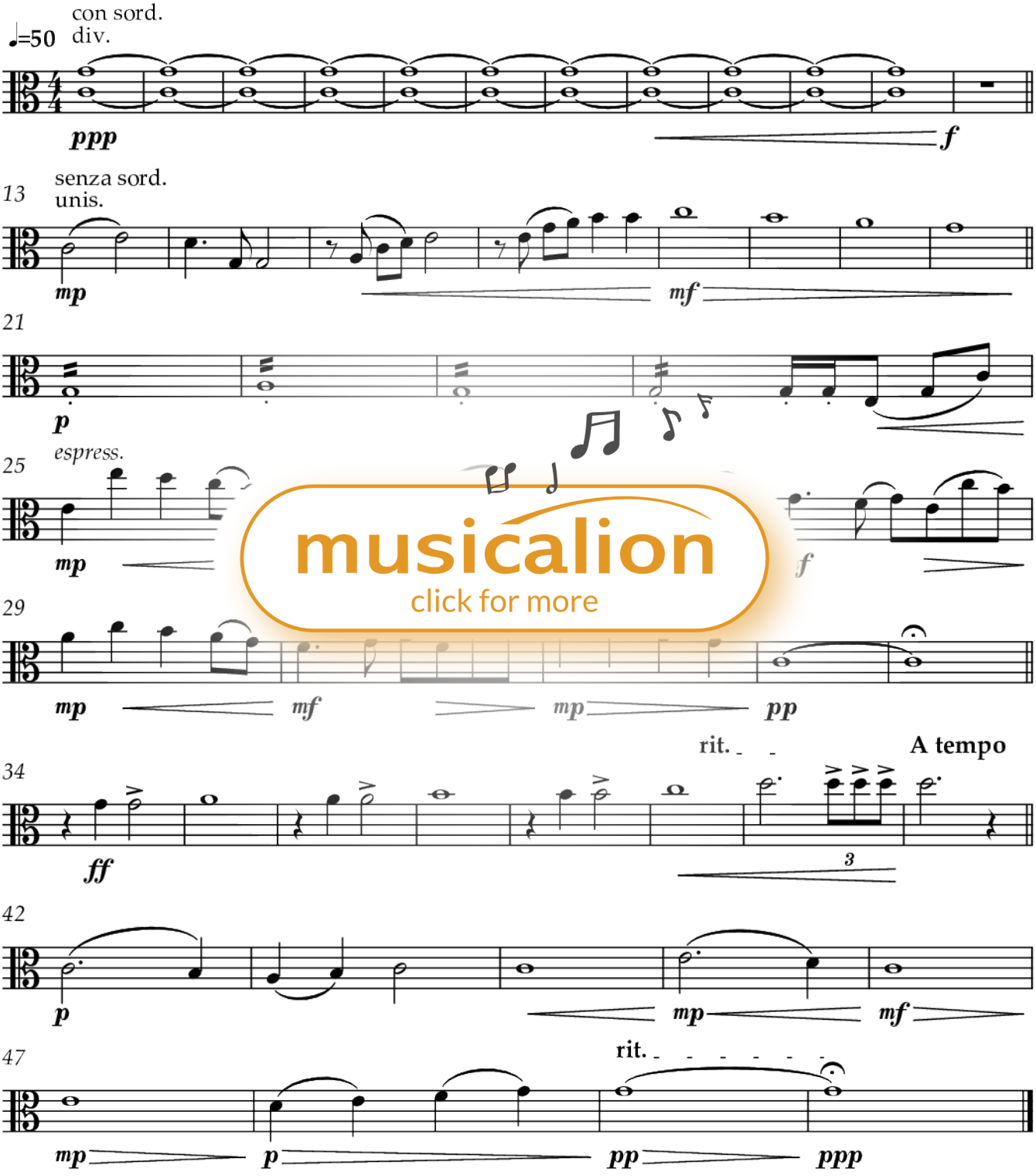

musicalion
click for more

10. Romance

musicalion
click for more

50 **A tempo**

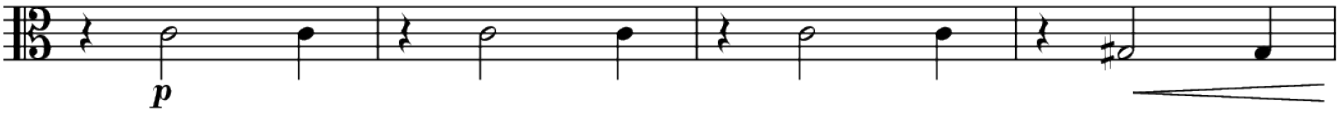

54 rit.

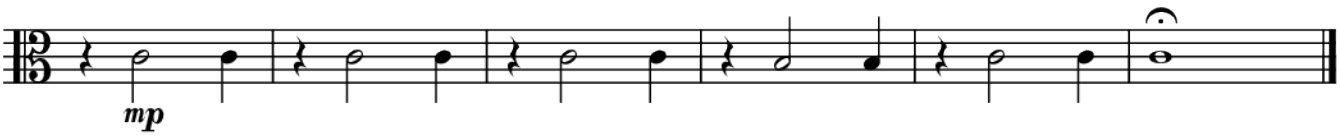

11. Valse triste

5

musicalion
click for more

9

15

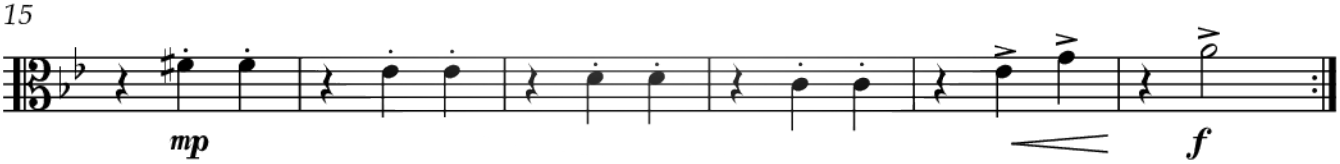

21

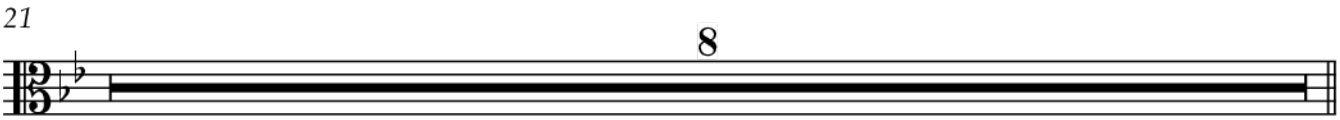

29

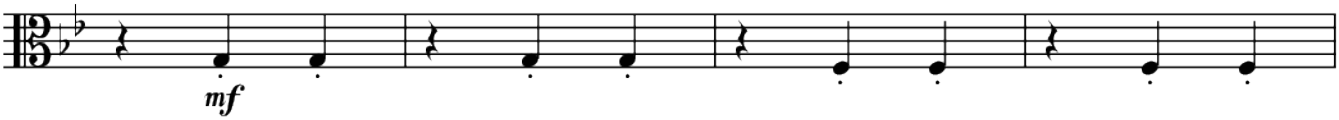

33

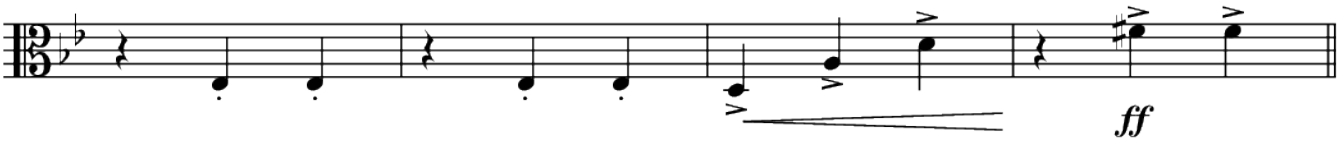

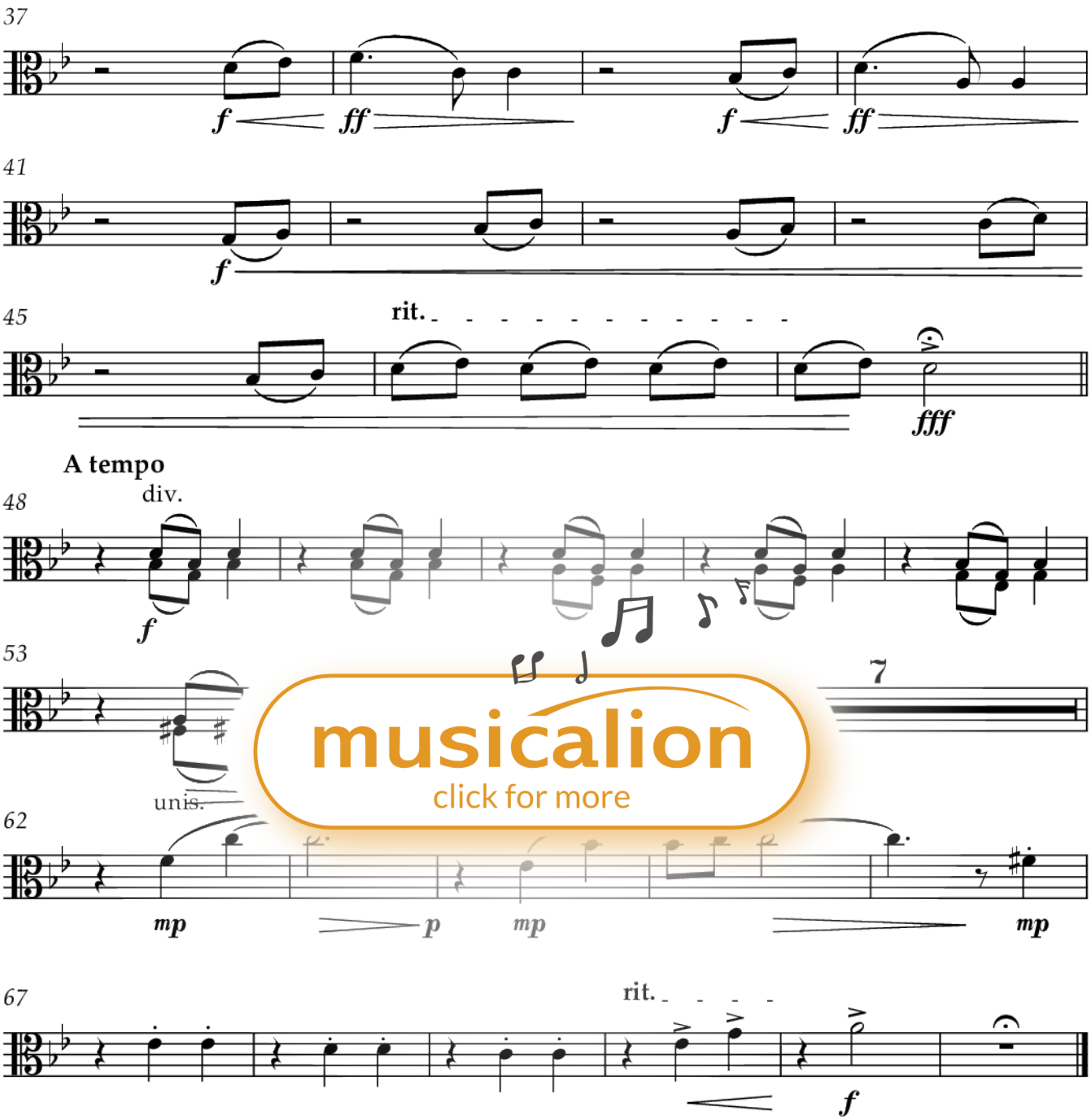
37
f
ff
f
ff
41
f
45
rit.
fff
A tempo
48
div.
f
53
7
unis.
musicalion
click for more
62
mp
p
mp
mp
67
rit.
f

12. Pomposo

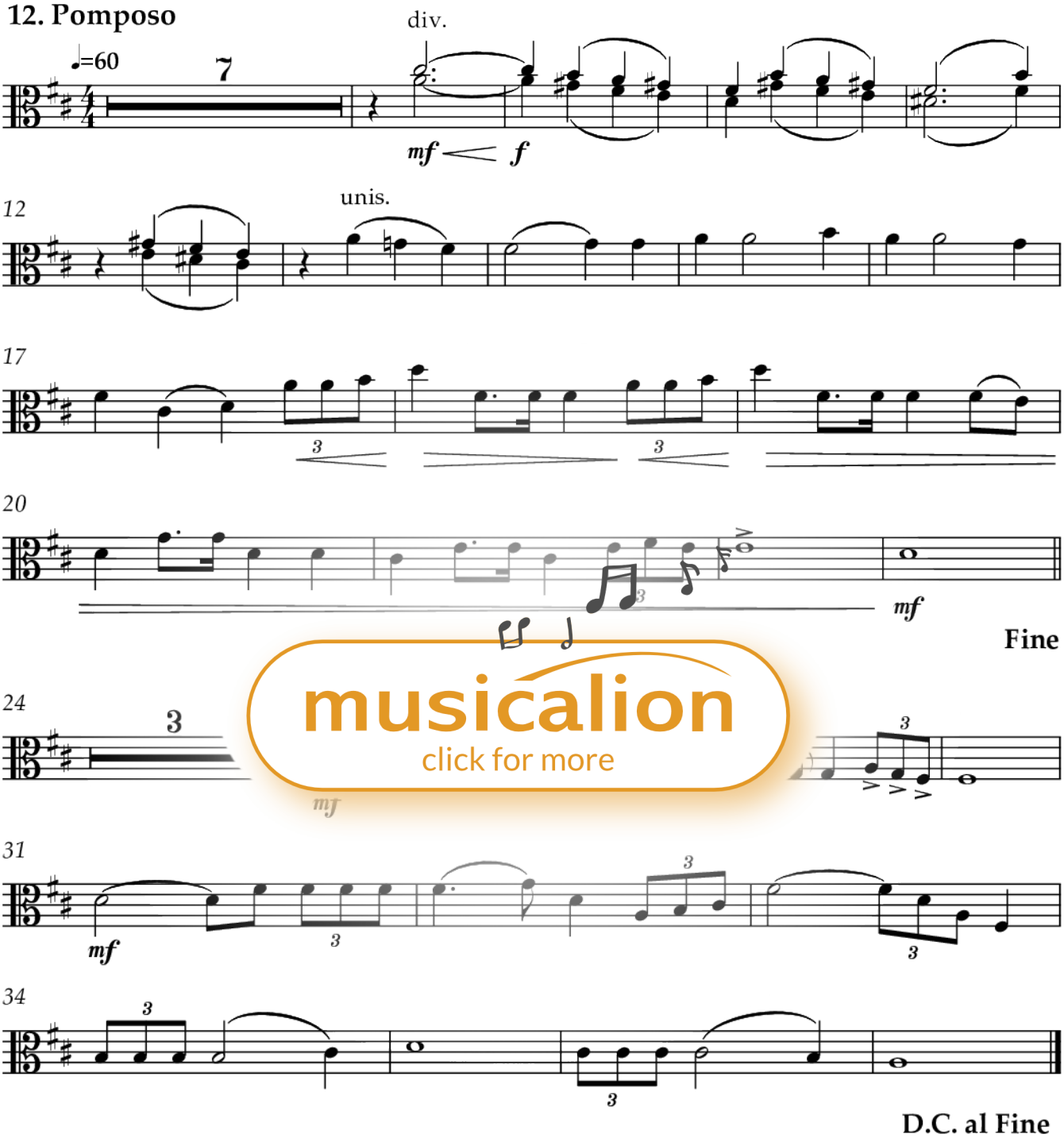

musicalion
click for more

Violoncello

Orchesterminiaturen op. 56, 9-12

(nach den Klavierstücken op. 34)

Andreas Wittkopf

op. 56, 9-12 (01-04/2022)

9. Ich bin...? Psalm 8 angedacht

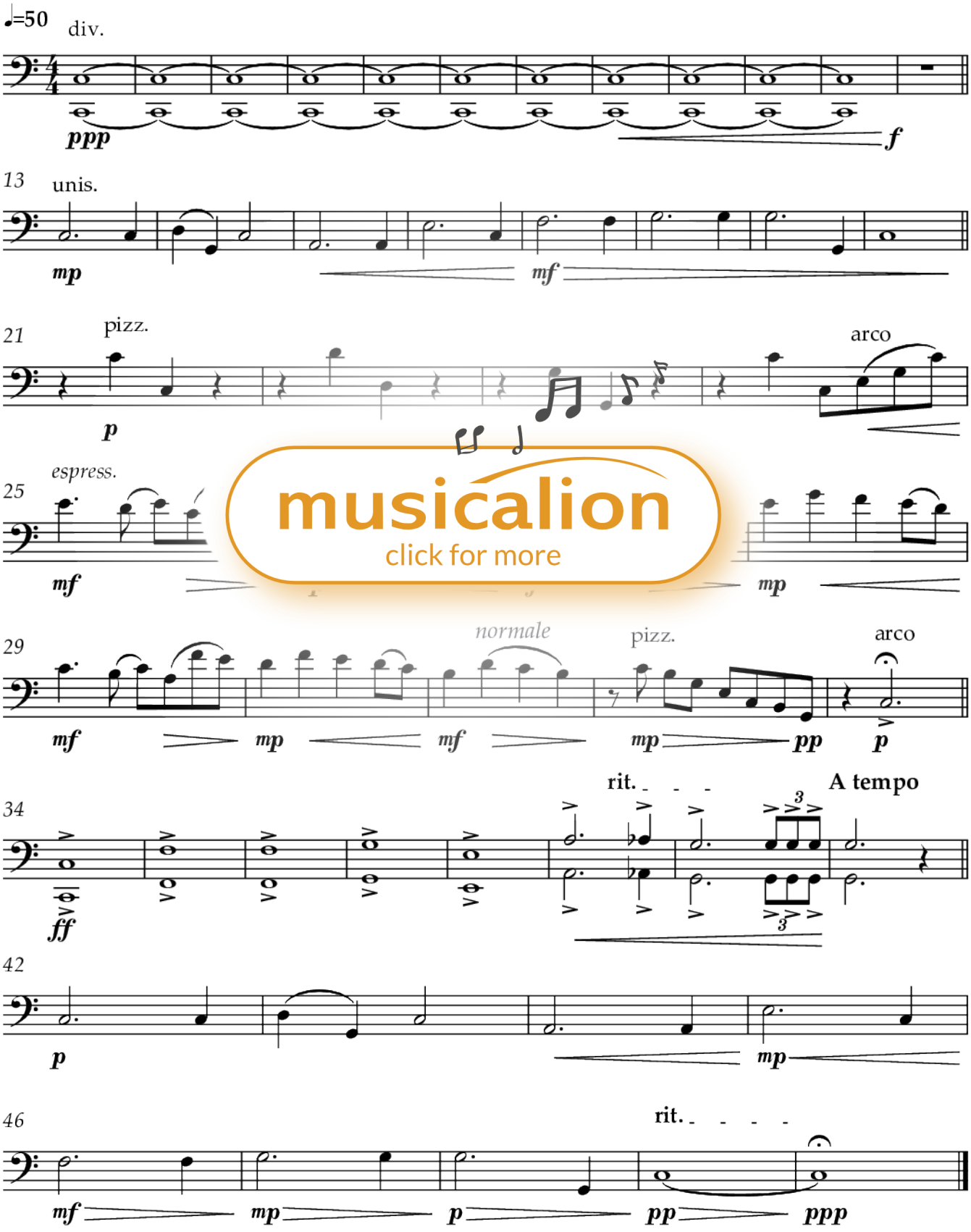

musicalion
click for more

10. Romance

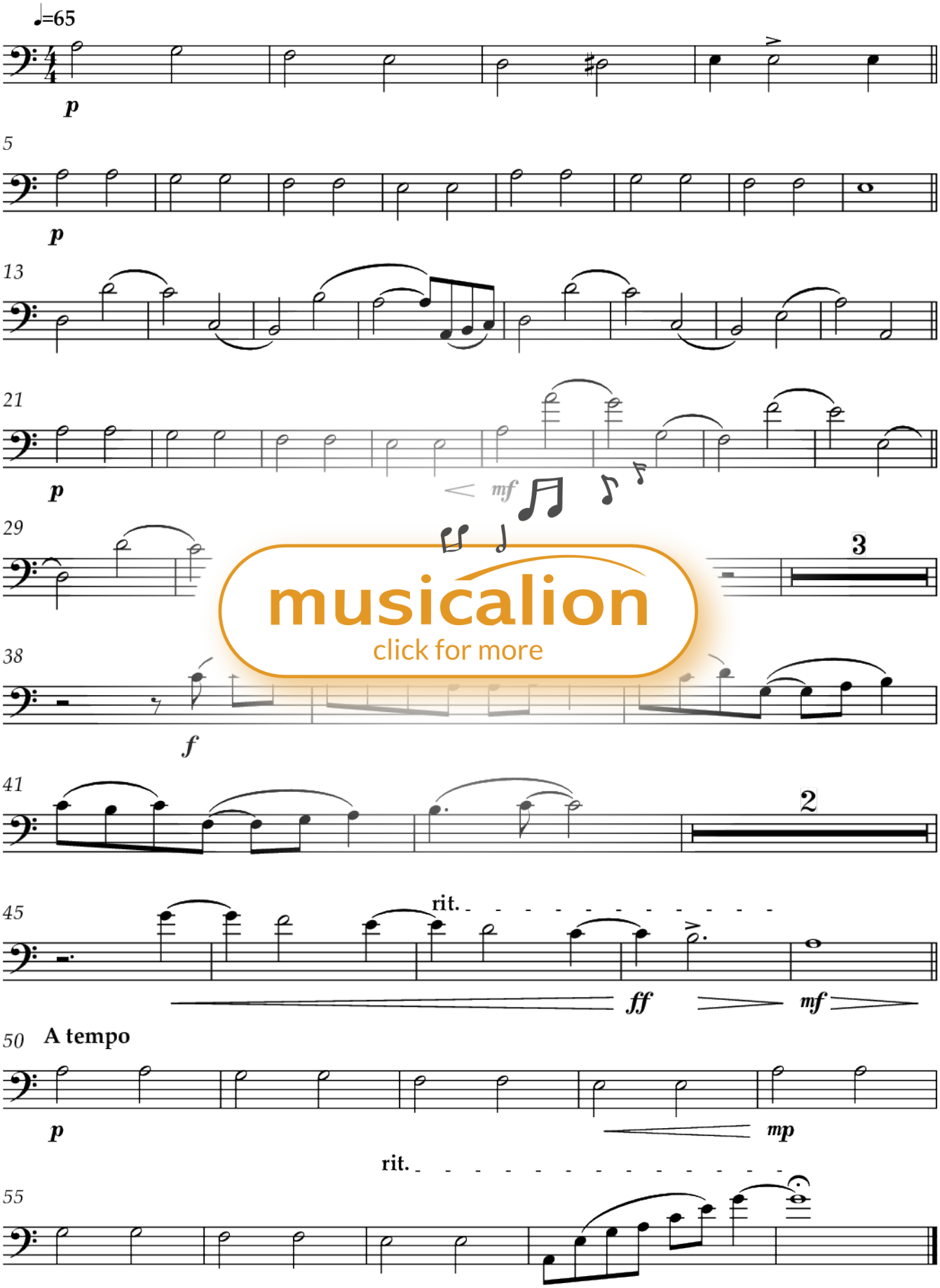
♩=65
p
5
p
13
21
p
mf
29
3
38
musicalion
click for more
f
41
2
45
rit.
ff
mf
50
A tempo
p
mp
rit.
55

11. Valse triste

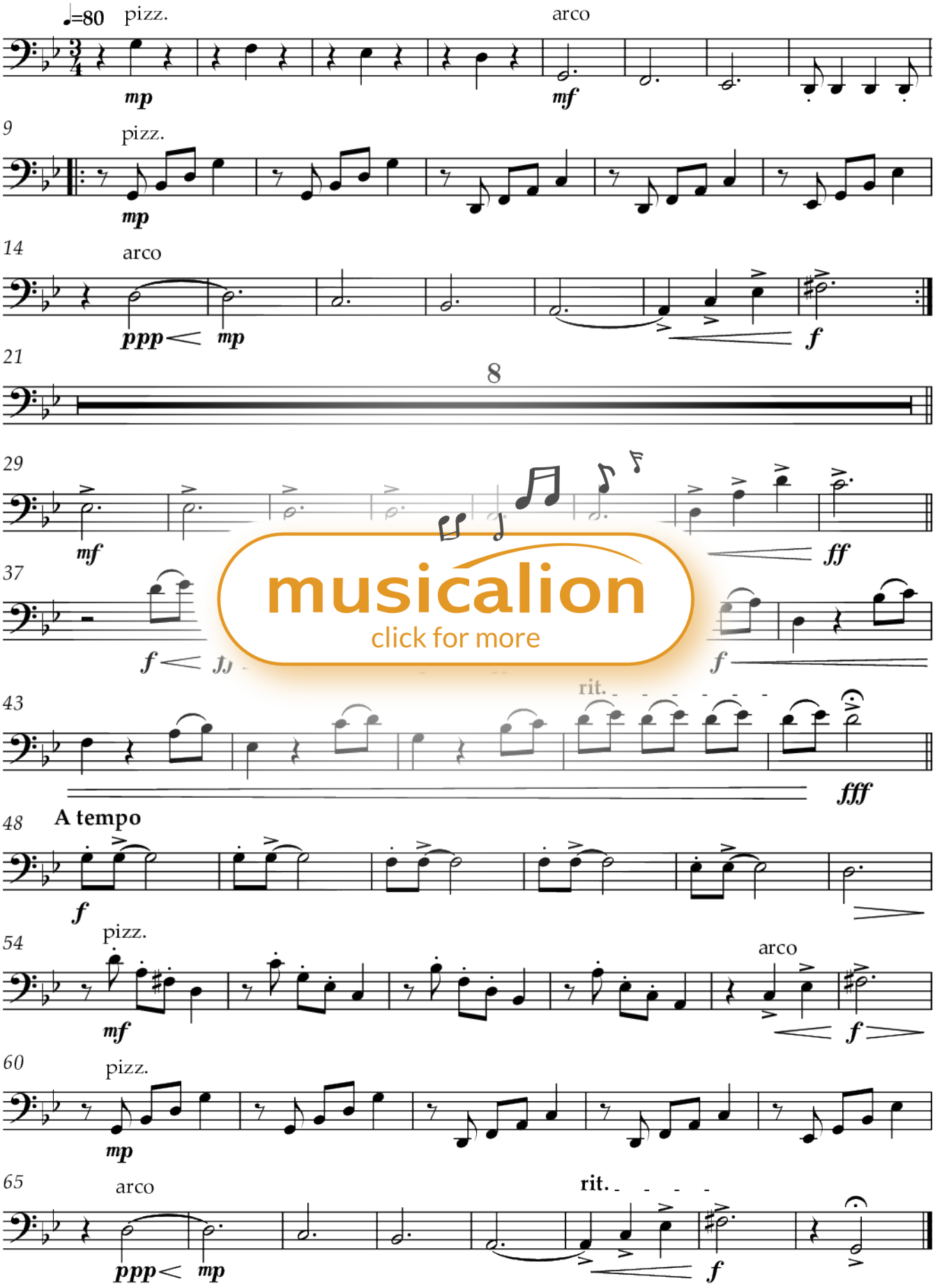

musicalion
click for more

12. Pomposo

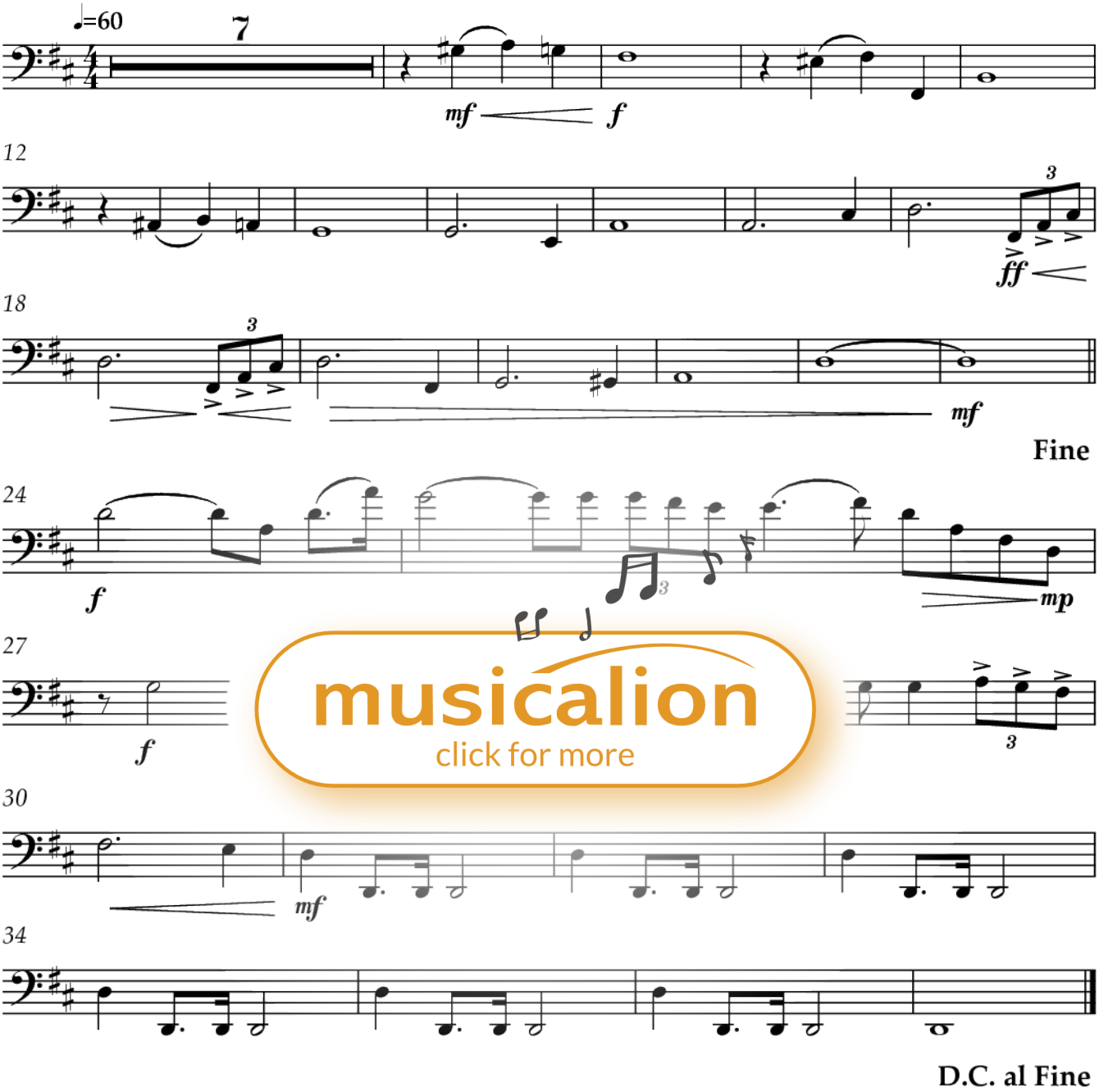

musicalion
click for more

Kontrabass

Orchesterminiaturen op. 56, 9-12

(nach den Klavierstücken op. 34)

Andreas Wittkopf
op. 56, 9-12 (01-04/2022)

9. Ich bin...? Psalm 8 angedacht

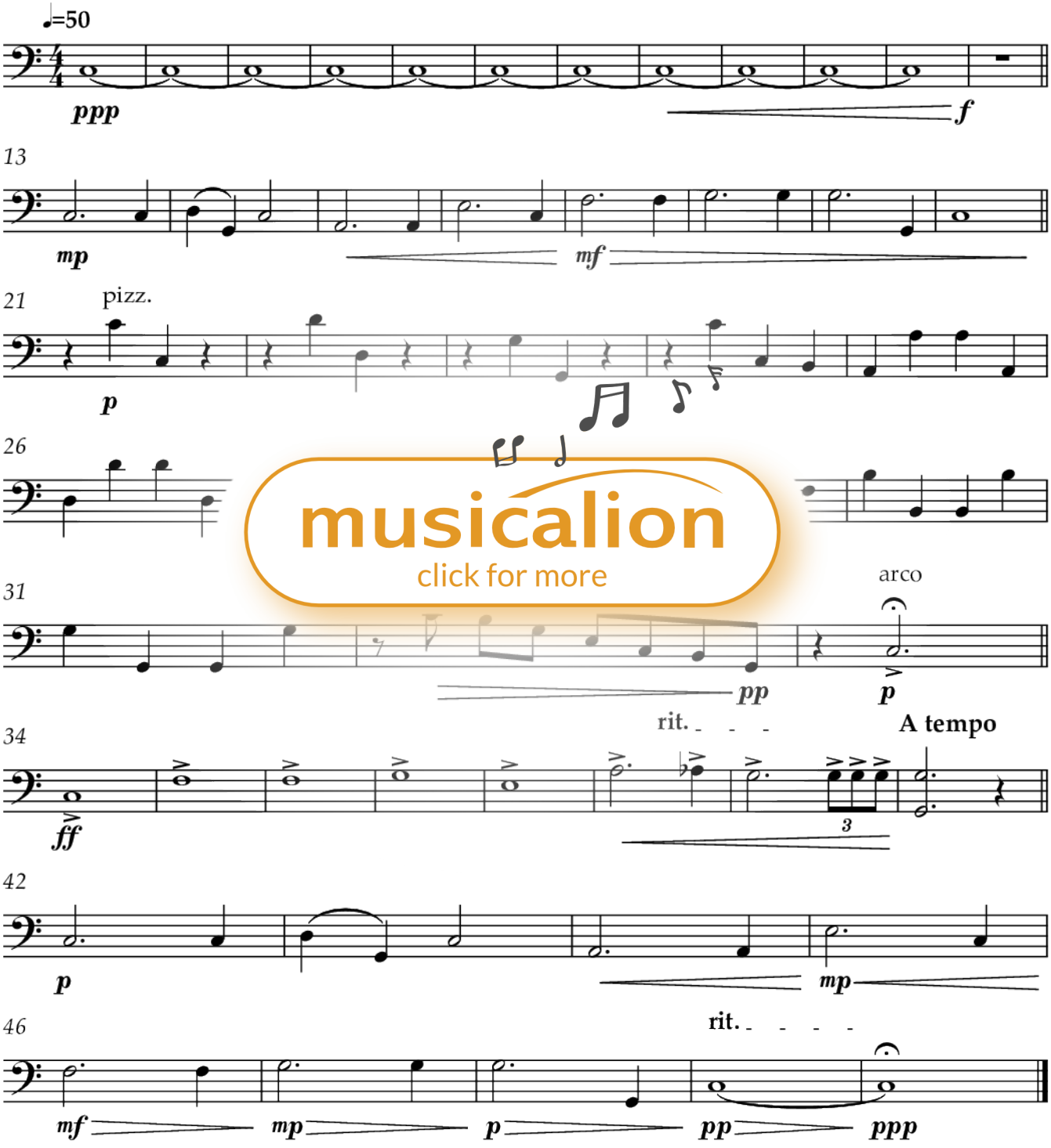

musicalion
click for more

10. Romance

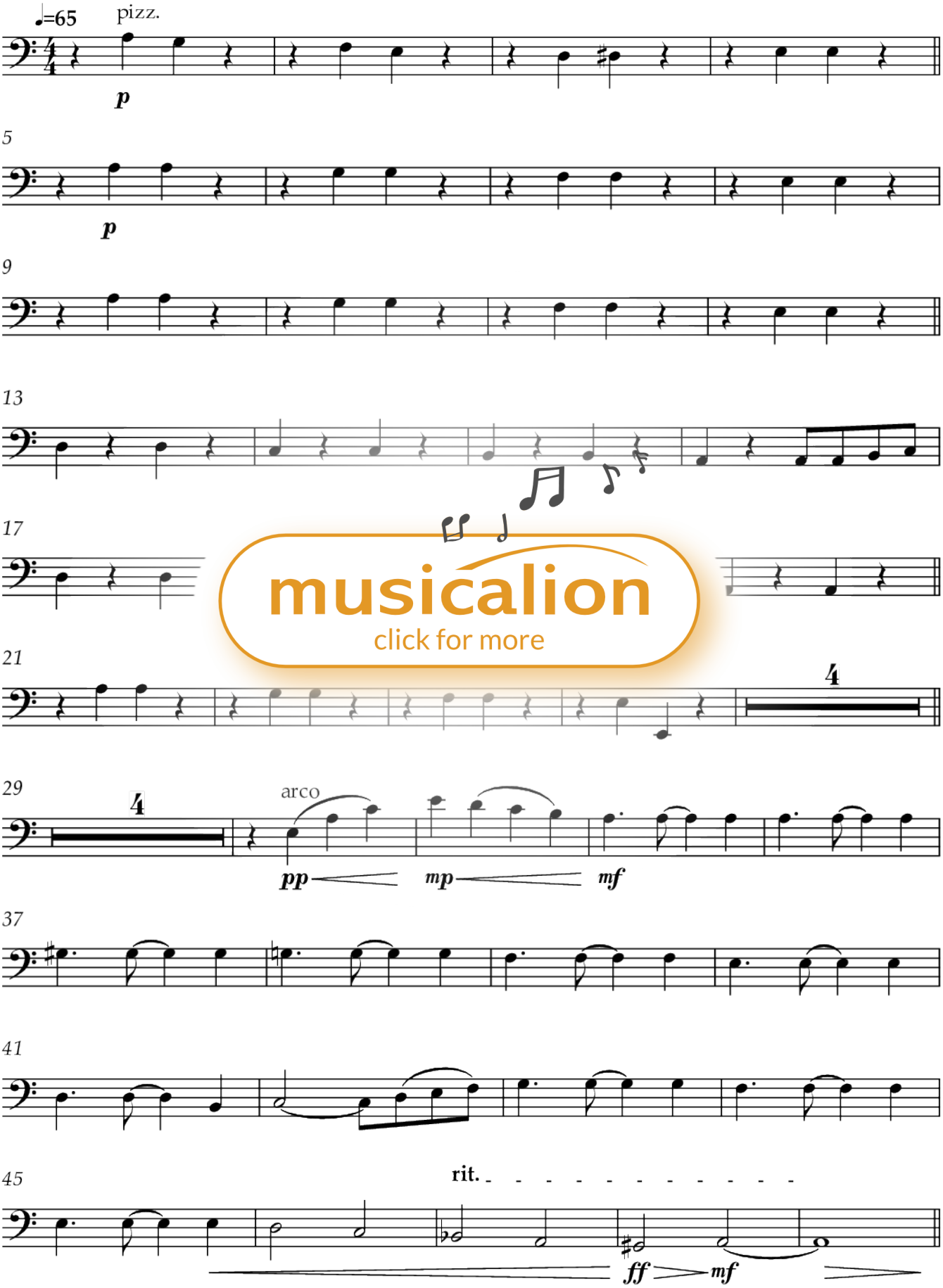

musicalion
click for more

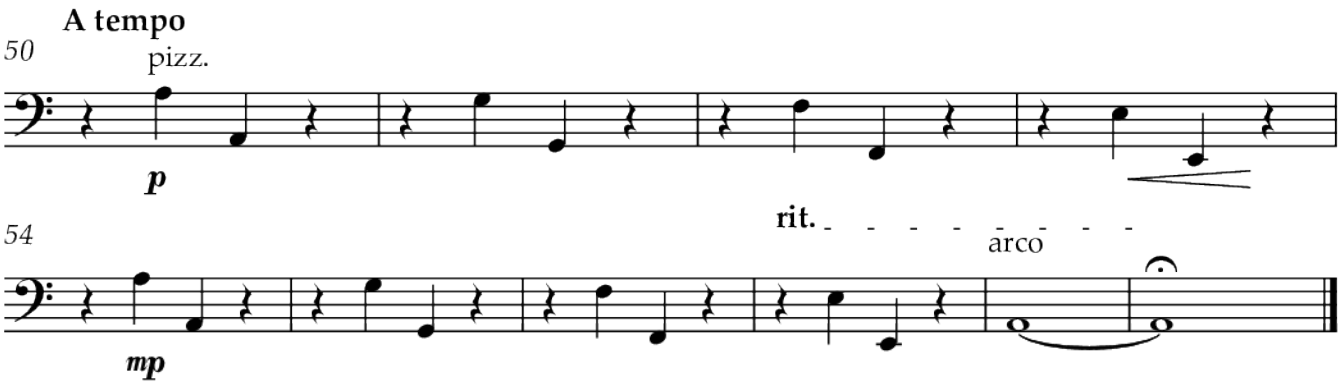

musicalion
click for more

11. Valse triste

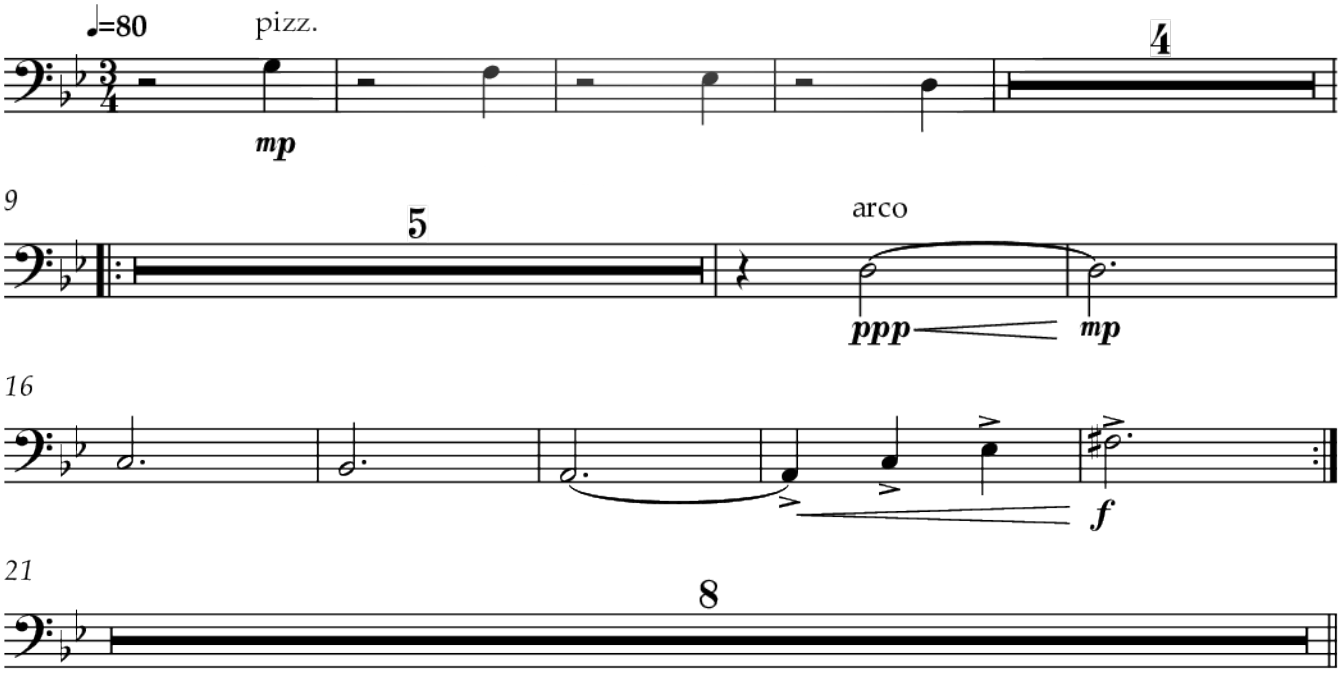

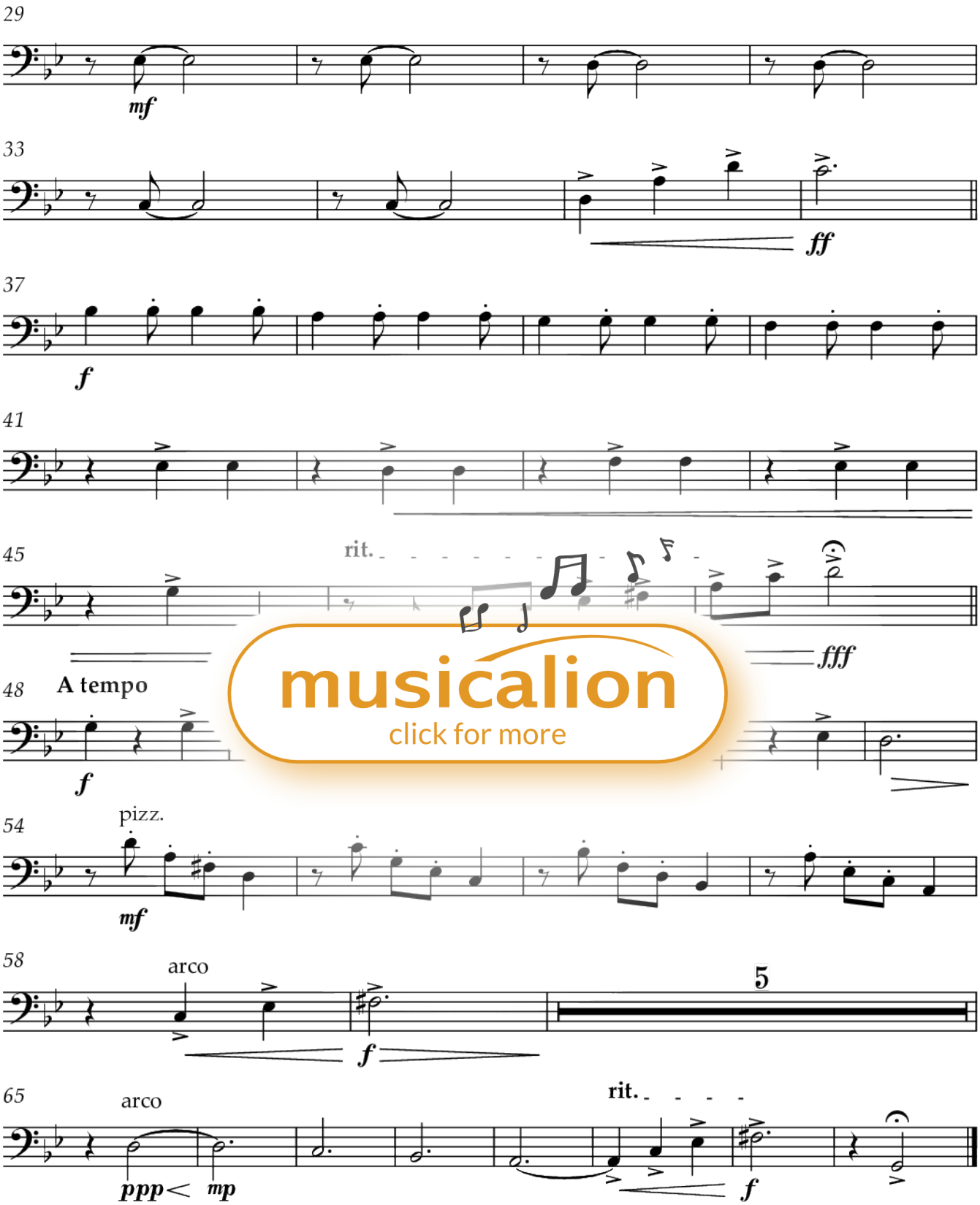

musicalion
click for more

12. Pomposo

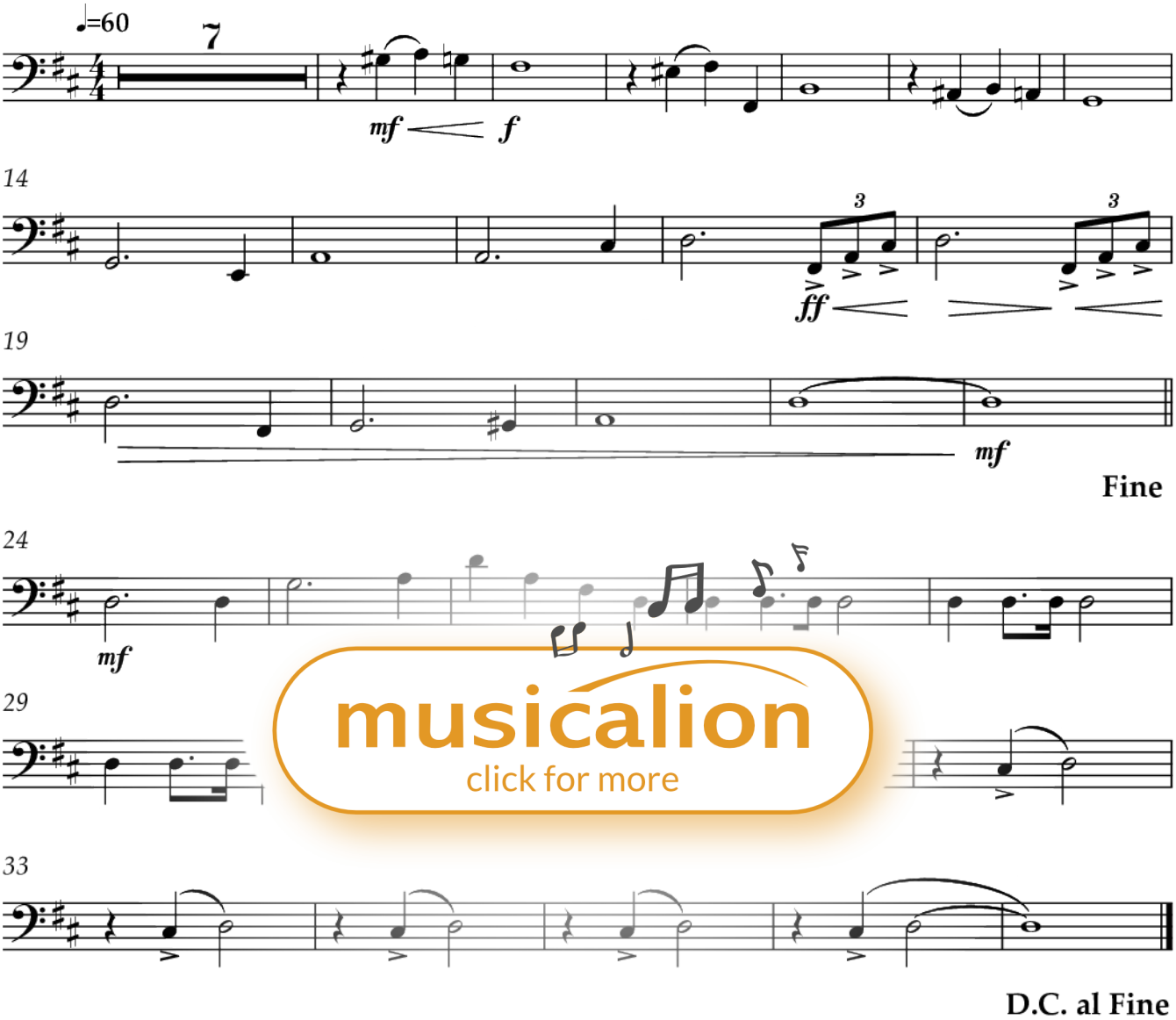

musicalion
click for more

Type: Sheet music

Título: Valse Triste

Compositor: Andreas Wittkopf

Época: Música viva

Tema: .Misceláneas

Categoría: Orchestra miniatures

Dificultad: Leicht bis mittel

Instrumentación Grupo: Orquesta mixta

Arrangement: Trombón 2+Oboe+Clarinete +Fagot+Corno +Trompeta +Flauta+Tuba+Tímpani+[Vl2+Vla+Vc+Cb]

Instrumentación: *Clarinete = Clar(1),Corno = Cr(1),Fagot = Fg(1),Flauta (traversa) = Fl(1),Oboe = Ob(1),Tímpani = Tp(1),Trombón = Trb(2), Trompeta = Trp(1),Tuba = Tb(1),*Contrabajo = Cb(1),Viola = Vla(1),Violín = Vl(2),Violoncello (Cello) = Vc(1)