Messiah

N° 9: Chorus

Georg Friedrich Händel
(1685-1759)

Andante

Sopran
O thou that tell-est good ti-dings to Zi-on, good ti_____ dings_ to Je-

Alt

Tenor
O thou, that tell-est good

Baß
O thou, that tell-est good ti-dings to Zi-on, good

5

ru - sa-lem, o thou that tell-est good ti-dings to Zi-on, good

O thou, that tell-est good ti-dings to Zi-on, to Zi_____ on,

ti-dings to Zi-on, o thou, hat tell-est good

ti - dings to Je - ru - sa-lem,

musicalion
click for more

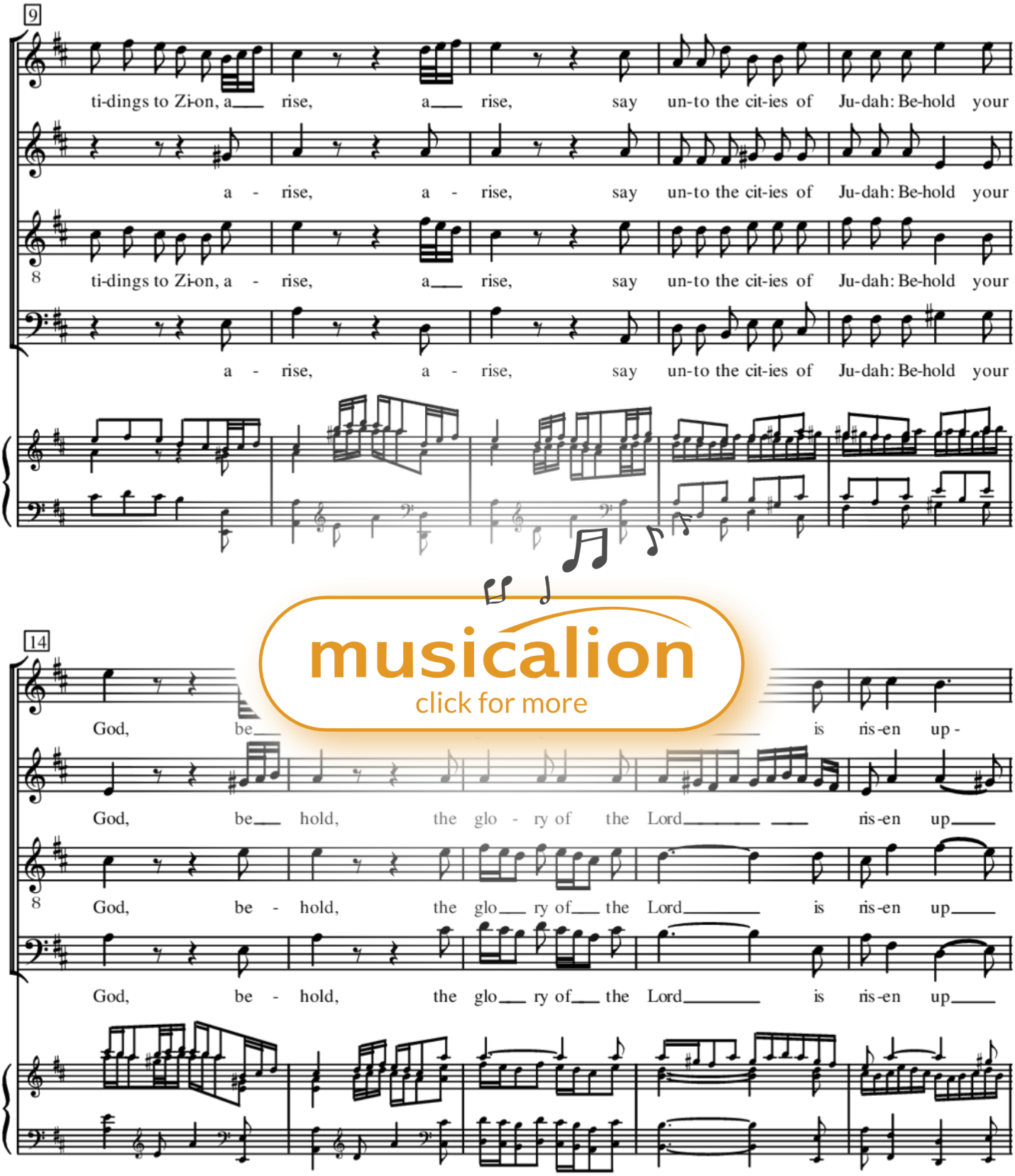

musicalion
click for more

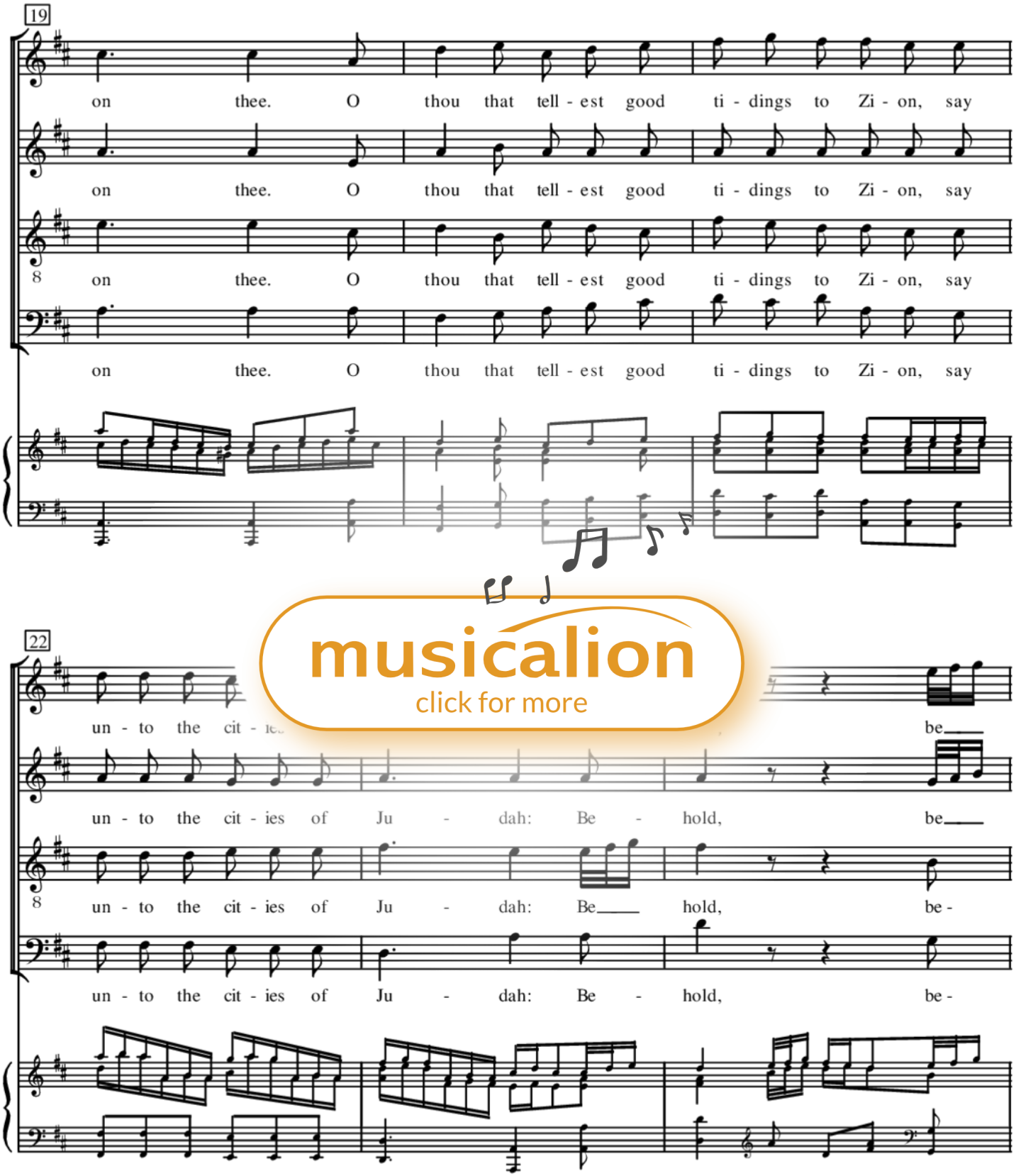

musicalion
click for more

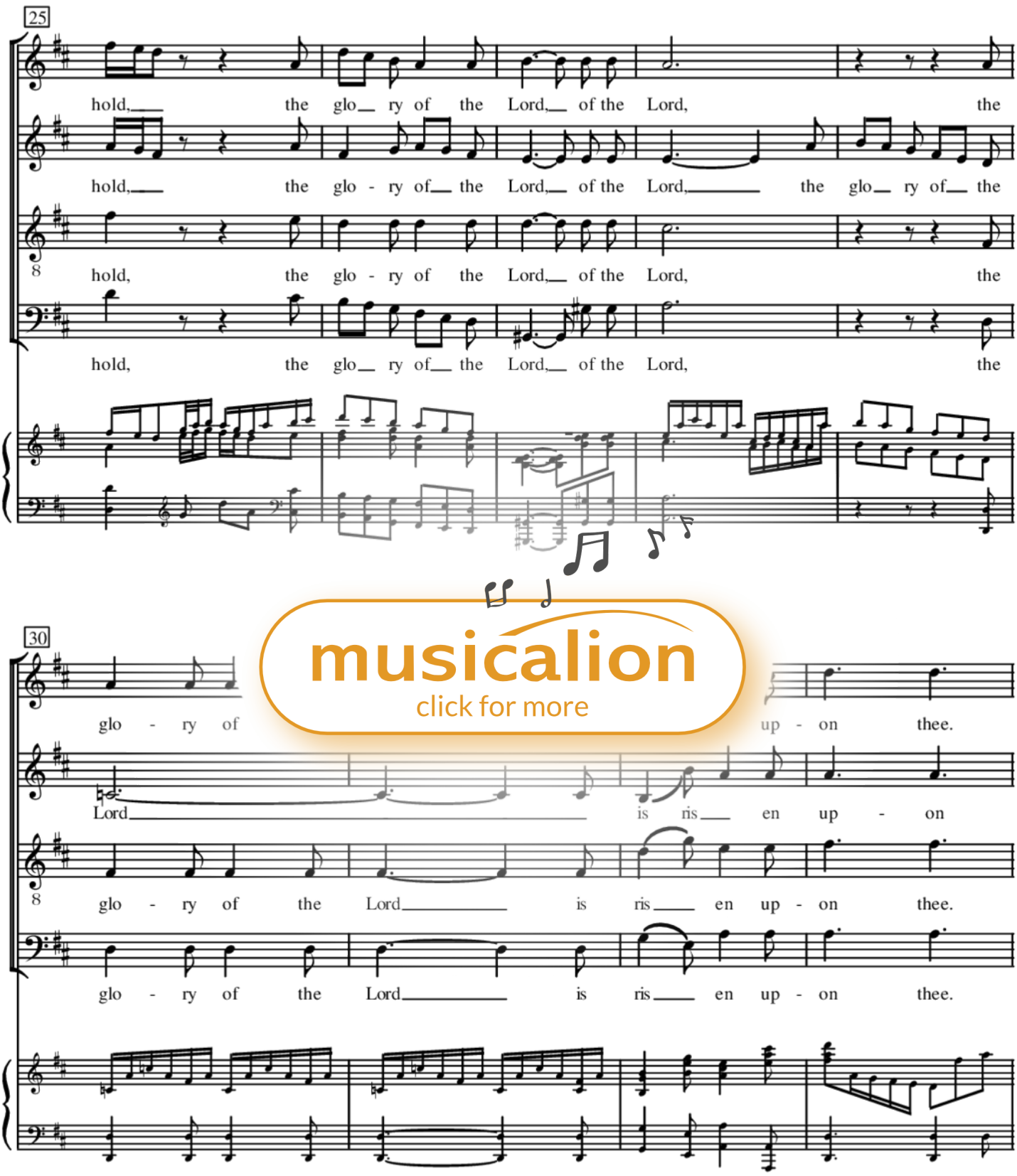

musicalion
click for more

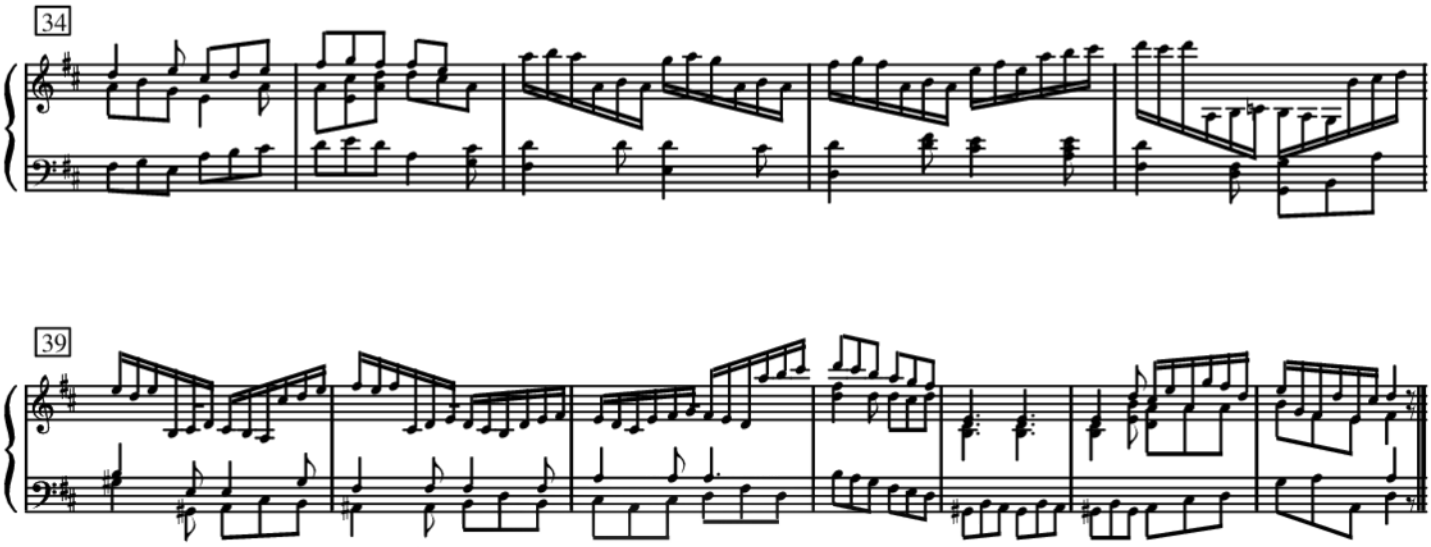

musicalion
click for more

Type: Sheet music

Title: O Thou, That Tellest Good Tidings to Zion (Messiah Chorus, No.9)

Composer: Georg Friedrich Händel

Period: Baroque

Theme: .miscellaneous

Series: Oratorios: Messiah

Difficulty: Mittel

Arrangement group: Mixed choir with individual instrument(s)

Arrangement: Choir>SATB+Organ

Orchestration: *Organ = Org(1),Voice choir>alto voices = A(1),Voice choir>bass voices = B (1),Voice choir>soprano voices = S(1),Voice choir>tenor voices = T(1)*