Wiener Sonatine Nr. 6, 2. Satz

KV 439b

W.A. Mozart (1756-1791)

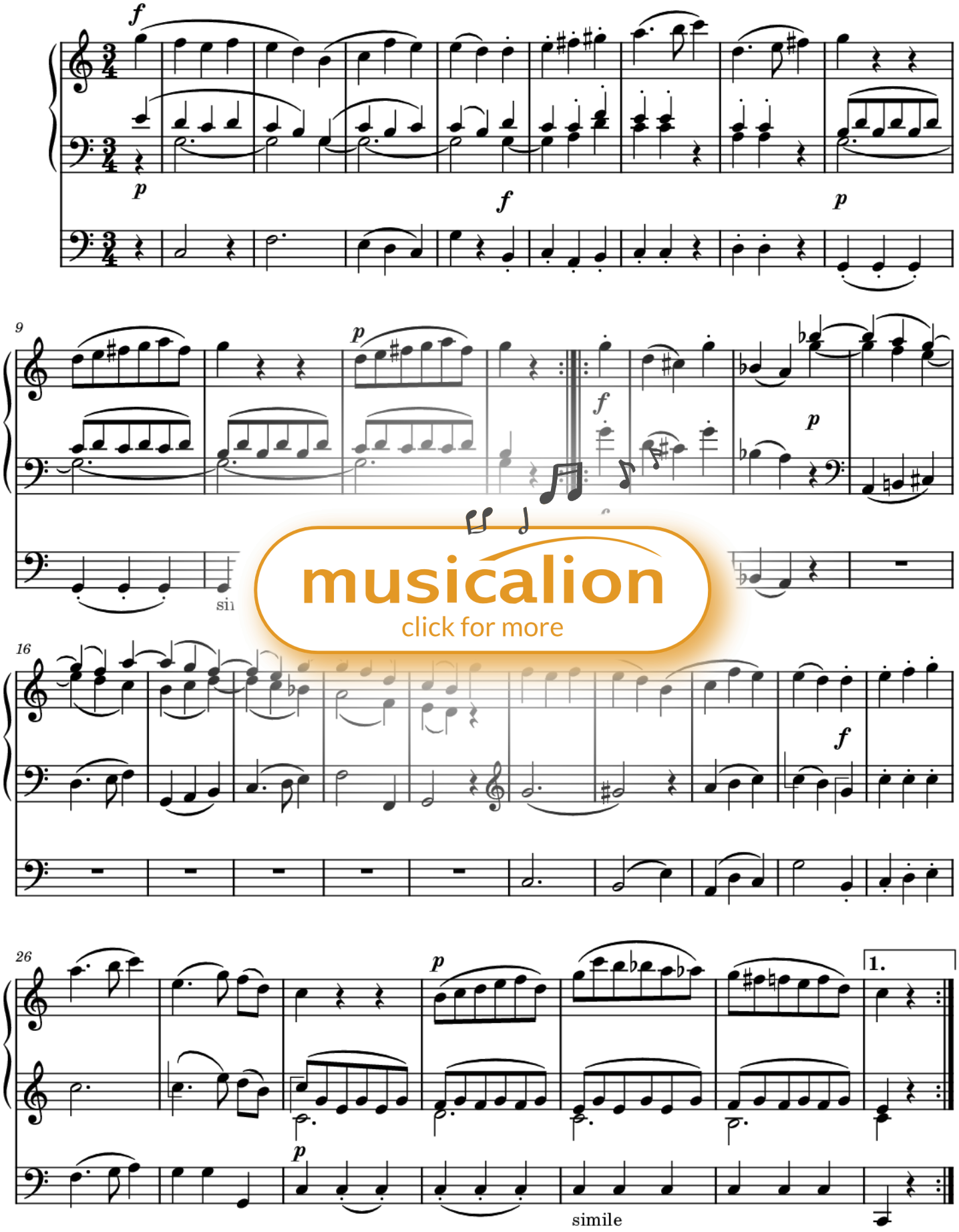

musicalion
click for more

(c) Michael Schopen // www.bartfloete.de

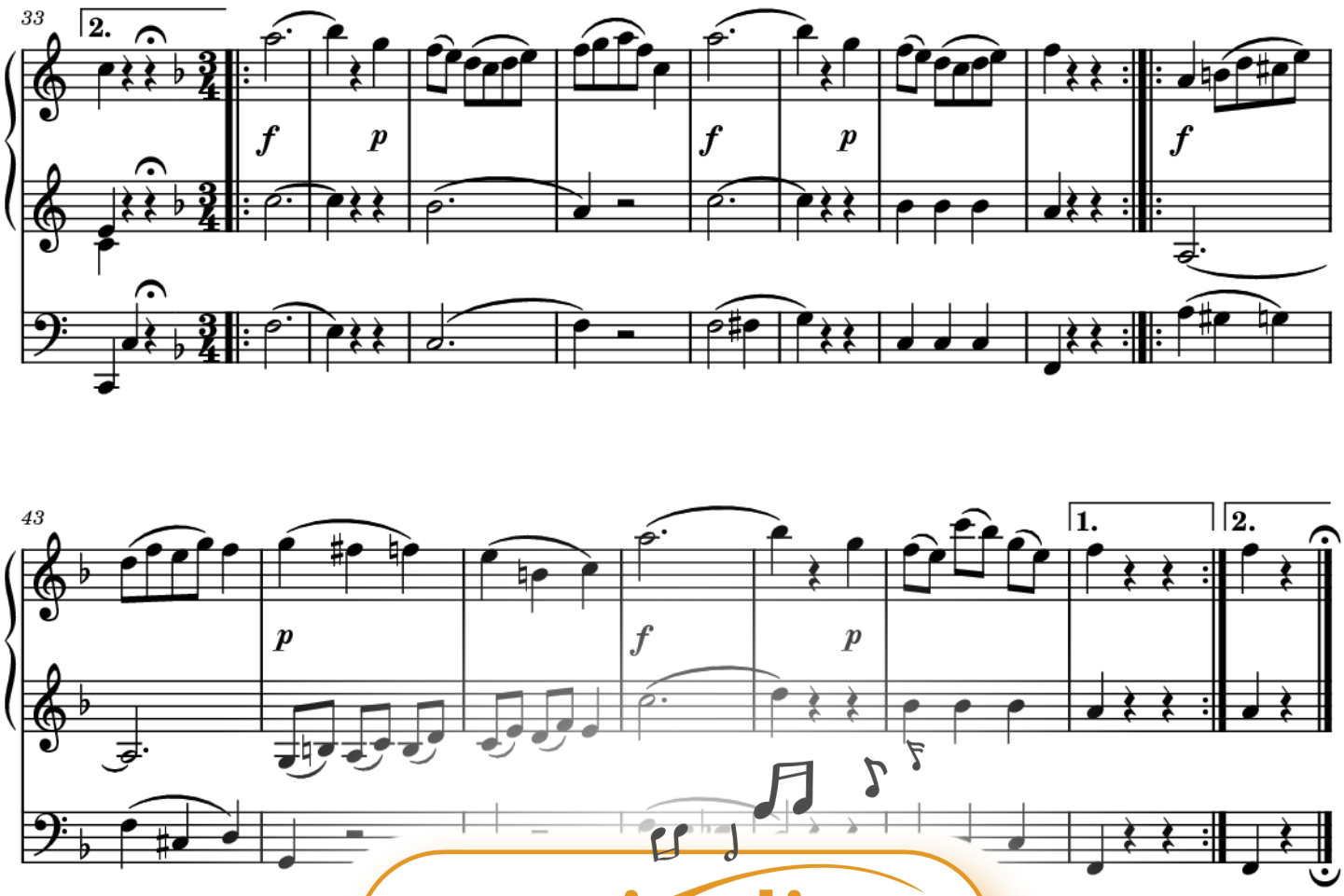

Menuetto
da Capo

musicalion
click for more

Type: Sheet music

Título: Viennese Sonatina No. 6 KV 439b - 2nd movement Menuetto

Compositor: Wolfgang Amadeus Mozart

Época: Clasicismo

Tema: .Misceláneas

Categoría: Sonatas/Sonatinas

Dificultad: Mittel

Instrumentación Grupo: Teclado solo

Arrangement: Órgano>cPed

Instrumentación: *Órgano>cPed = OrgcP(1)*

The six Viennese Sonatinas are not original compositions by Mozart for the piano. Rather, they are contemporary arrangements of his wind divertimenti KV 439b for three basset horns. The organ arrangement is not based on the piano score, but follows the wind parts, especially in terms of phrasing. Occasionally, the movement has been filled out somewhat, and the slow movement has been transposed – as in the piano arrangement – to create some tonal variety when the sonatina is performed in its entirety.