Spatzenmesse

Missa brevis in C für gemischten Chor und Orchester

Violine 2

Wolfgang Amadeus Mozart, 1756 - 1791
KV 220

Kyrie

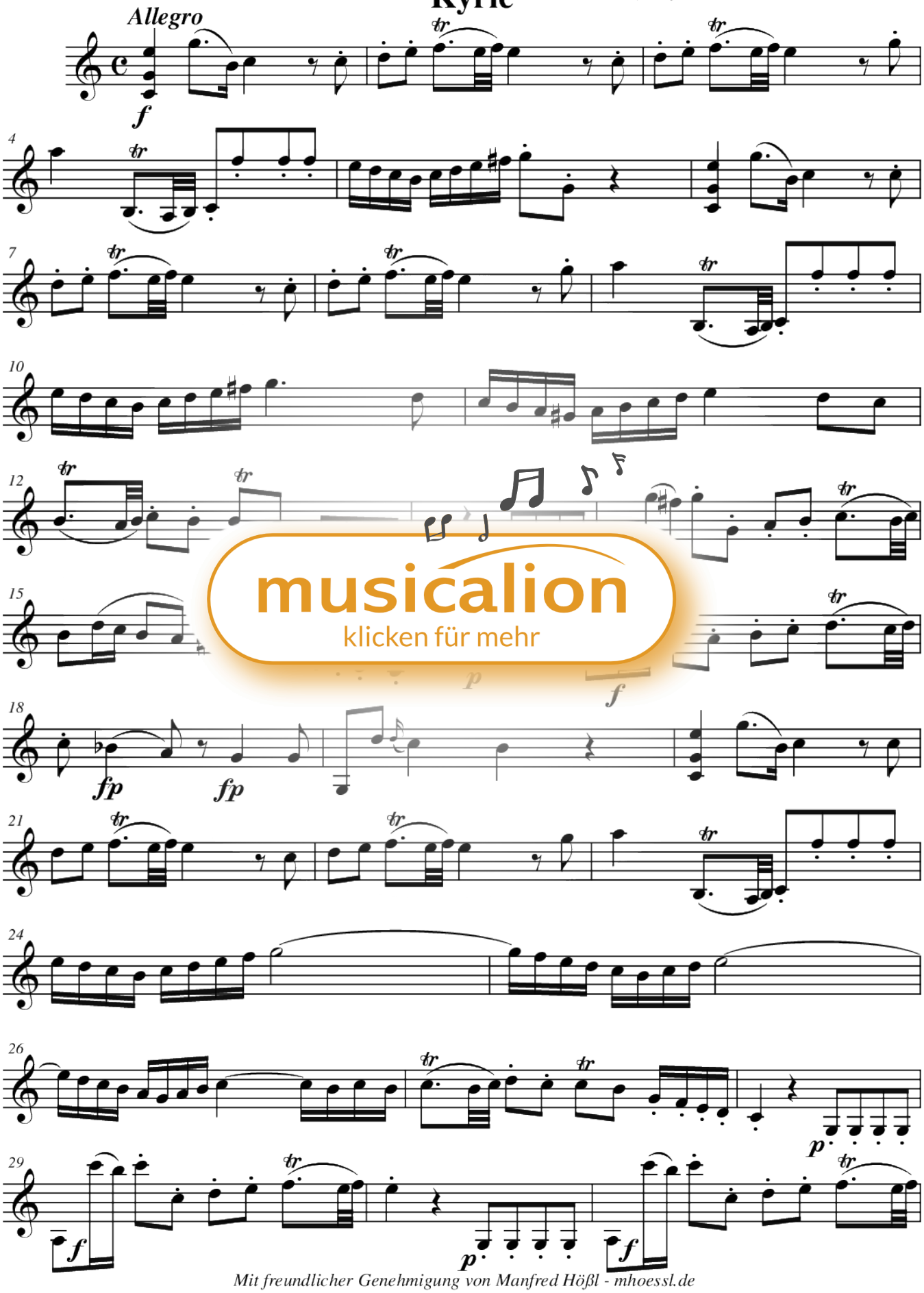

musicalion
klicken für mehr

Mit freundlicher Genehmigung von Manfred Hößl - mhoessl.de

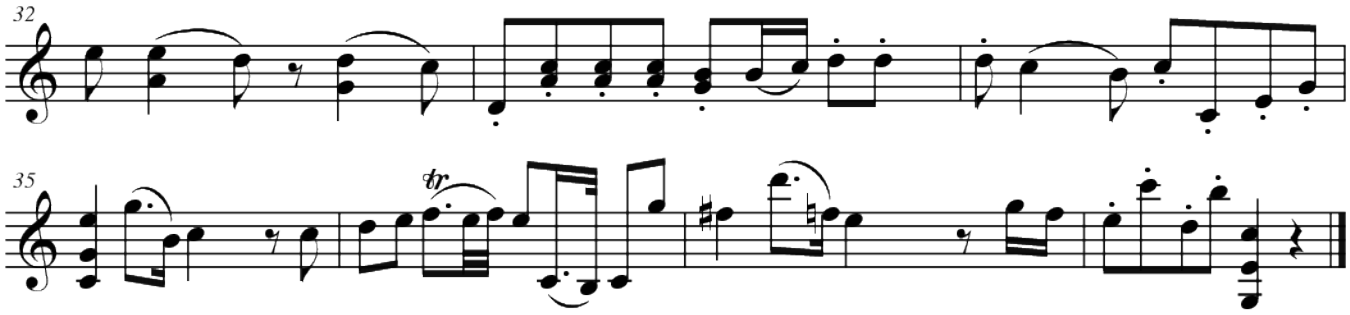

Gloria

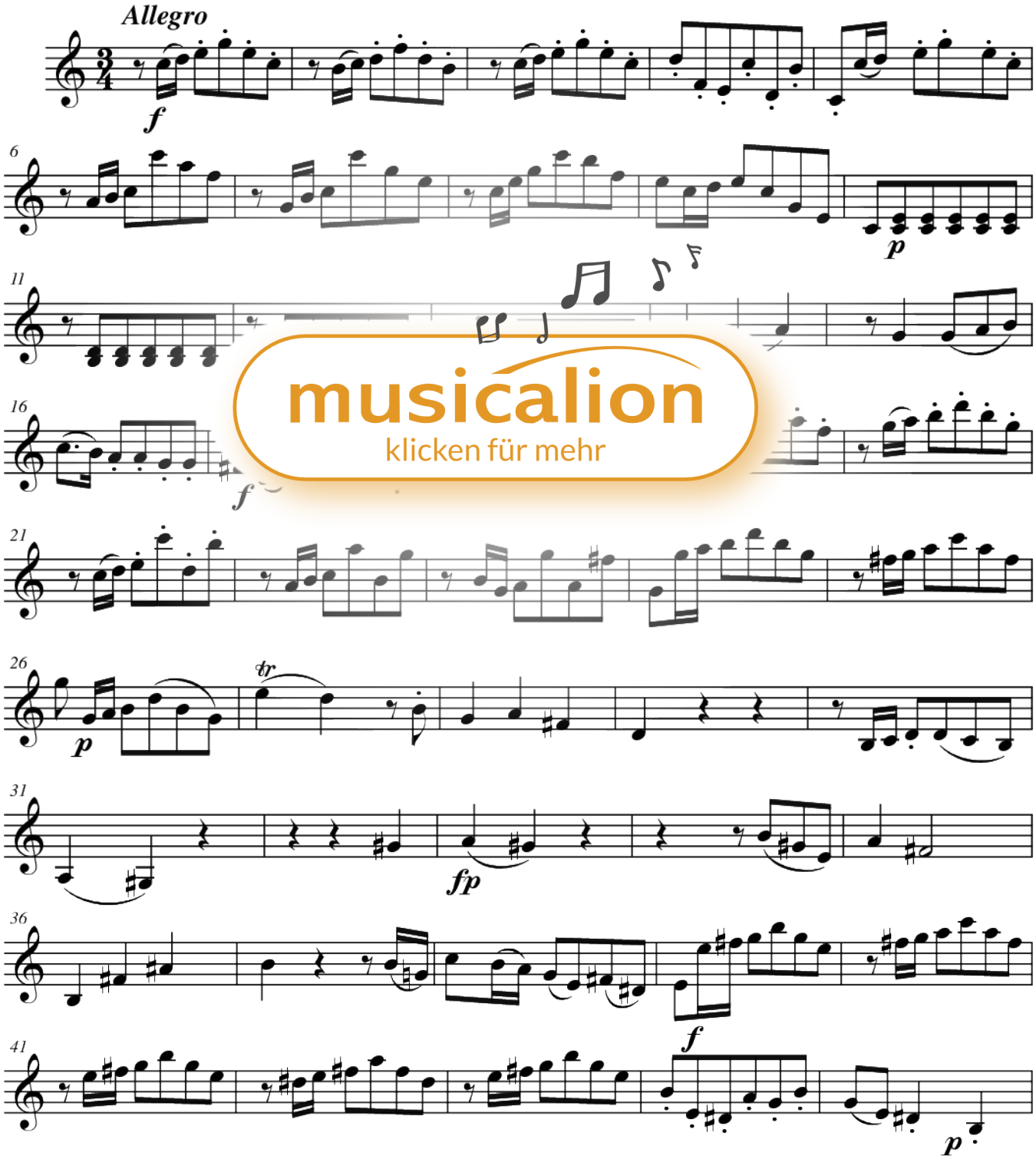

musicalion
klicken für mehr

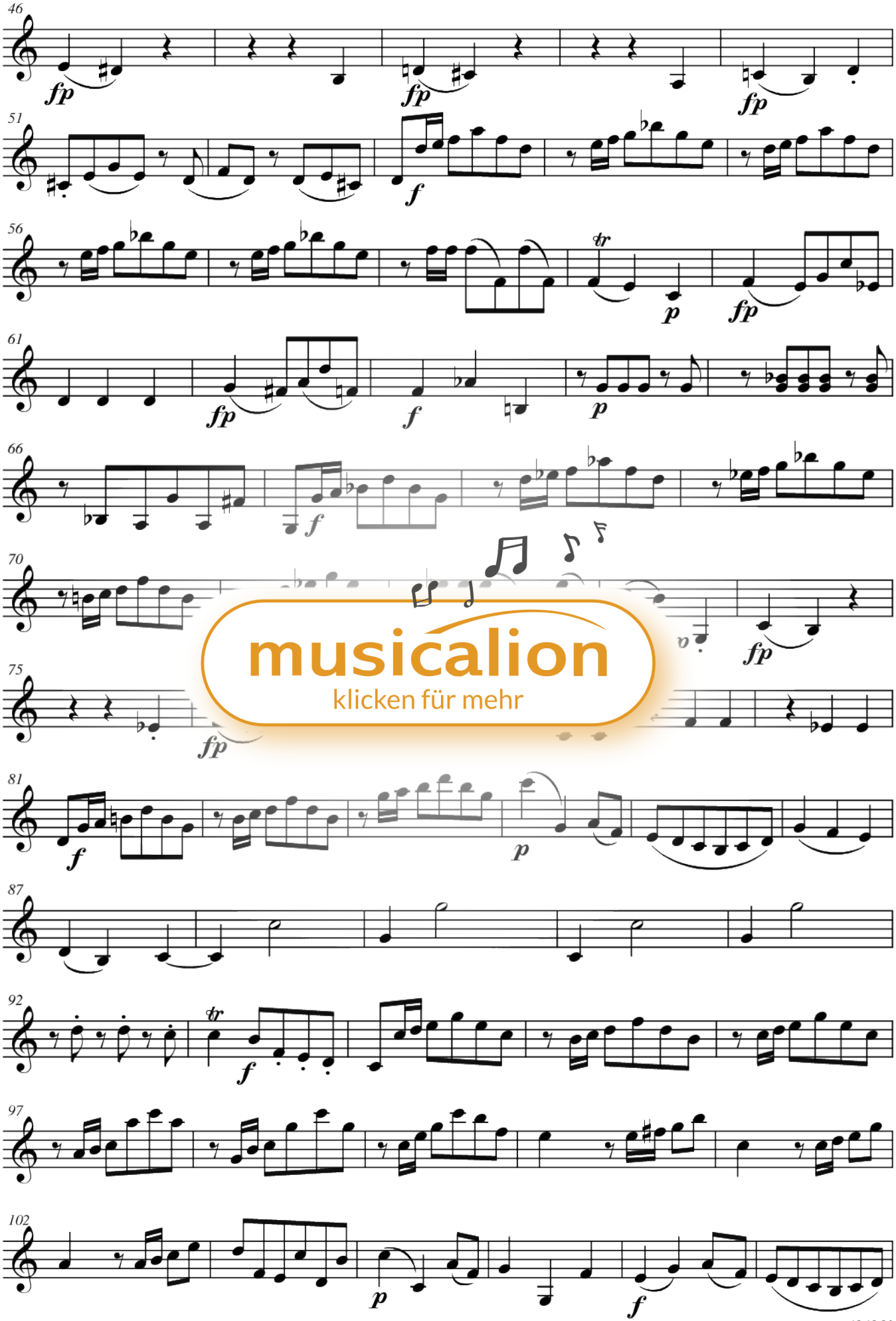

musicalion
klicken für mehr

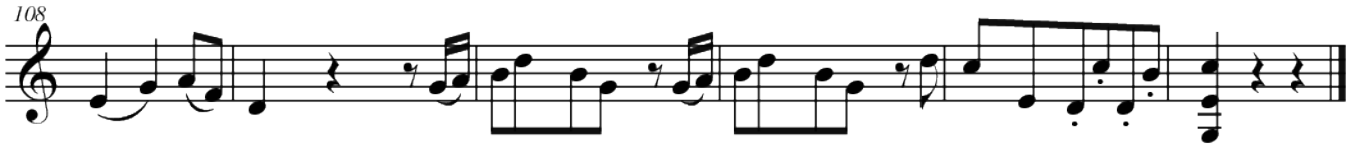

Credo

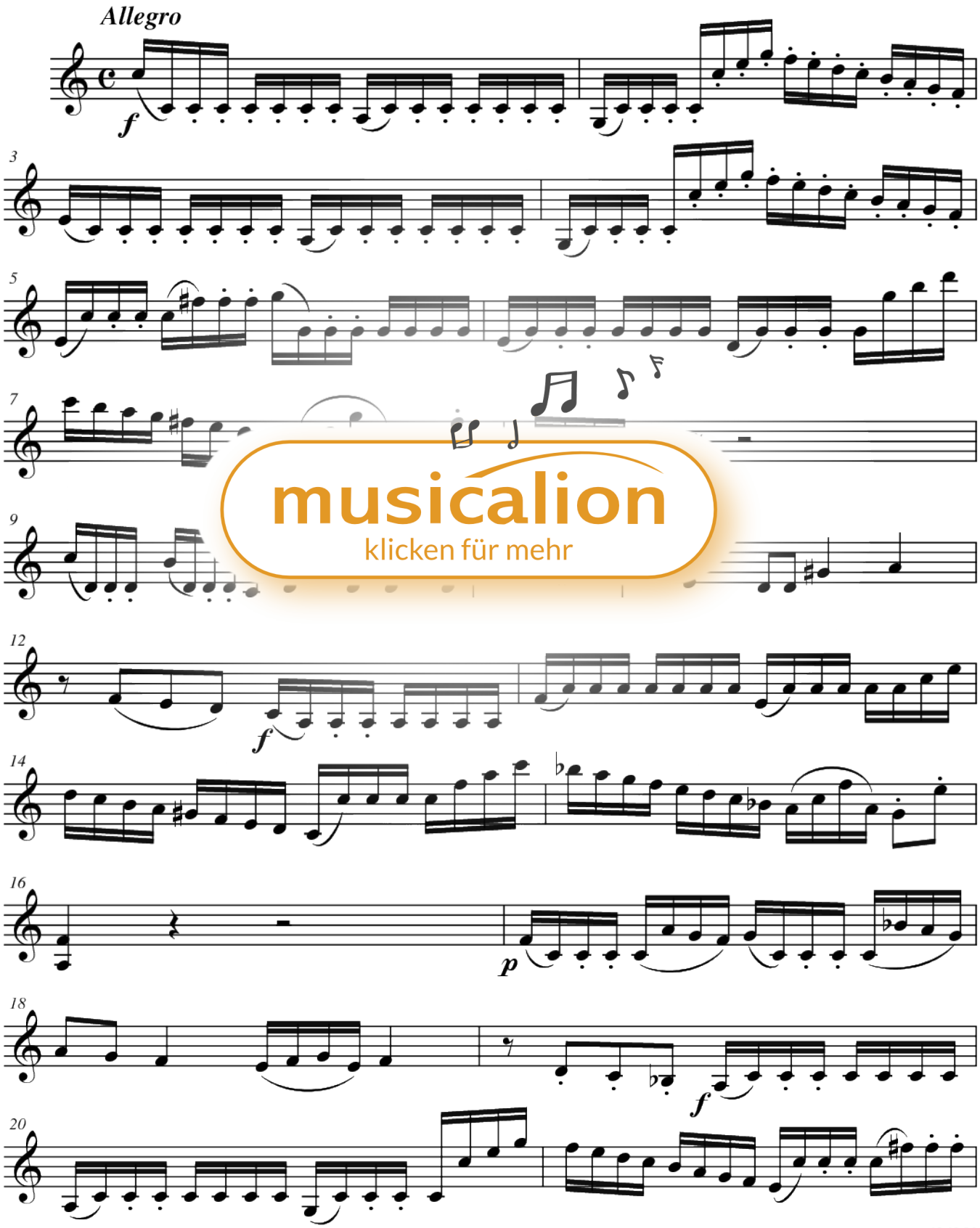

musicalion
klicken für mehr

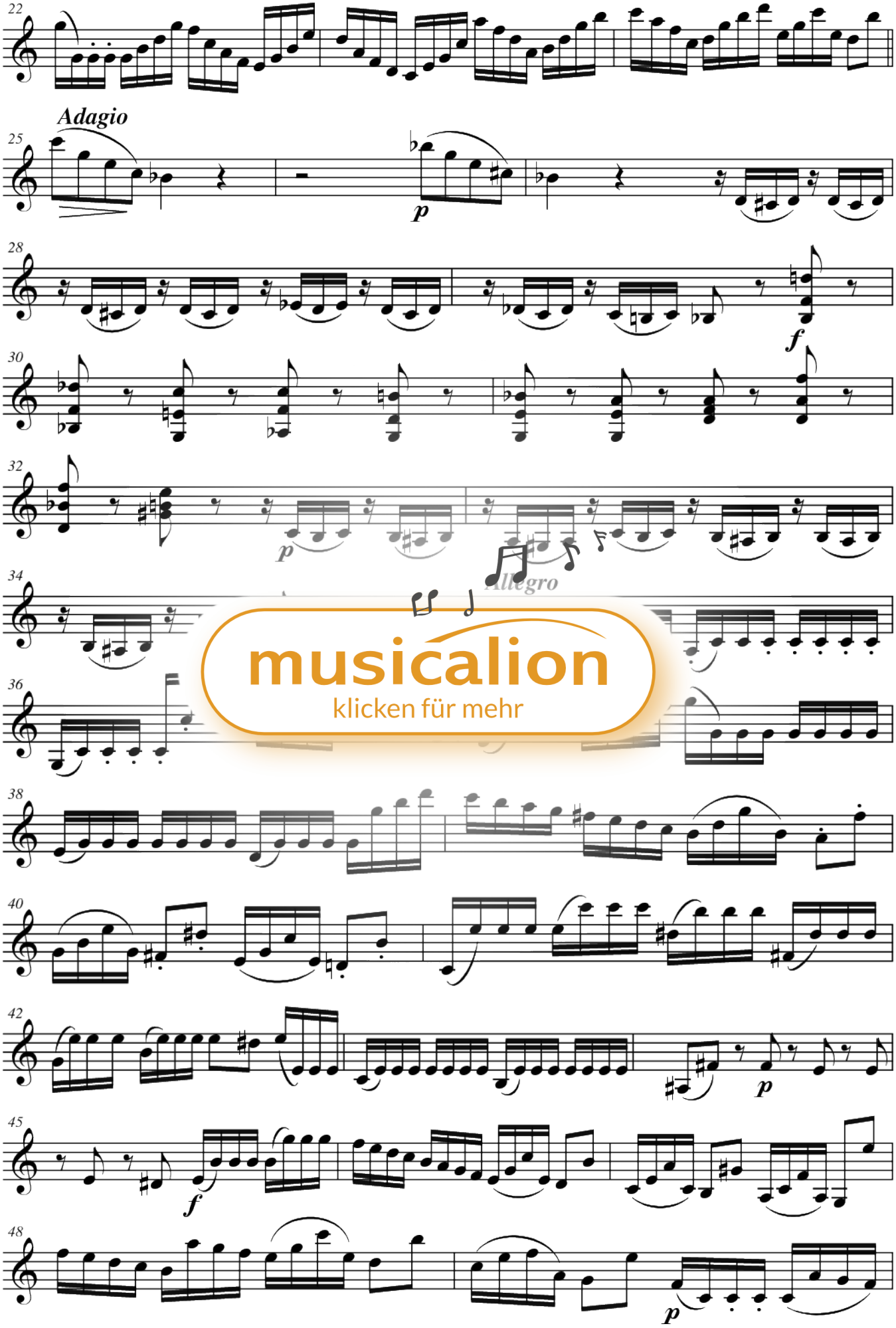

musicalion
klicken für mehr

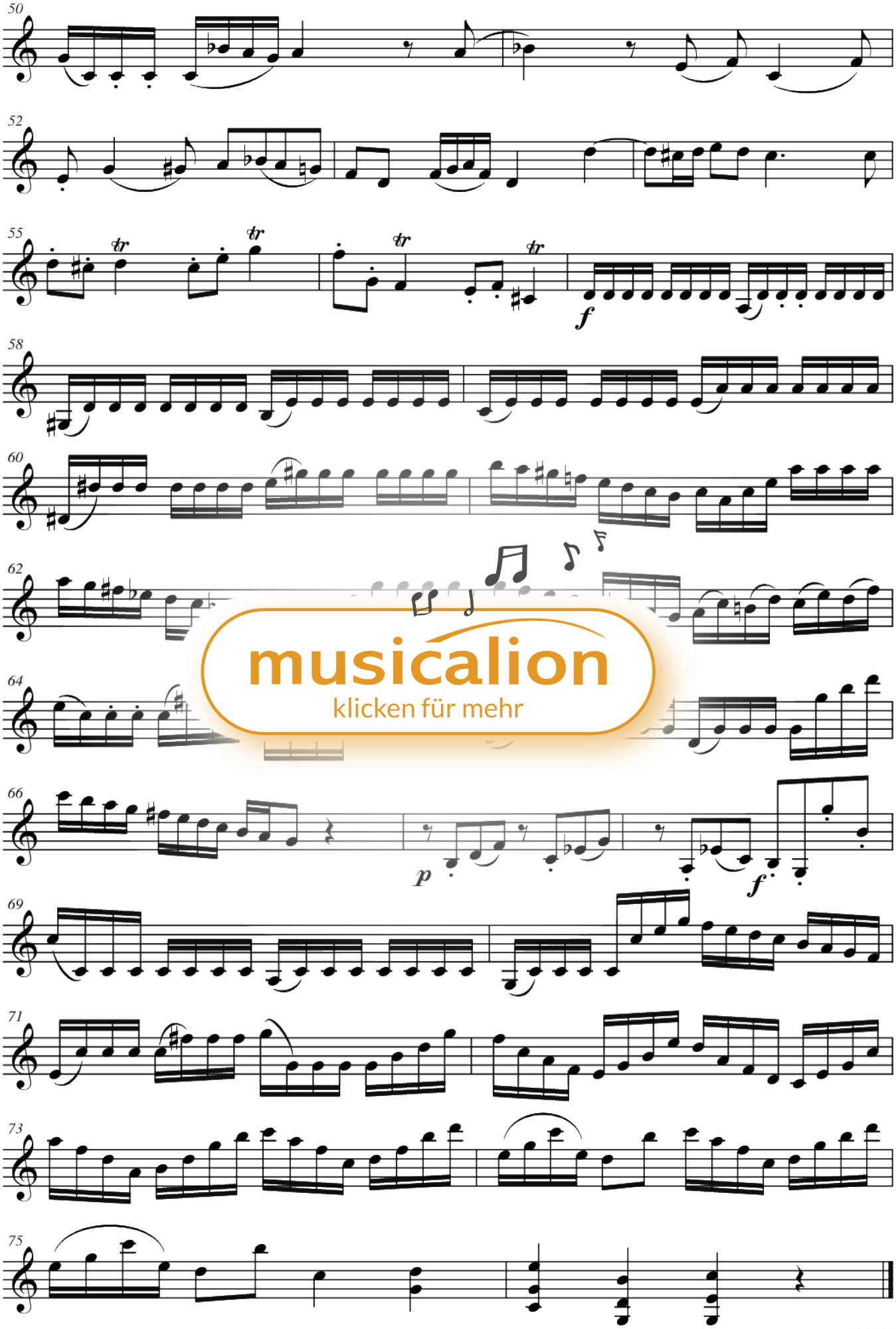

musicalion
klicken für mehr

Sanctus

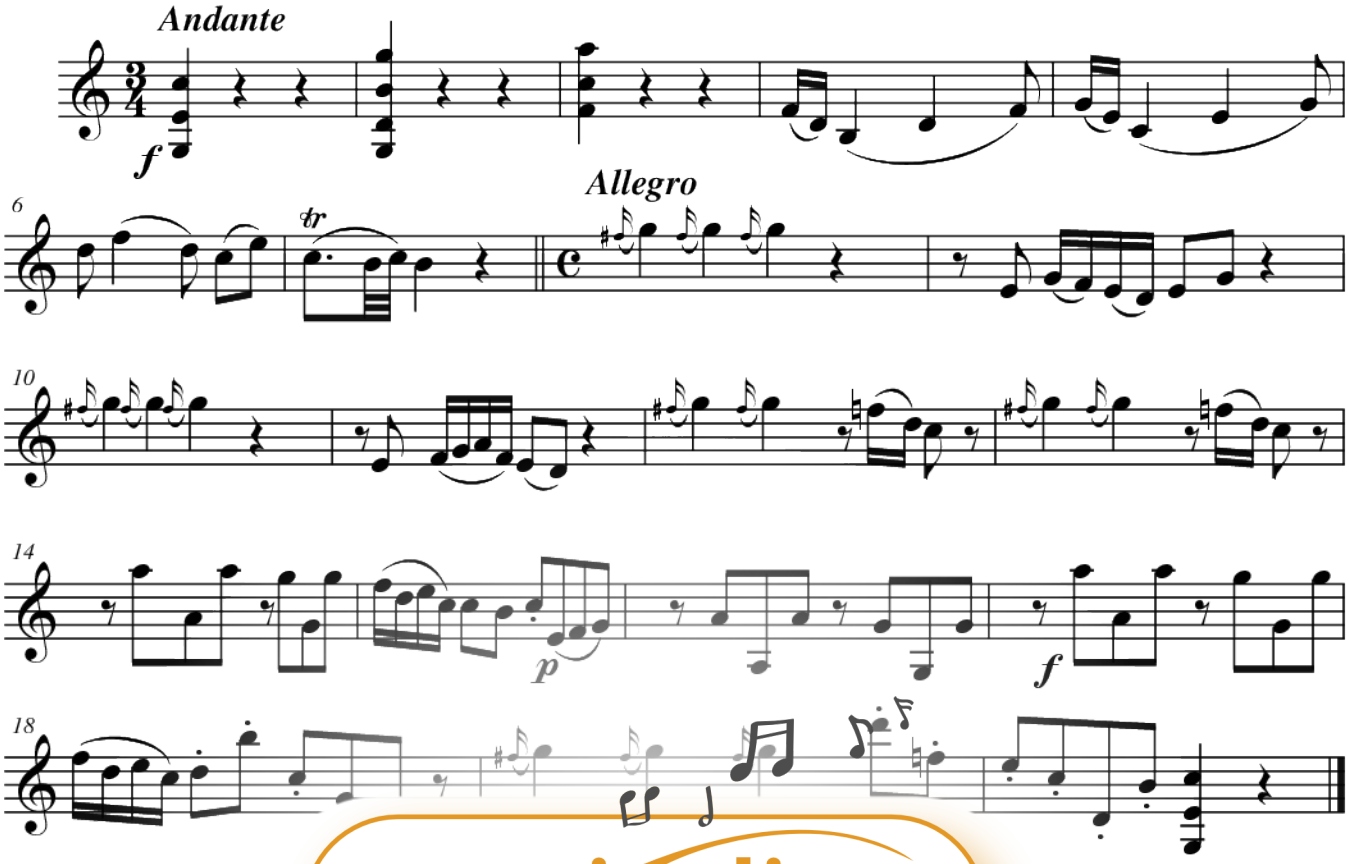

musicalion
klicken für mehr

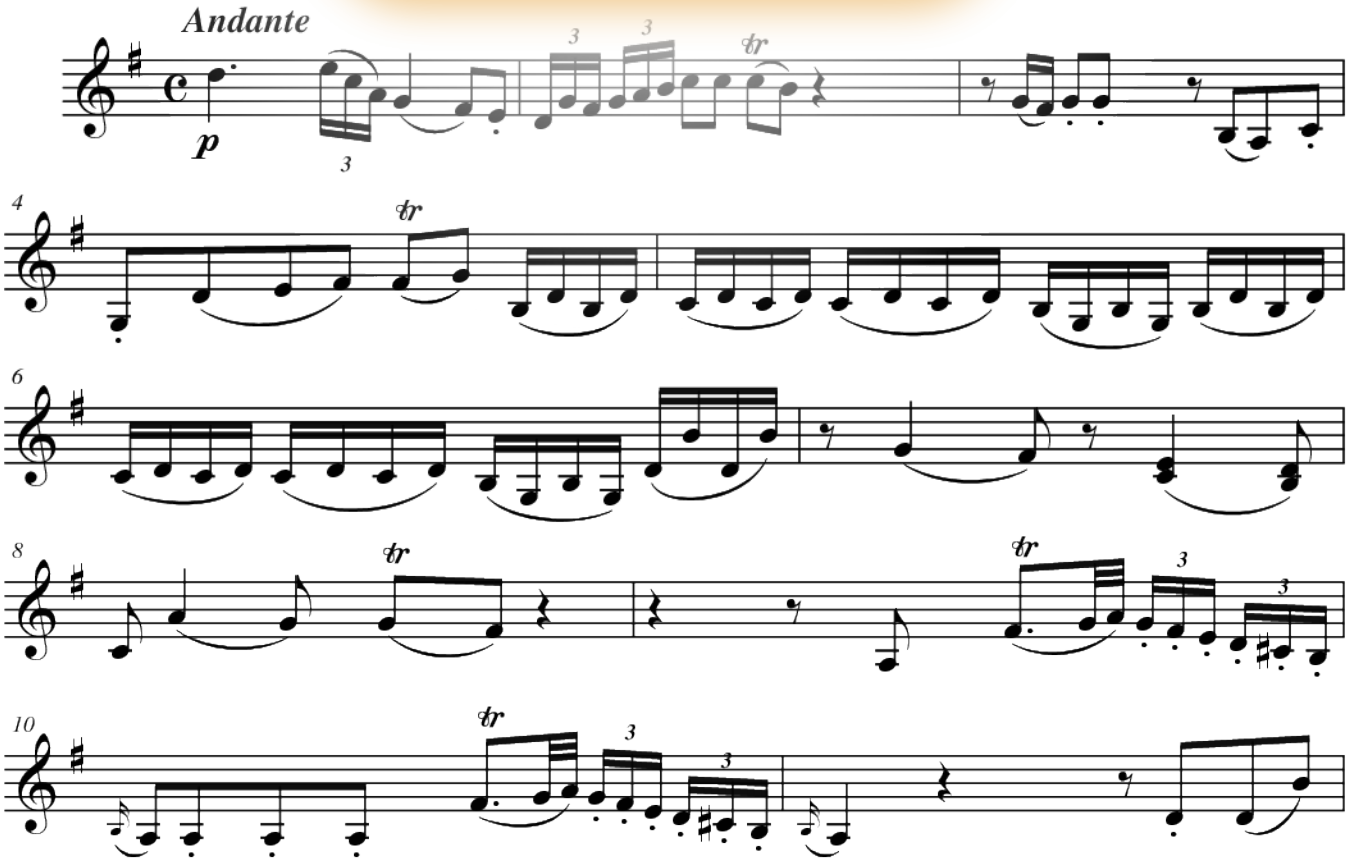

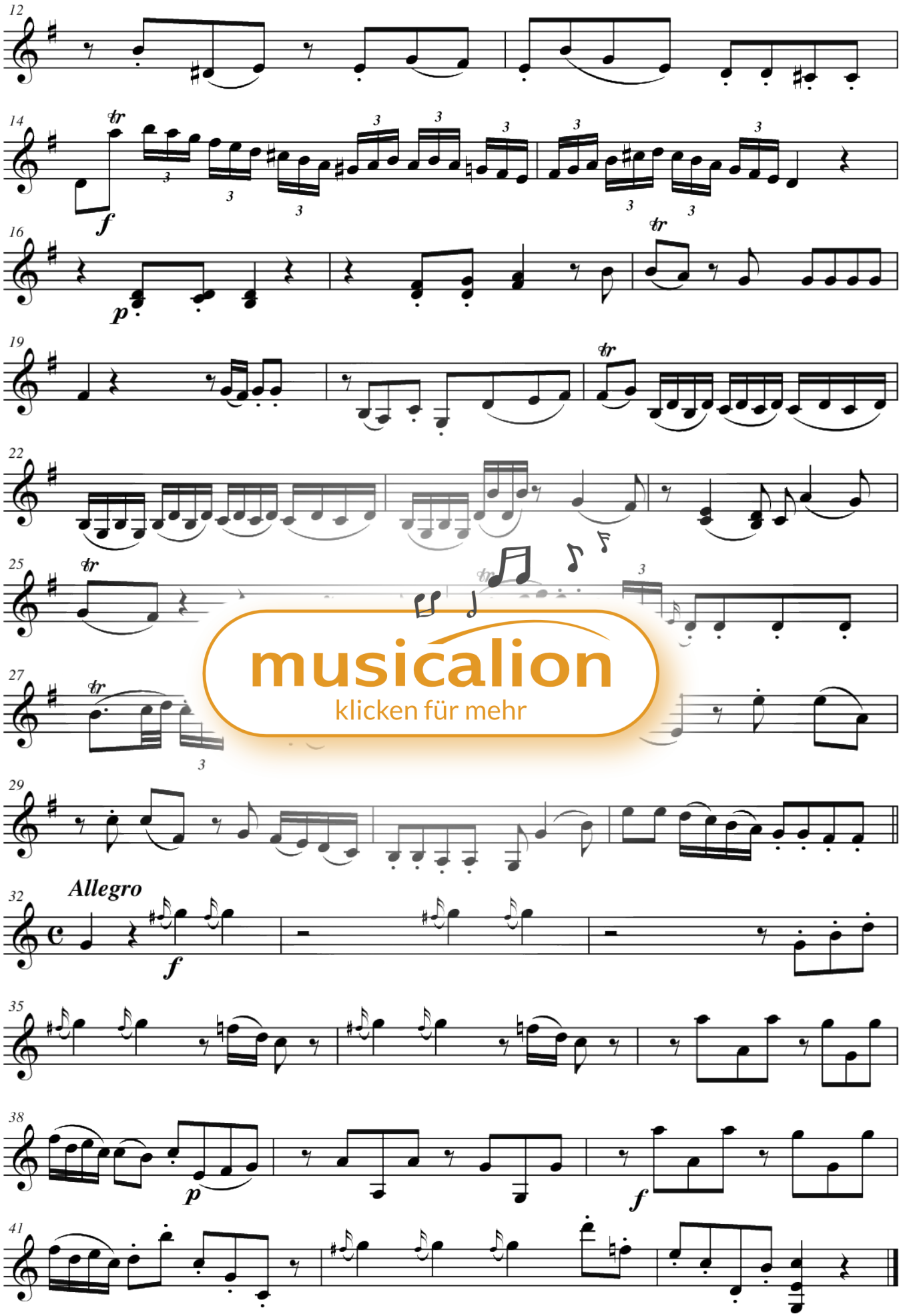

musicalion
klicken für mehr

Agnus Dei

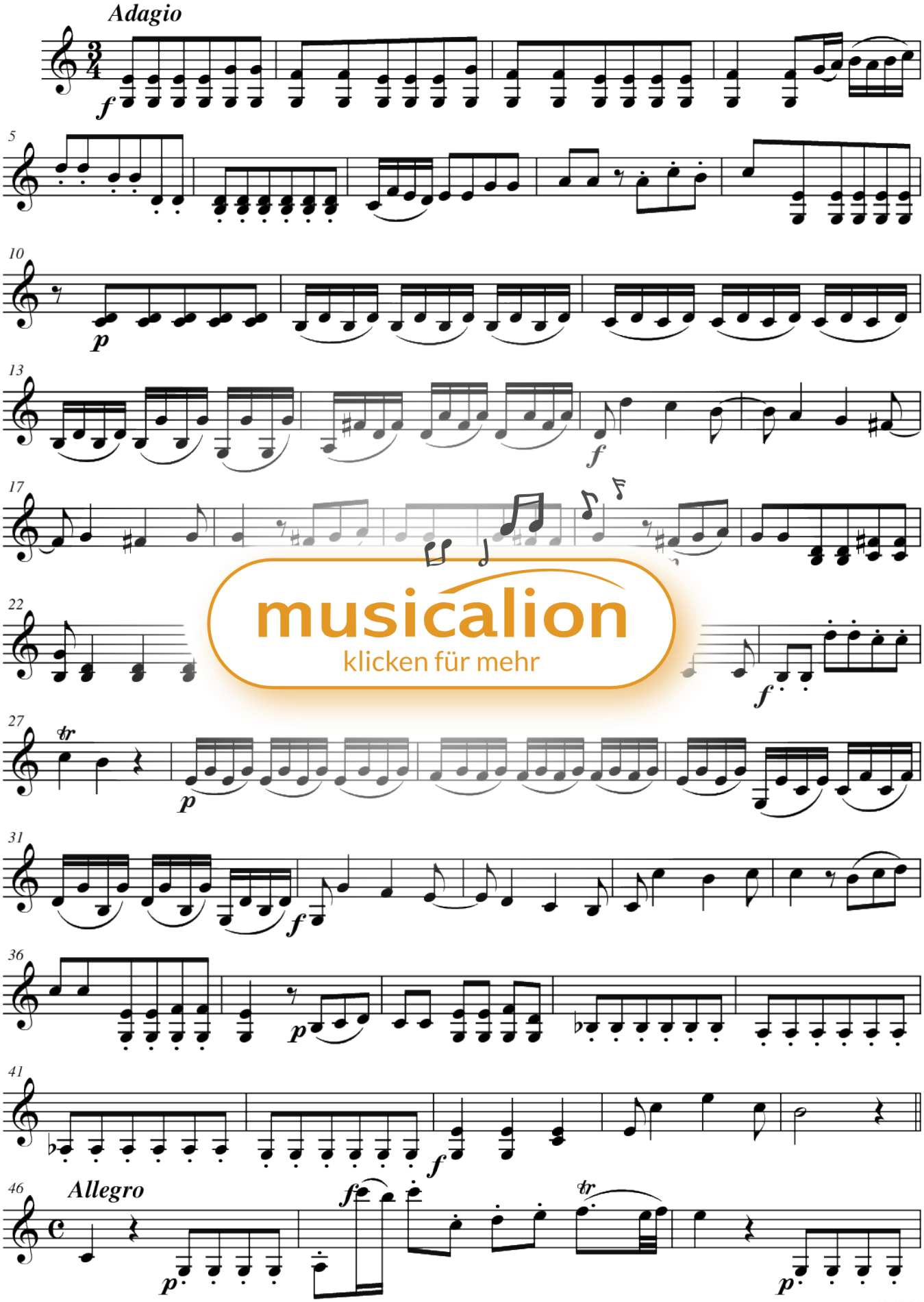

musicalion
klicken für mehr

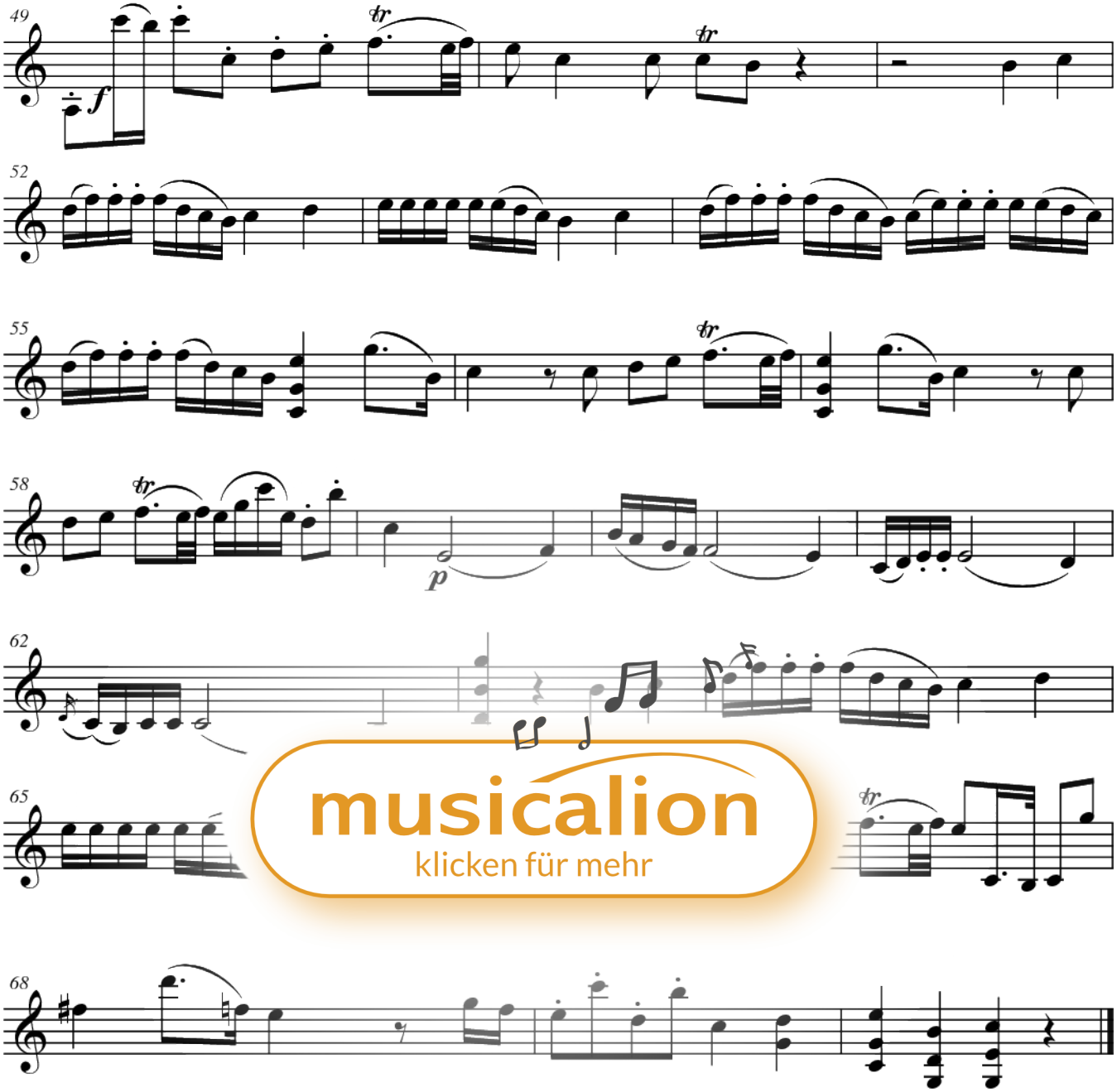

musicalion
klicken für mehr

Typ: Digitale Noten zum Download

Titel: Missa brevis C-dur ("Spatzenmesse") für Chor und Orchester - Kyrie

Komponist: Wolfgang Amadeus Mozart

Epoche: Klassik

Thema: .Ohne Thema

Reihe/Zyklus: Messen

Schwierigkeit: Mittel bis schwer

Instrumentierung Gruppe: Gemischter Chor mit (Kammer-)Orchester

Arrangement: Chor>SATB+[Vl2]+TrpB2+[Kb]+OrgmP+Pk

Instrumentierung: Gesang Chor>Alt-Stimmen = A(1),Gesang Chor>Bass-Stimmen = B (1),Gesang Chor>Sopran-Stimmen = S(1),Gesang Chor>Tenor-Stimmen = T(1),Kontrabass = Kb(1),Orgel>mPed = OrgmP(1), Pauken = Pk(1),Trompete = Trp Pitch B(2),Violine (Geige) = Vl(2)

Bekannte Messe, in geändertem Format übertragen aus der Sammlung Manfred Hößl (http://mhoessl.de)