Concertino Nr. 3

"Concertante"

Für Violine, Viola
und kleines Orchester

von

musicalion
klicken für mehr

Partitur

Bottega Music Edition
Brühlstrasse 38, 8311 Brütten, Schweiz
No. 25-001

© Bottega Music Edition 2020

Bottega Music Edition

Concertino Nr. 3

Con Violino e Viola Solo Obligati

Roberto Olivieri

"Concertante"

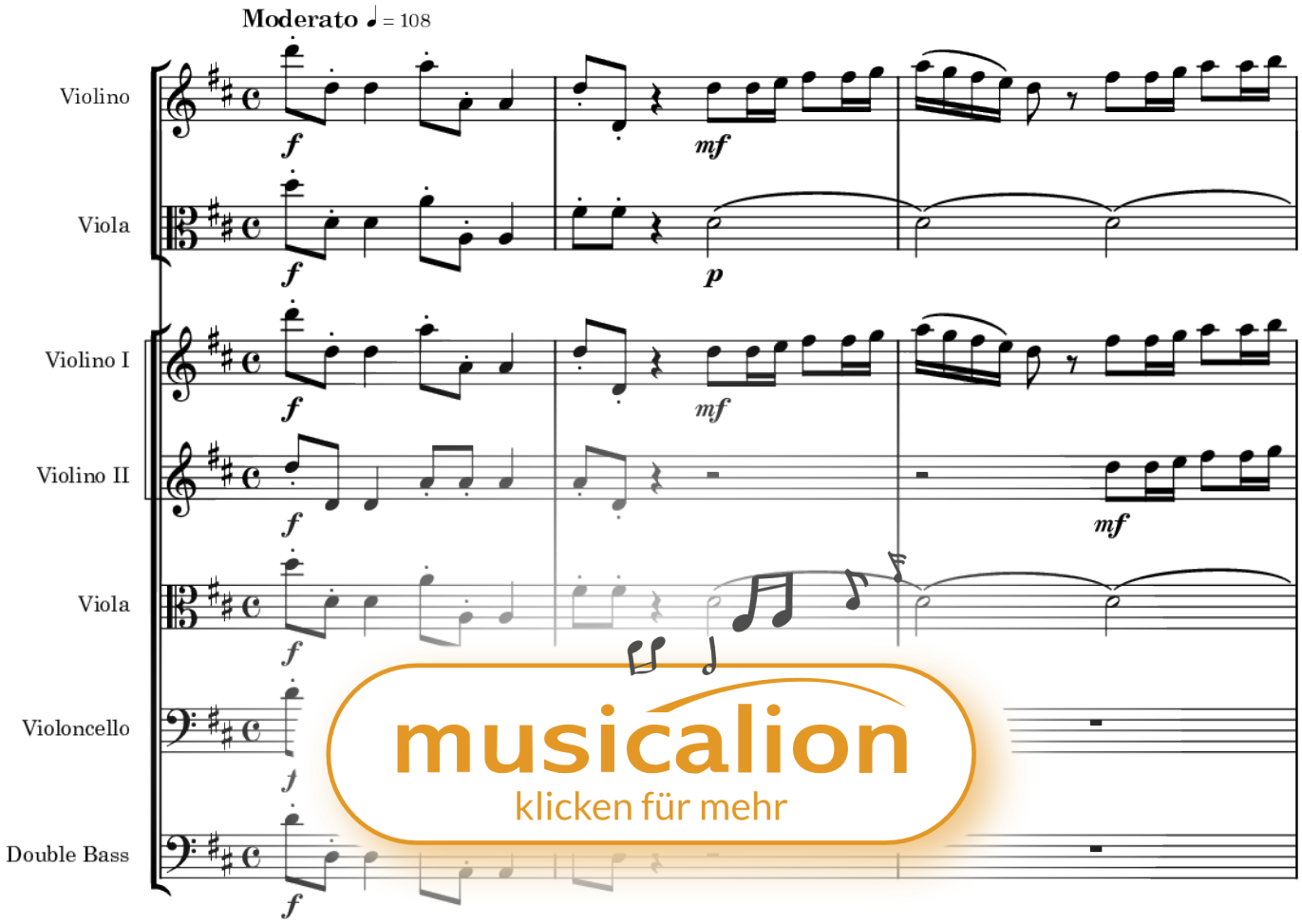

musicalion
klicken für mehr

Bottega Music Edition, Brütten 2020

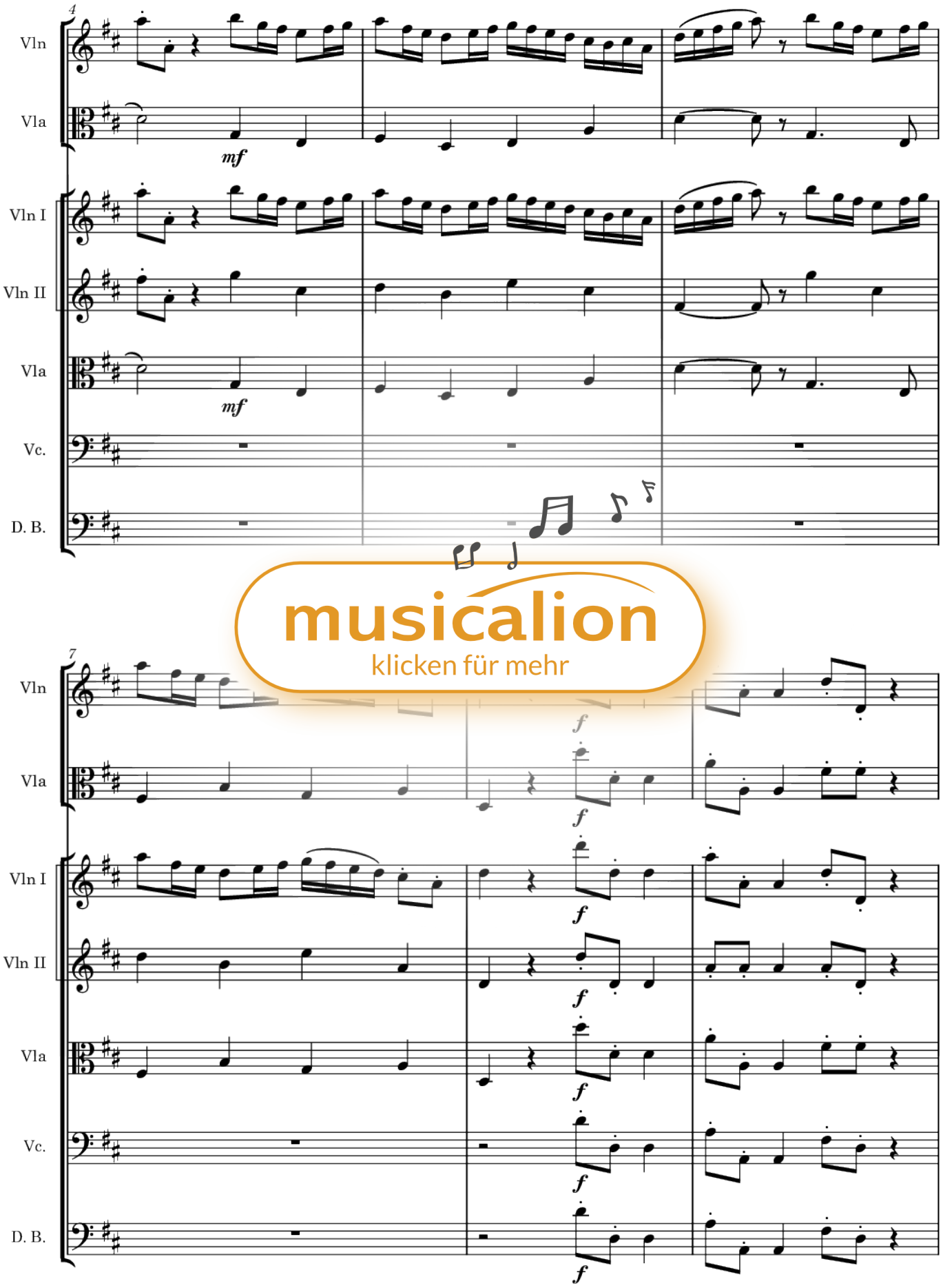

musicalion
klicken für mehr

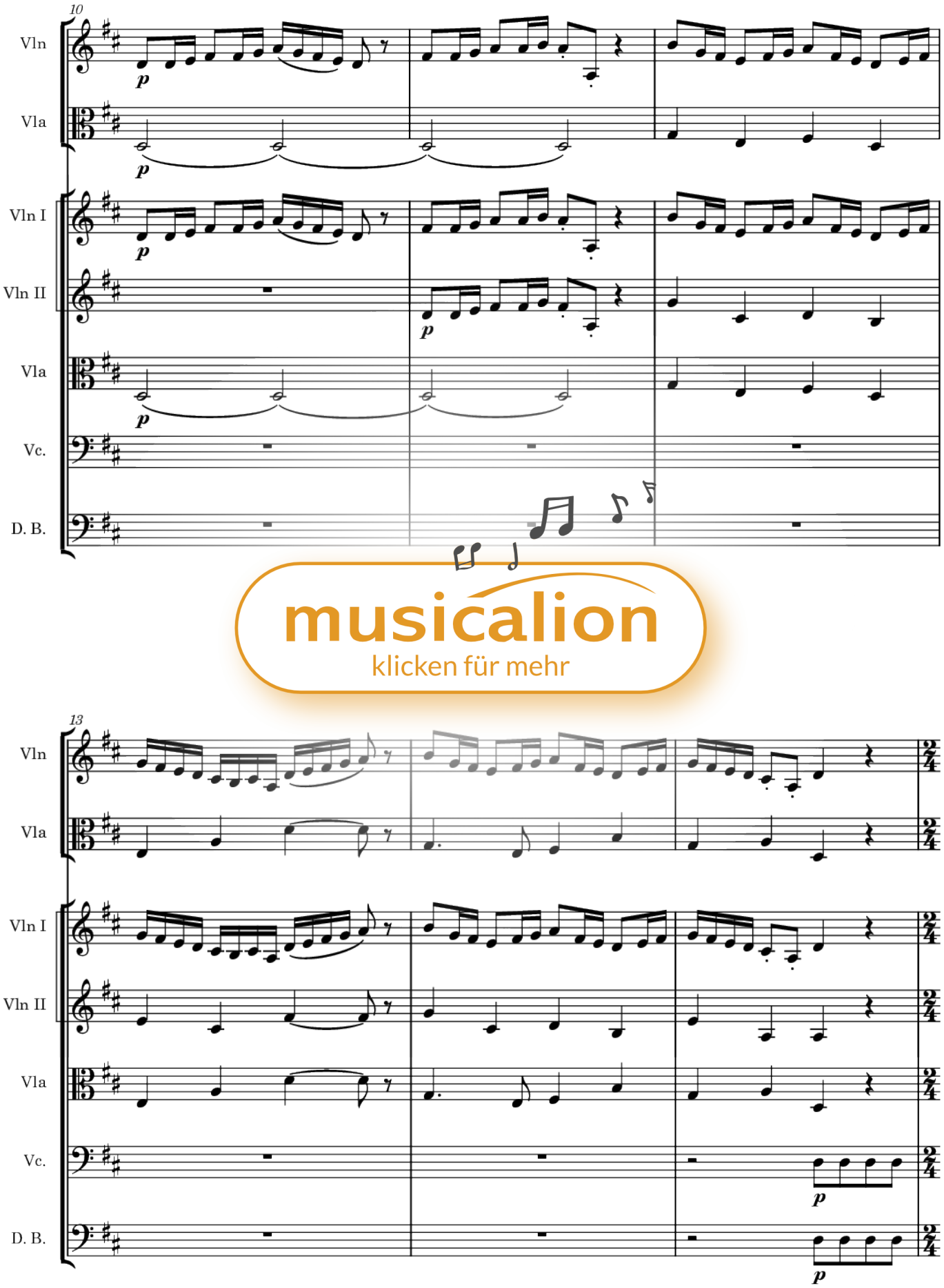

musicalion
klicken für mehr

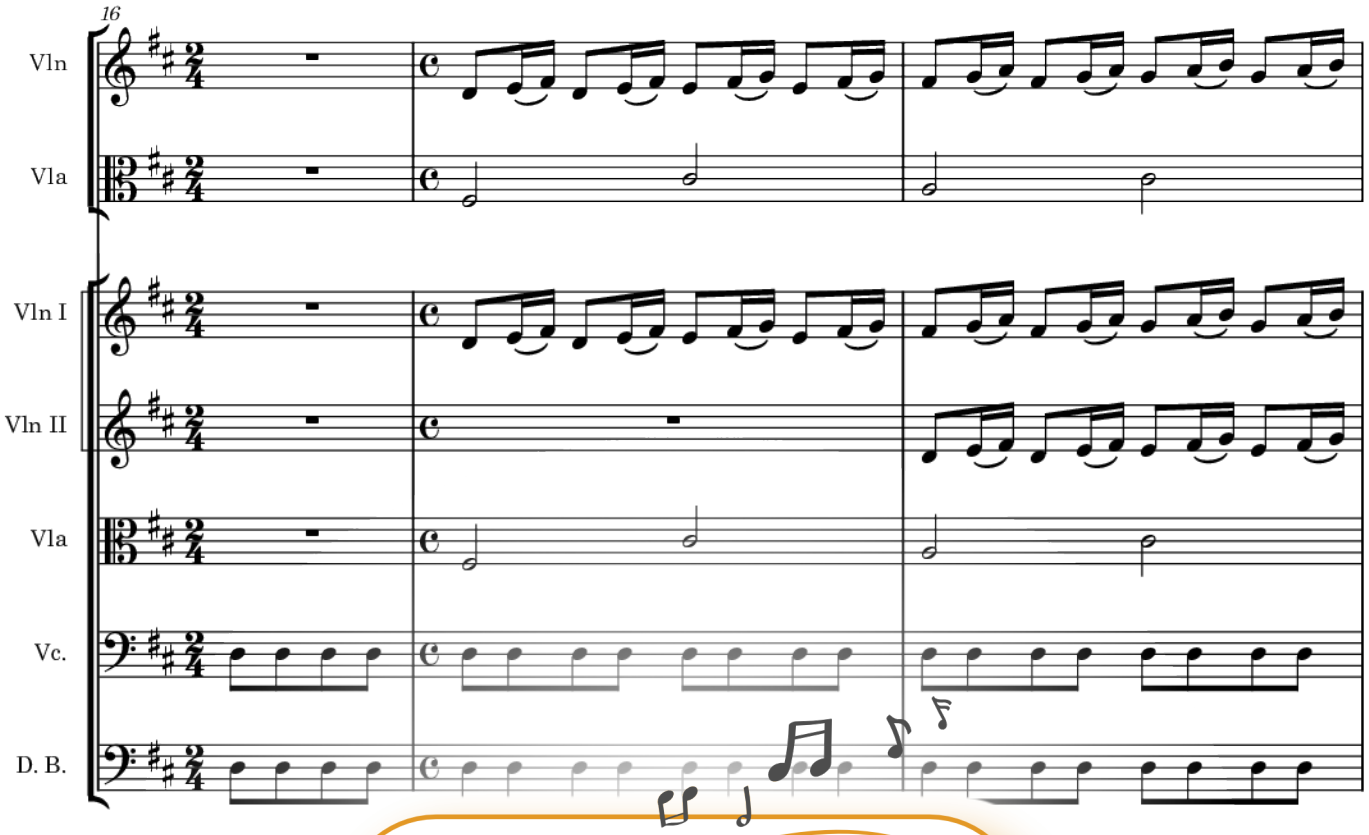

musicalion
klicken für mehr

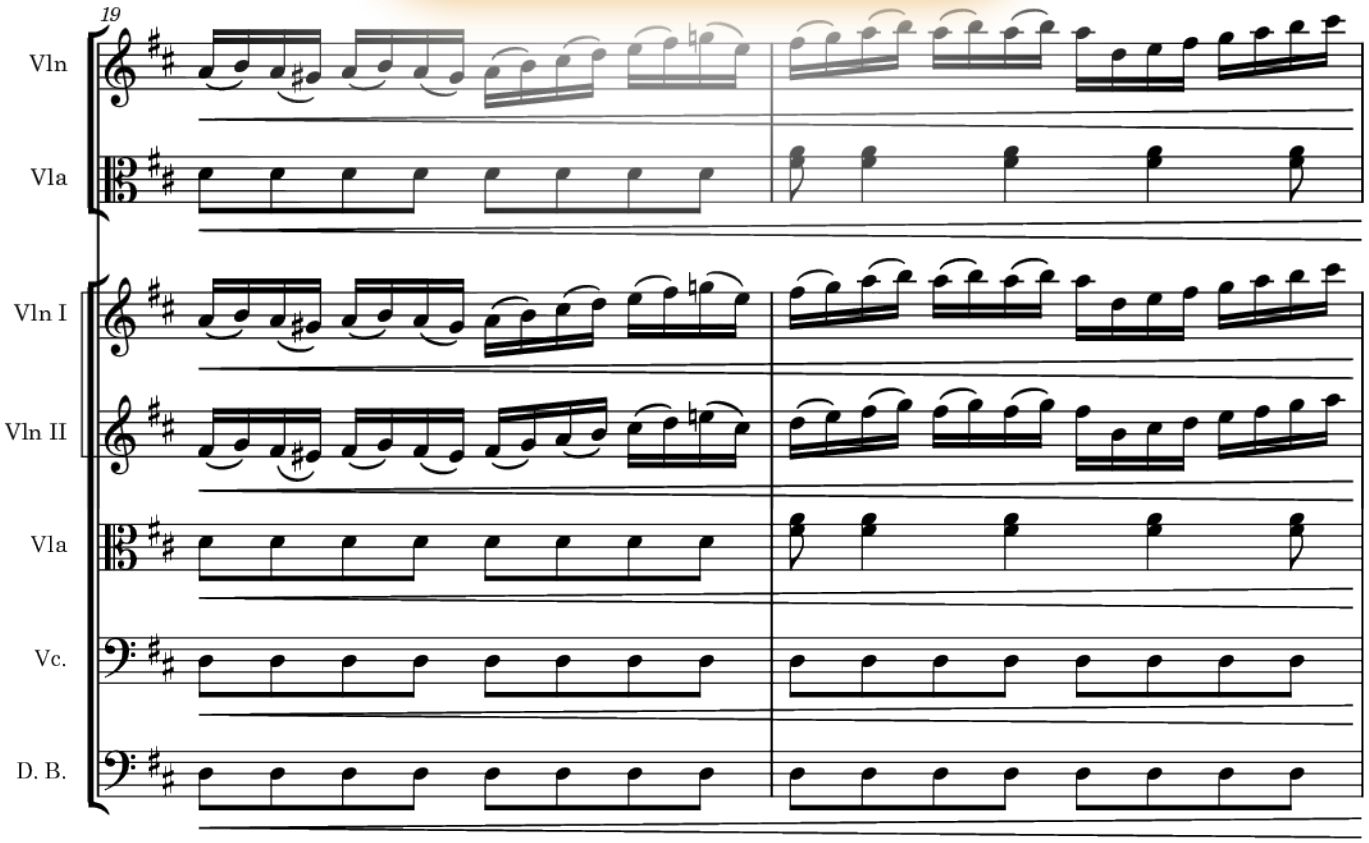

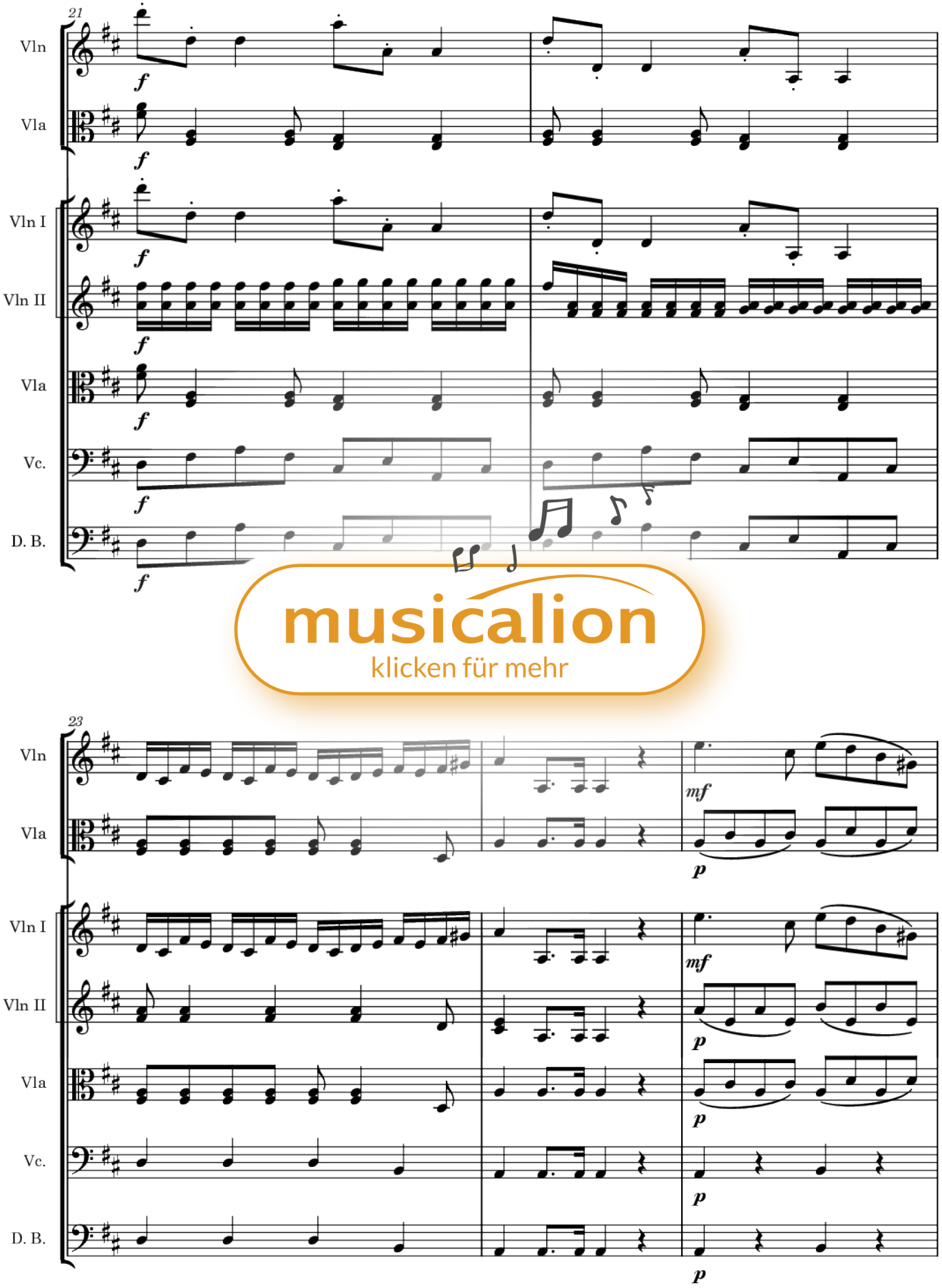

musicalion
klicken für mehr

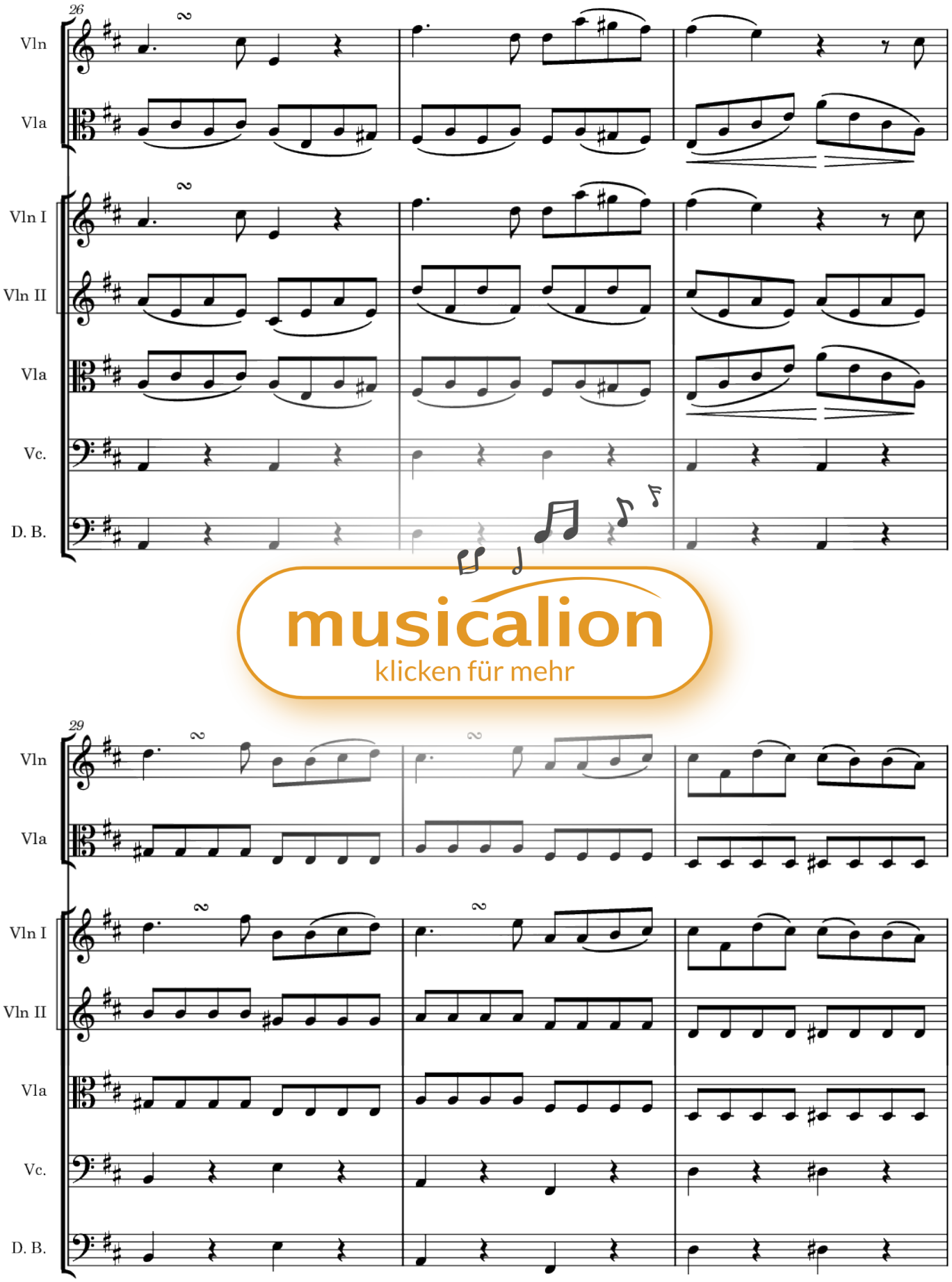
26
Vln
Vla
Vln I
Vln II
Vla
Vc.
D. B.
musicalion
klicken für mehr
29
Vln
Vla
Vln I
Vln II
Vla
Vc.
D. B.

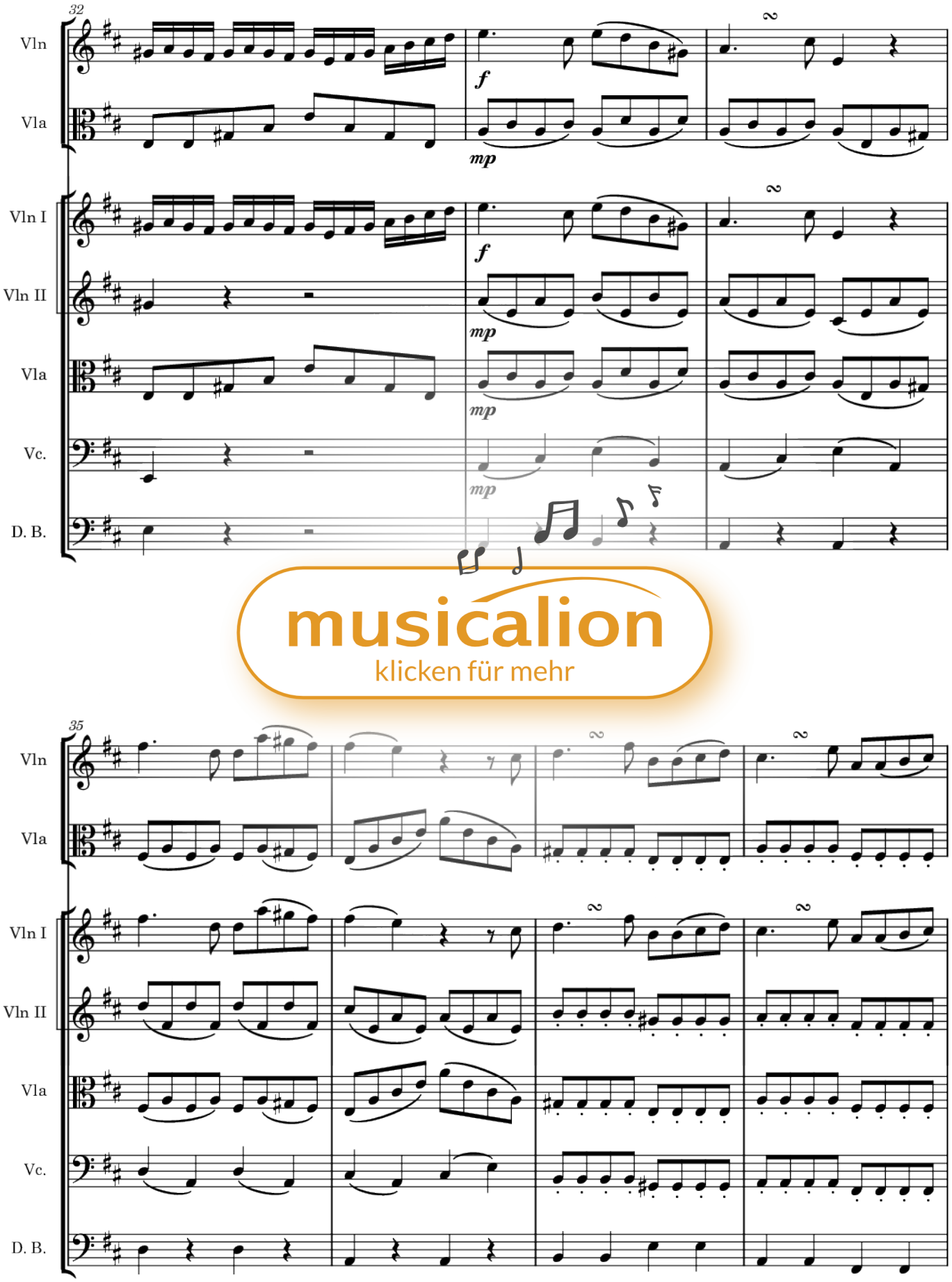

musicalion
klicken für mehr

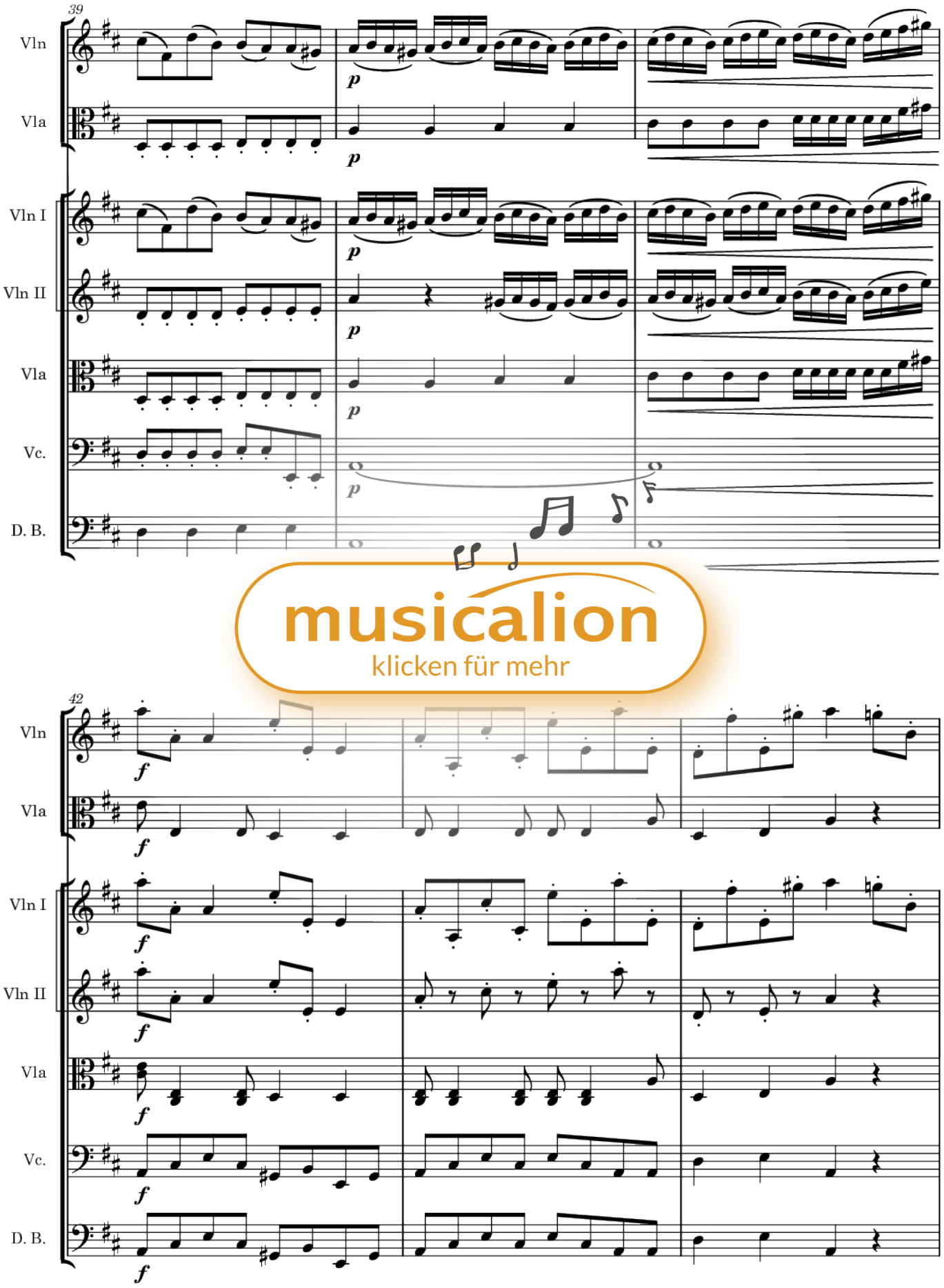

musicalion
klicken für mehr

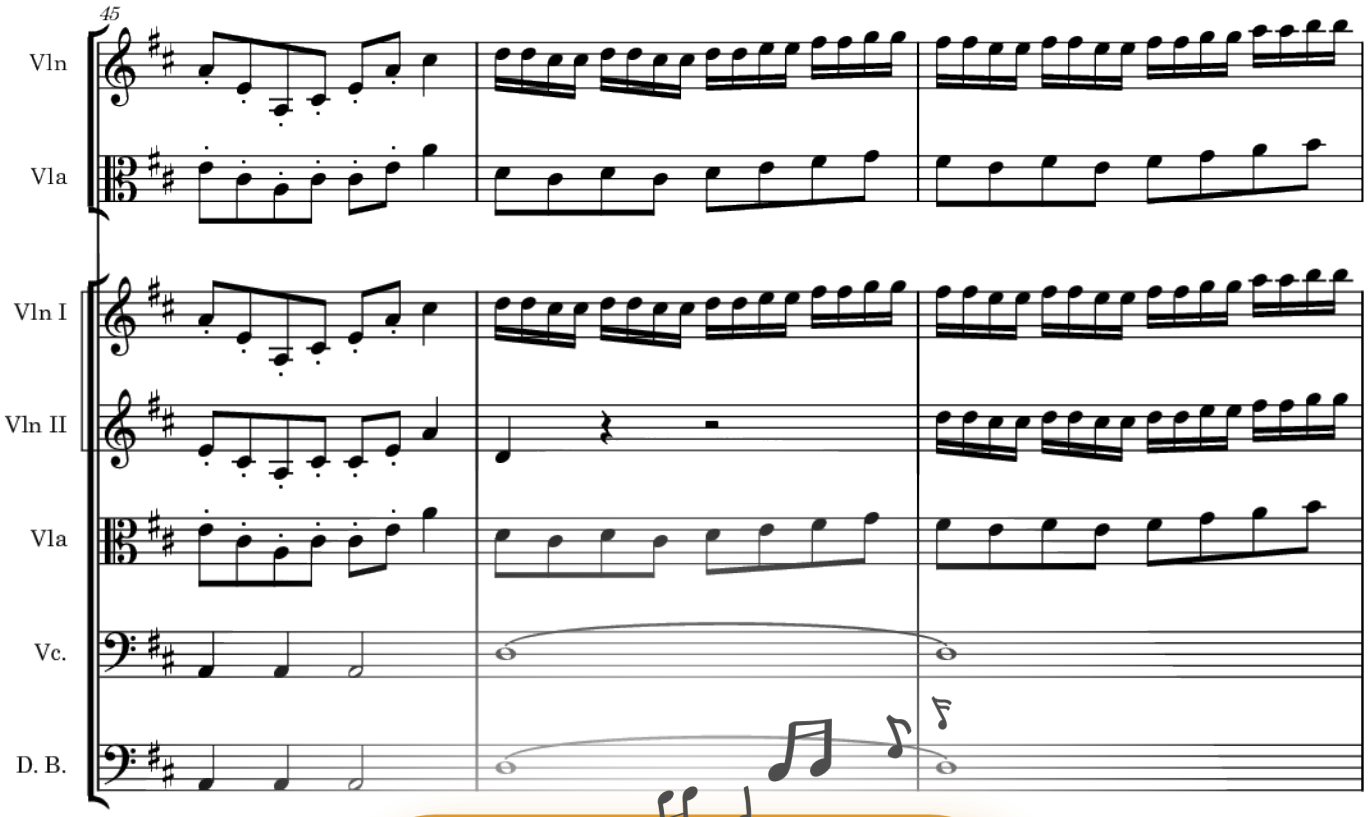

musicalion
klicken für mehr

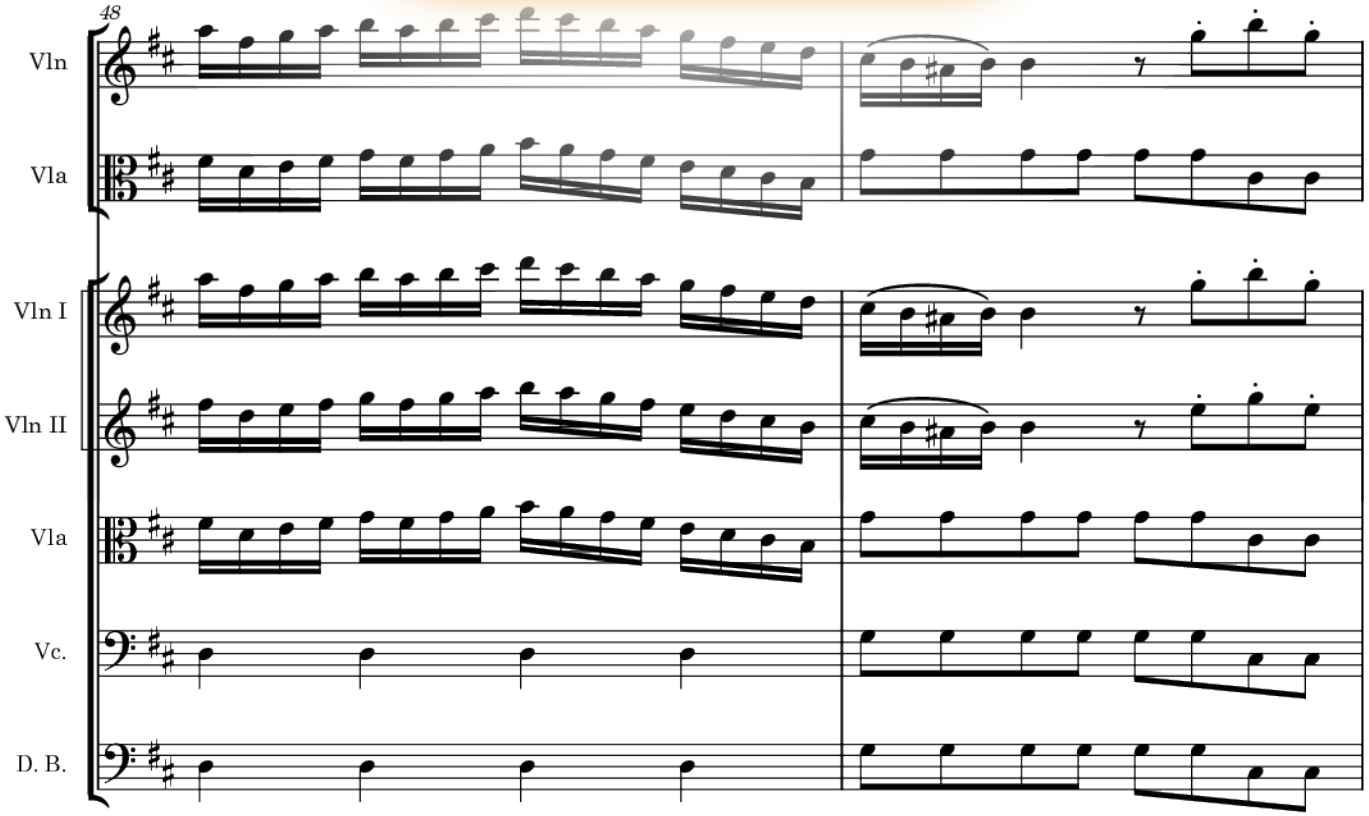

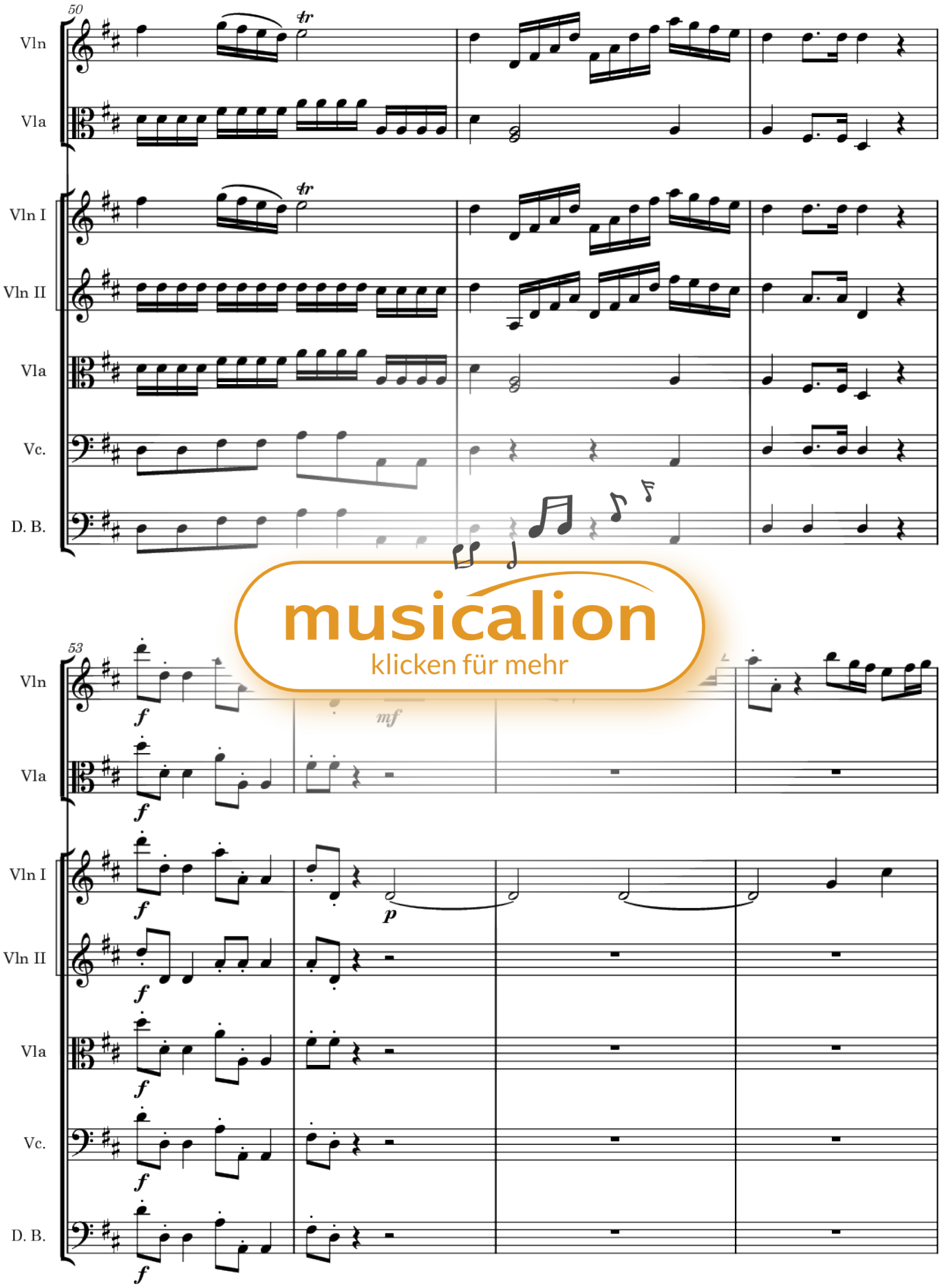

musicalion
klicken für mehr

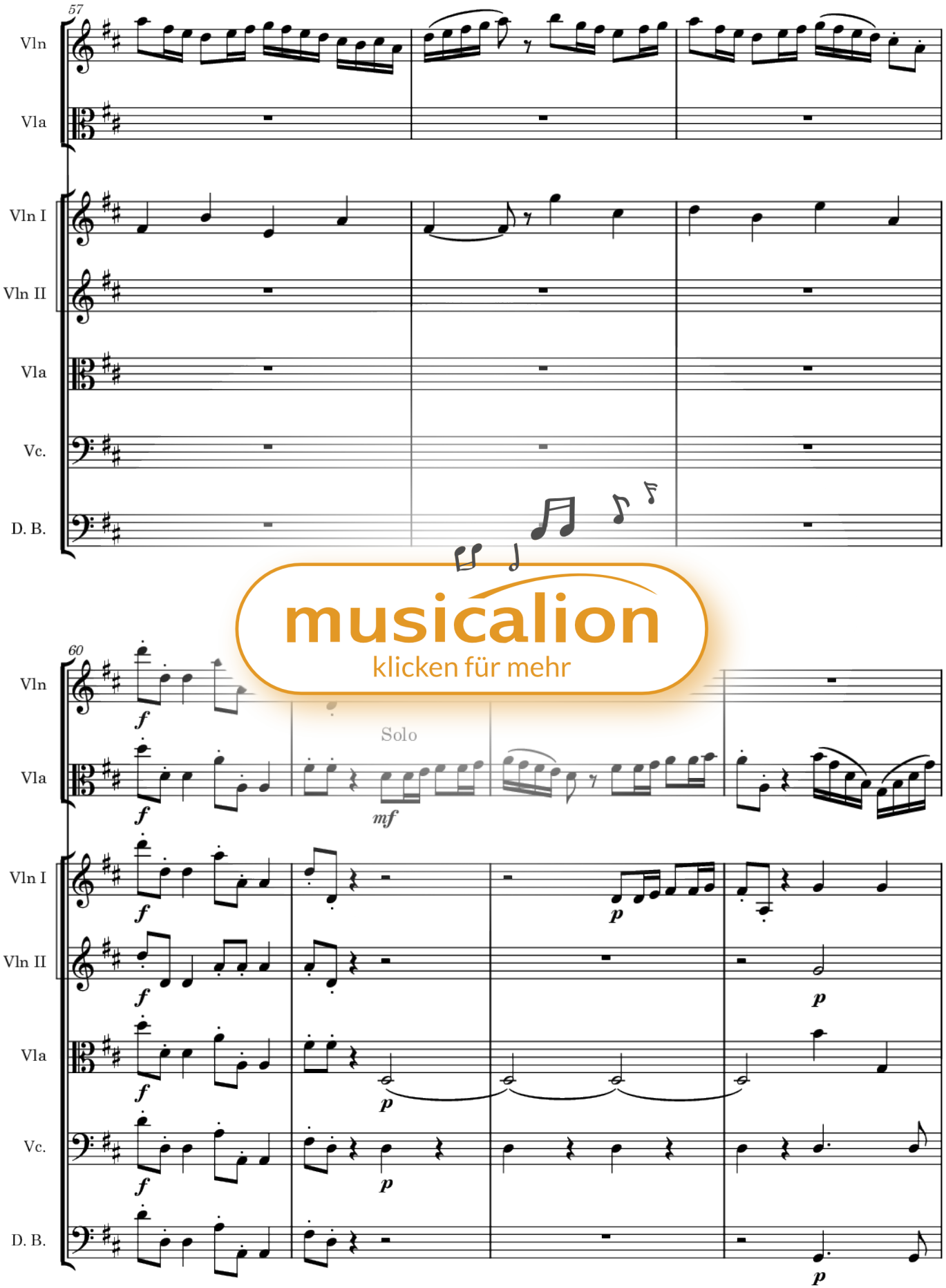

musicalion
klicken für mehr

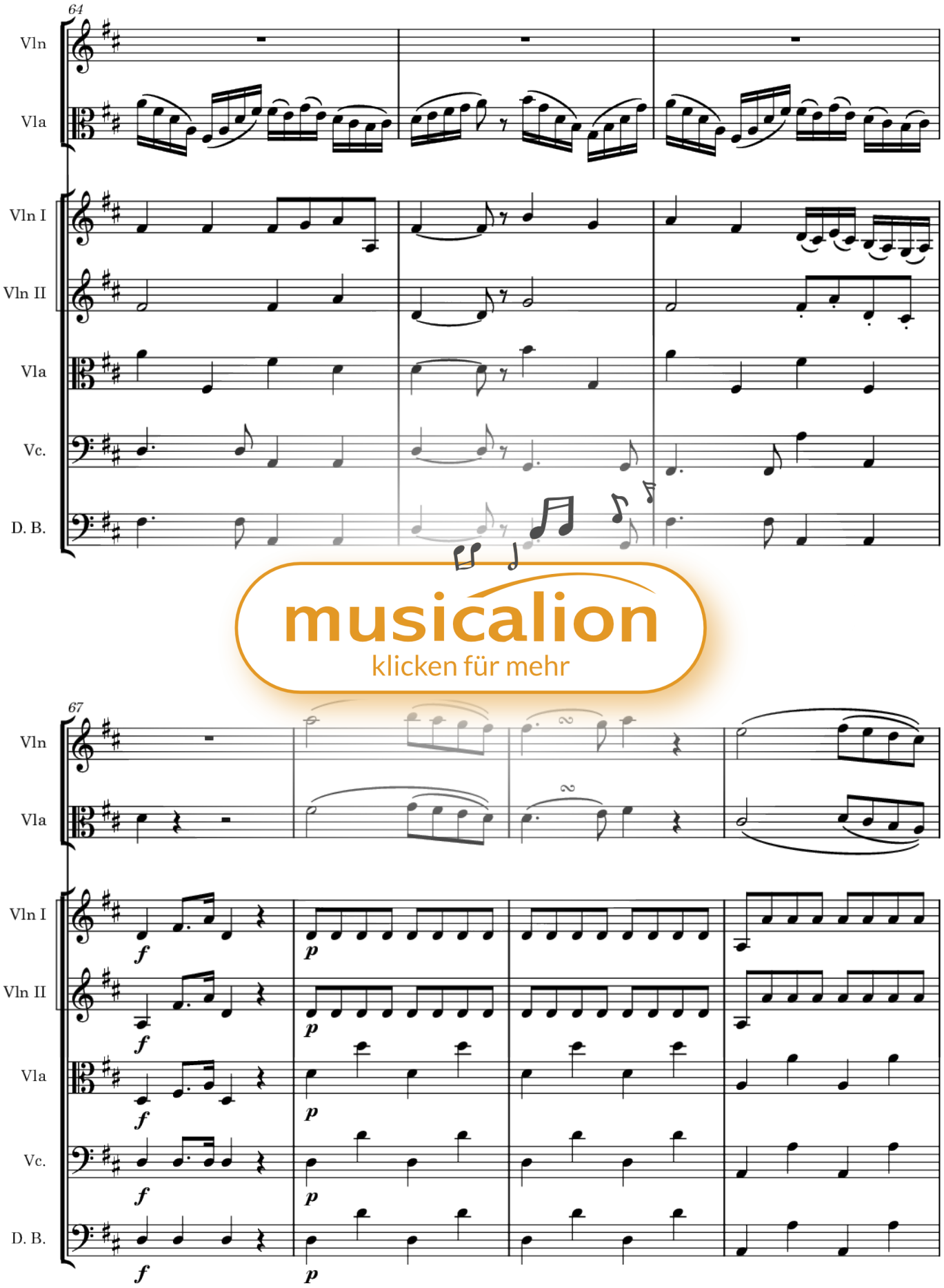

musicalion
klicken für mehr

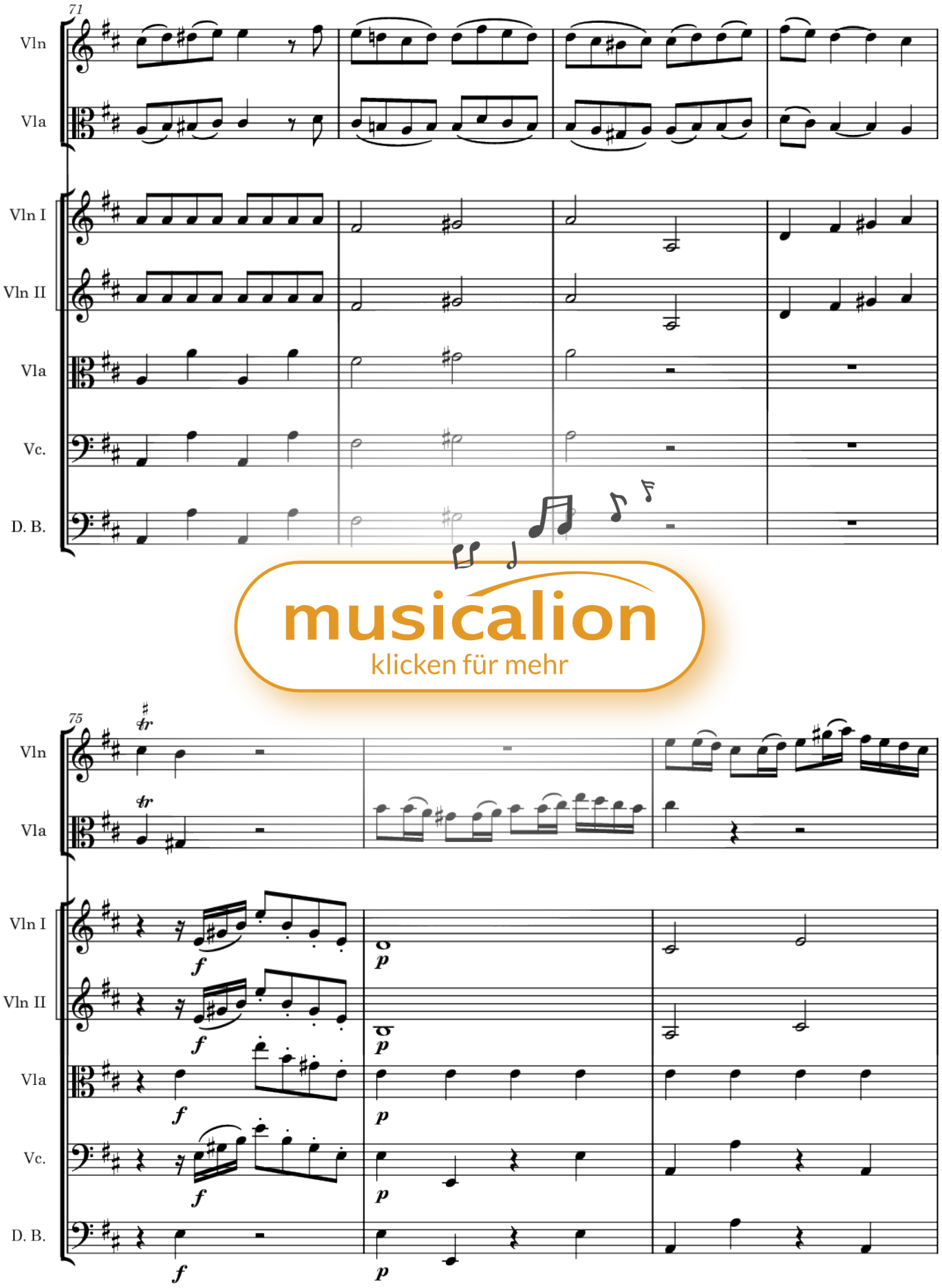

musicalion
klicken für mehr

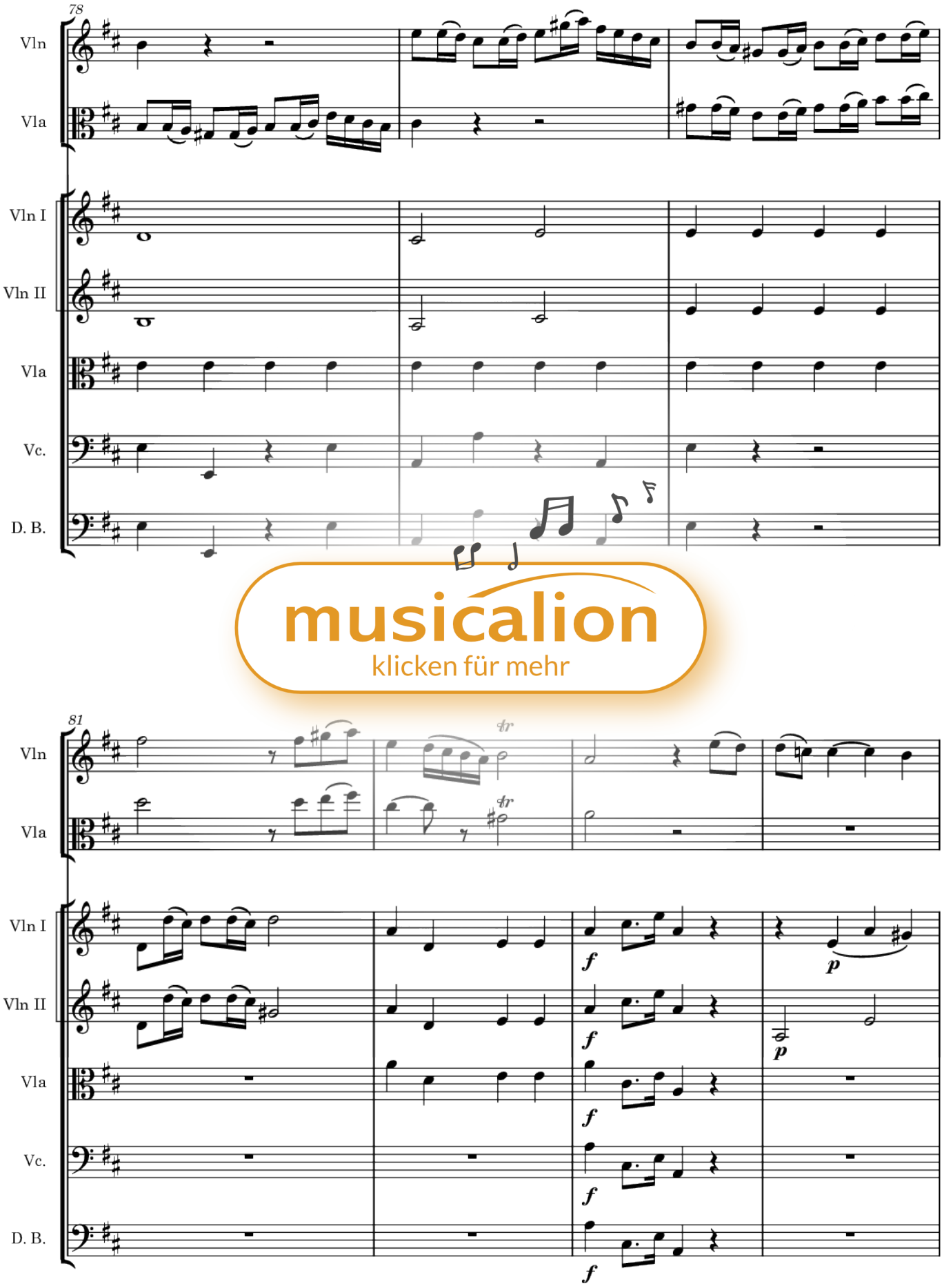

musicalion
klicken für mehr

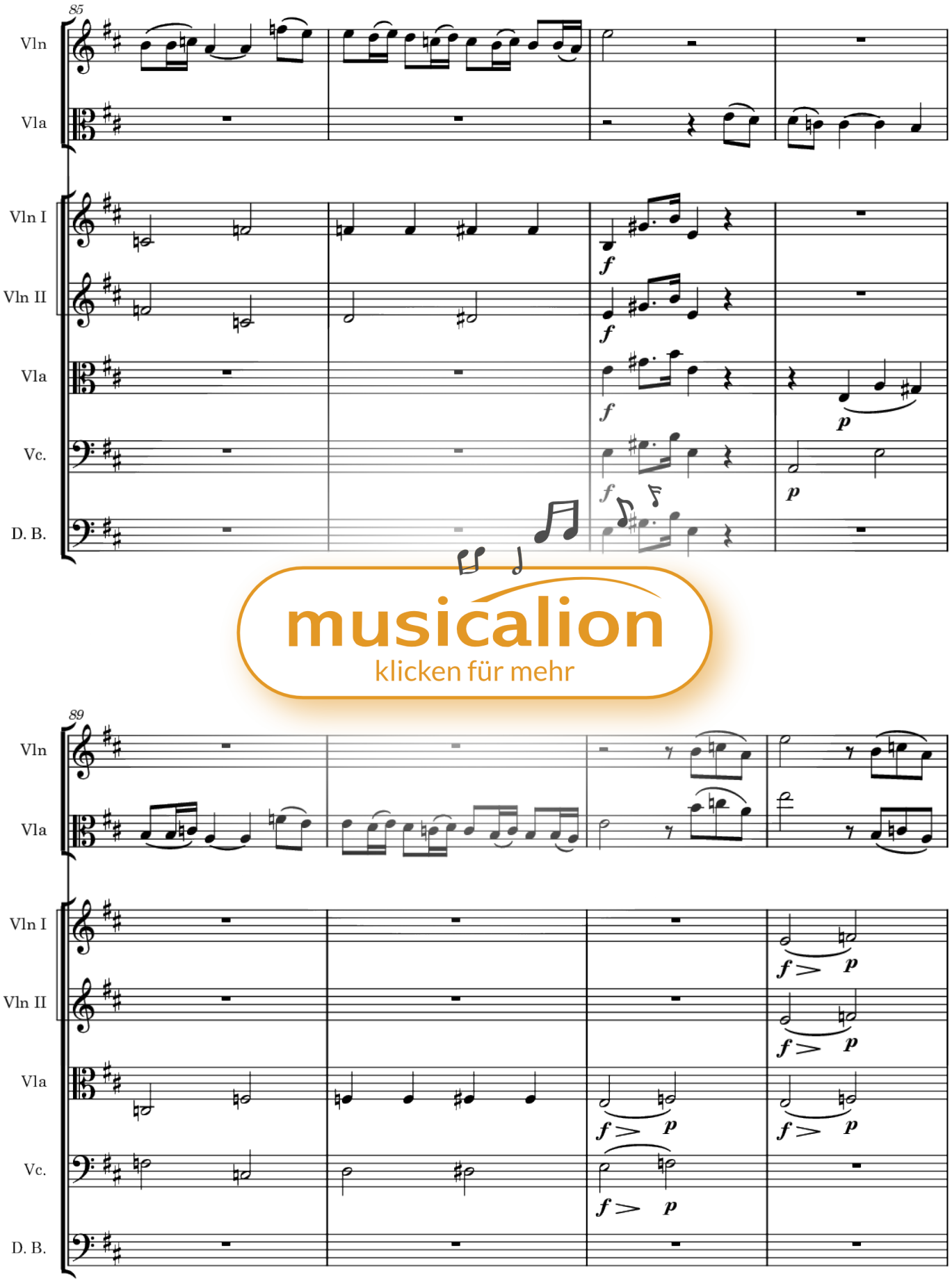
85
Vln
Vla
Vln I
Vln II
Vla
Vc.
D. B.
f
p
musicalion
klicken für mehr
89
Vln
Vla
Vln I
Vln II
Vla
Vc.
D. B.
f > p

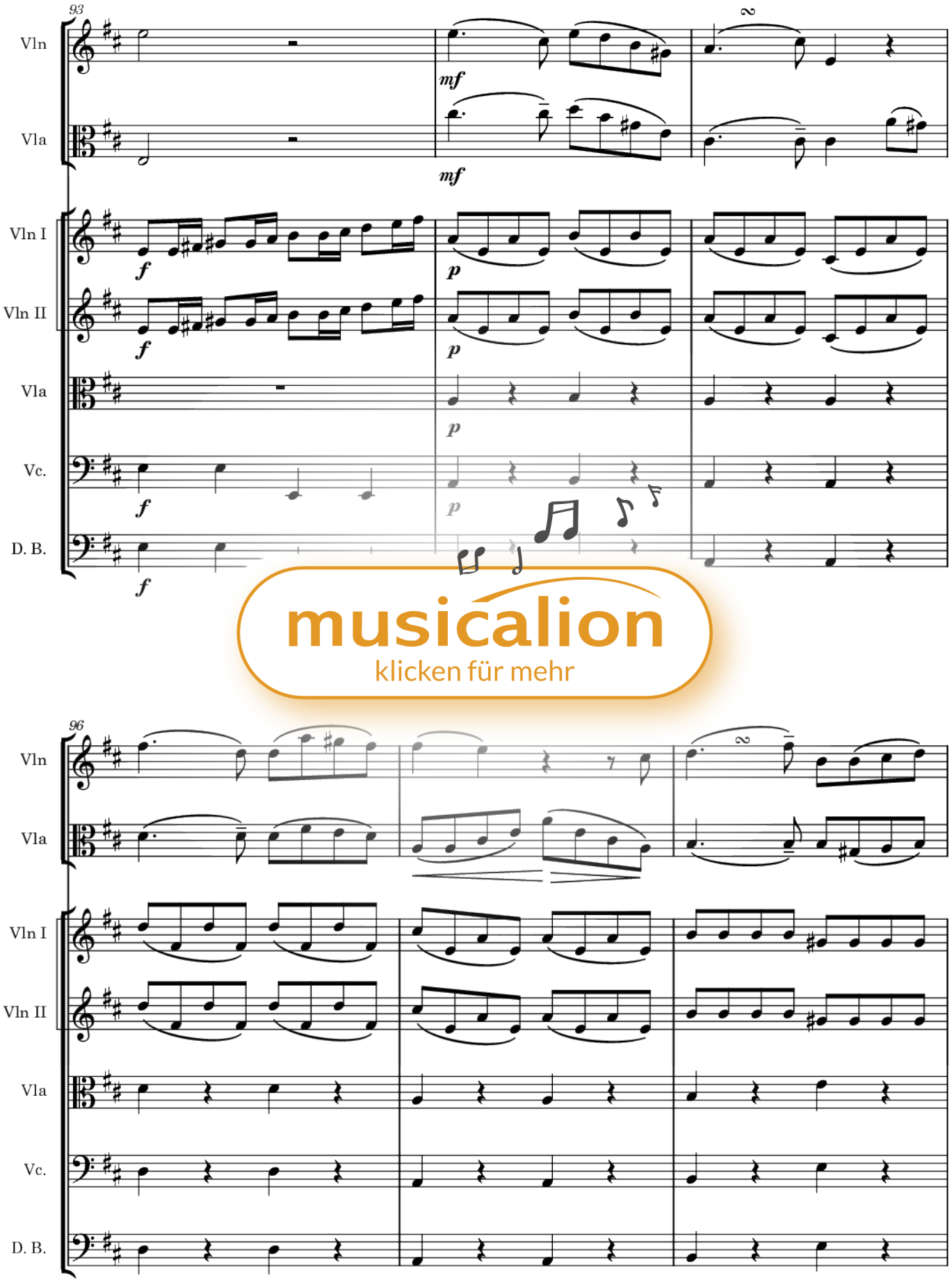
93
Vln
Vla
mf
mf
Vln I
Vln II
Vla
Vc.
D. B.
f
p
96
musicalion
klicken für mehr

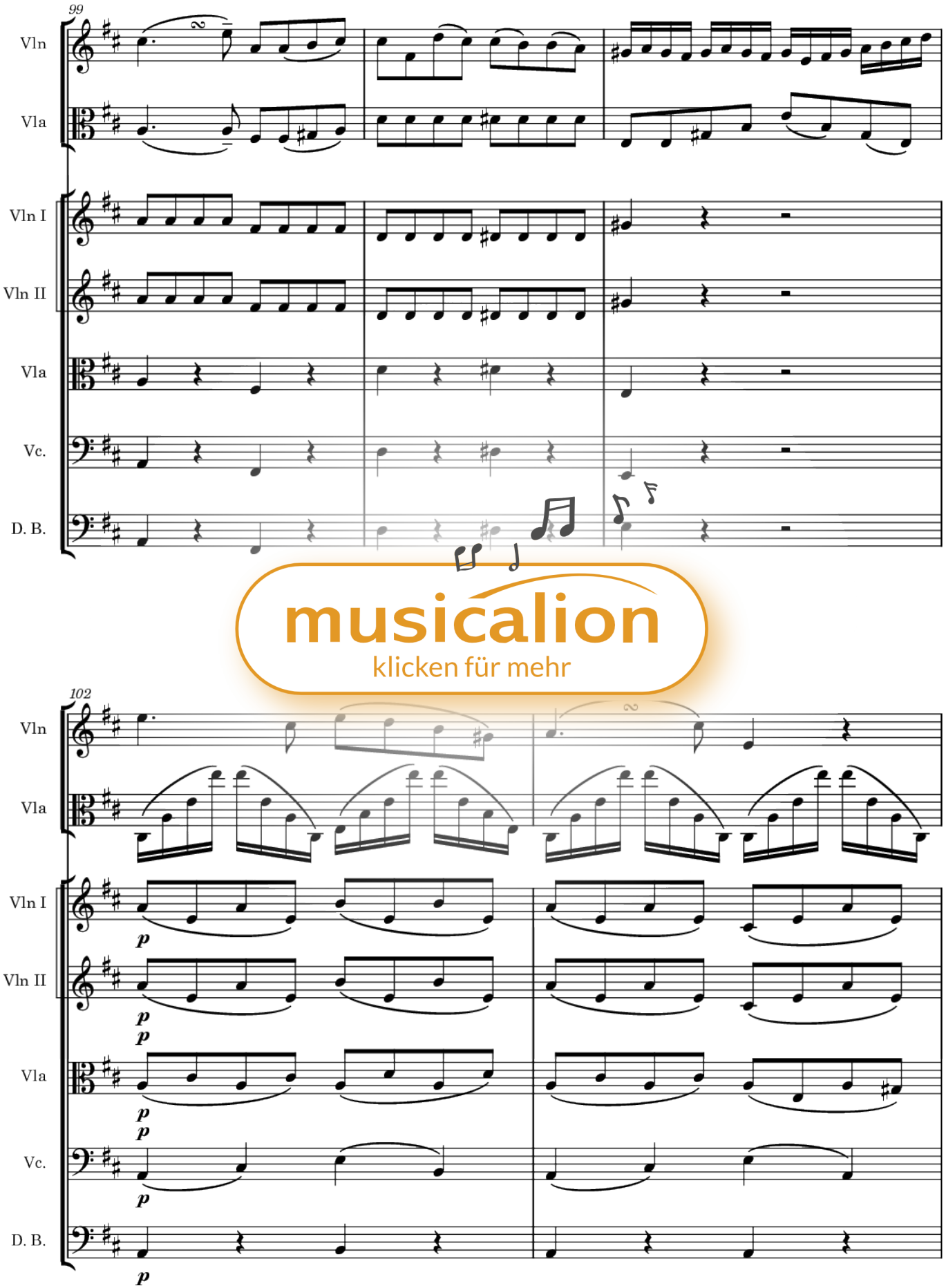
99
Vln
Vla
Vln I
Vln II
Vla
Vc.
D. B.
musicalion
klicken für mehr
102
Vln
Vla
Vln I
Vln II
Vla
Vc.
D. B.
p

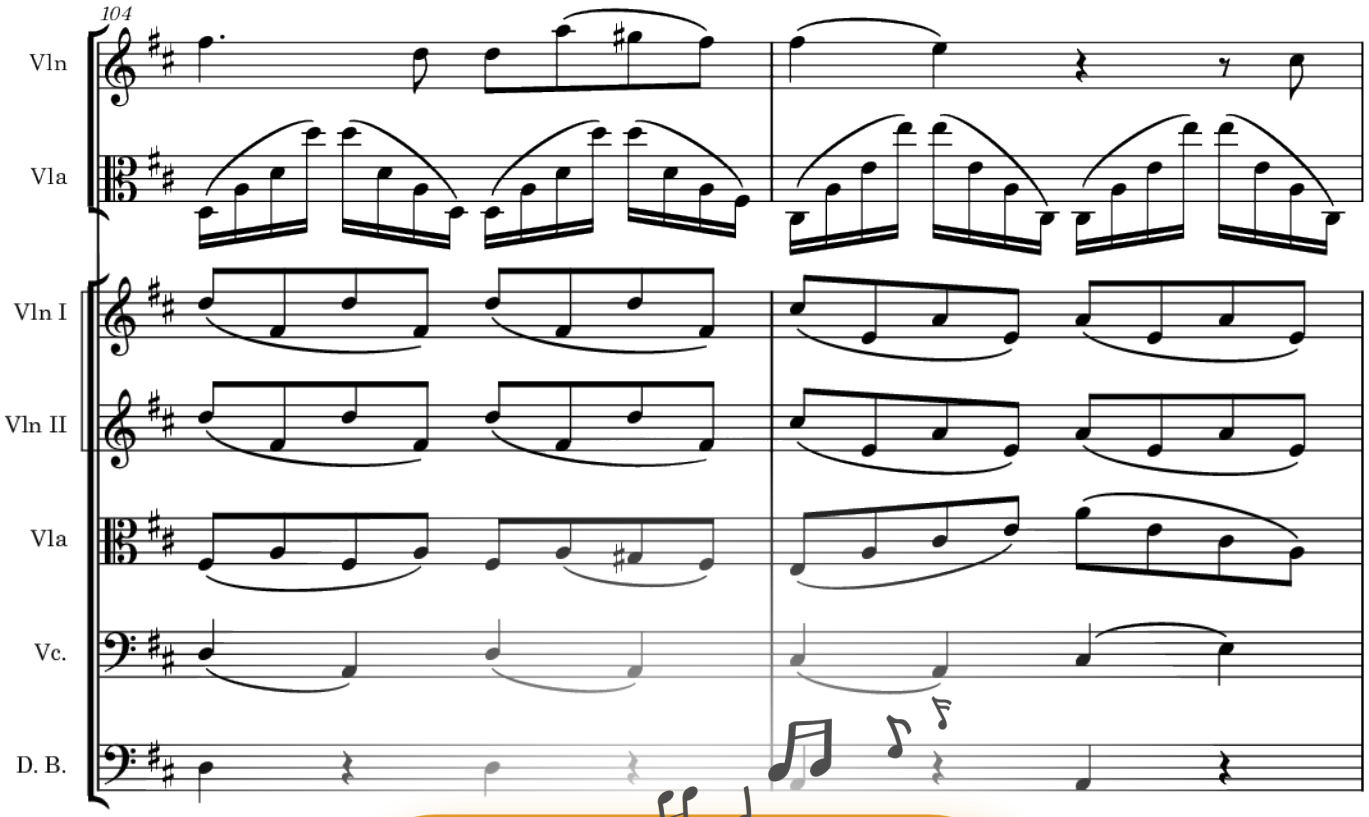

musicalion
klicken für mehr

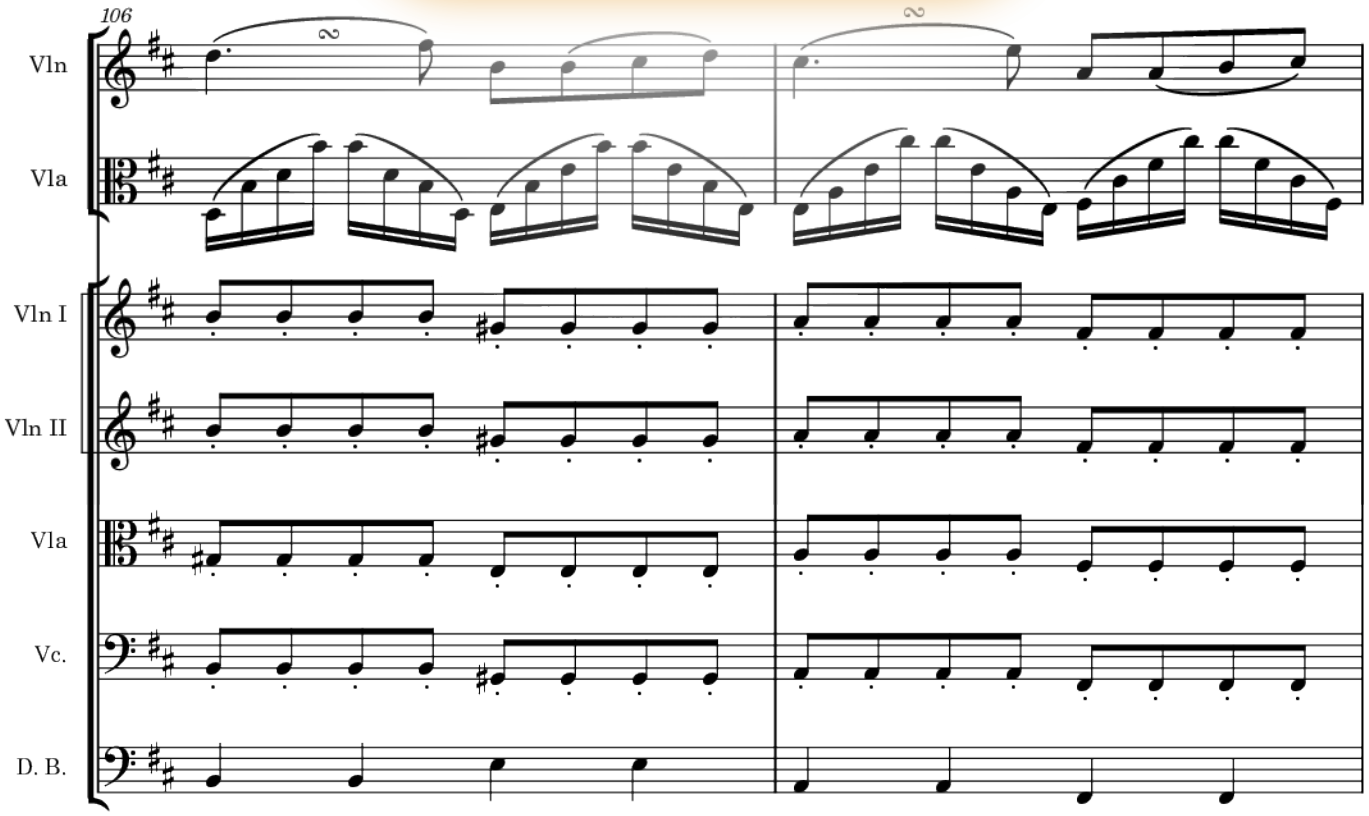

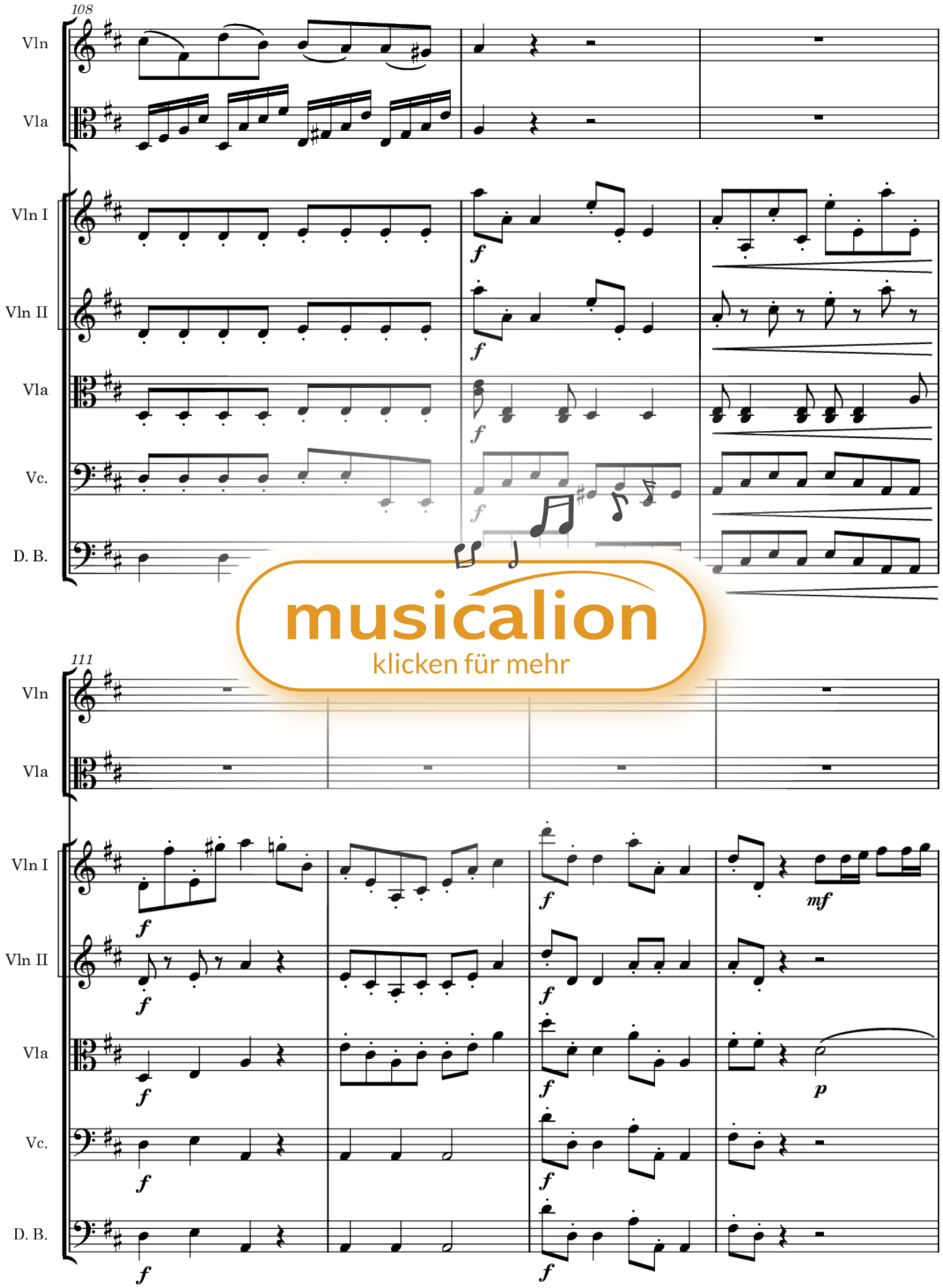

musicalion
klicken für mehr

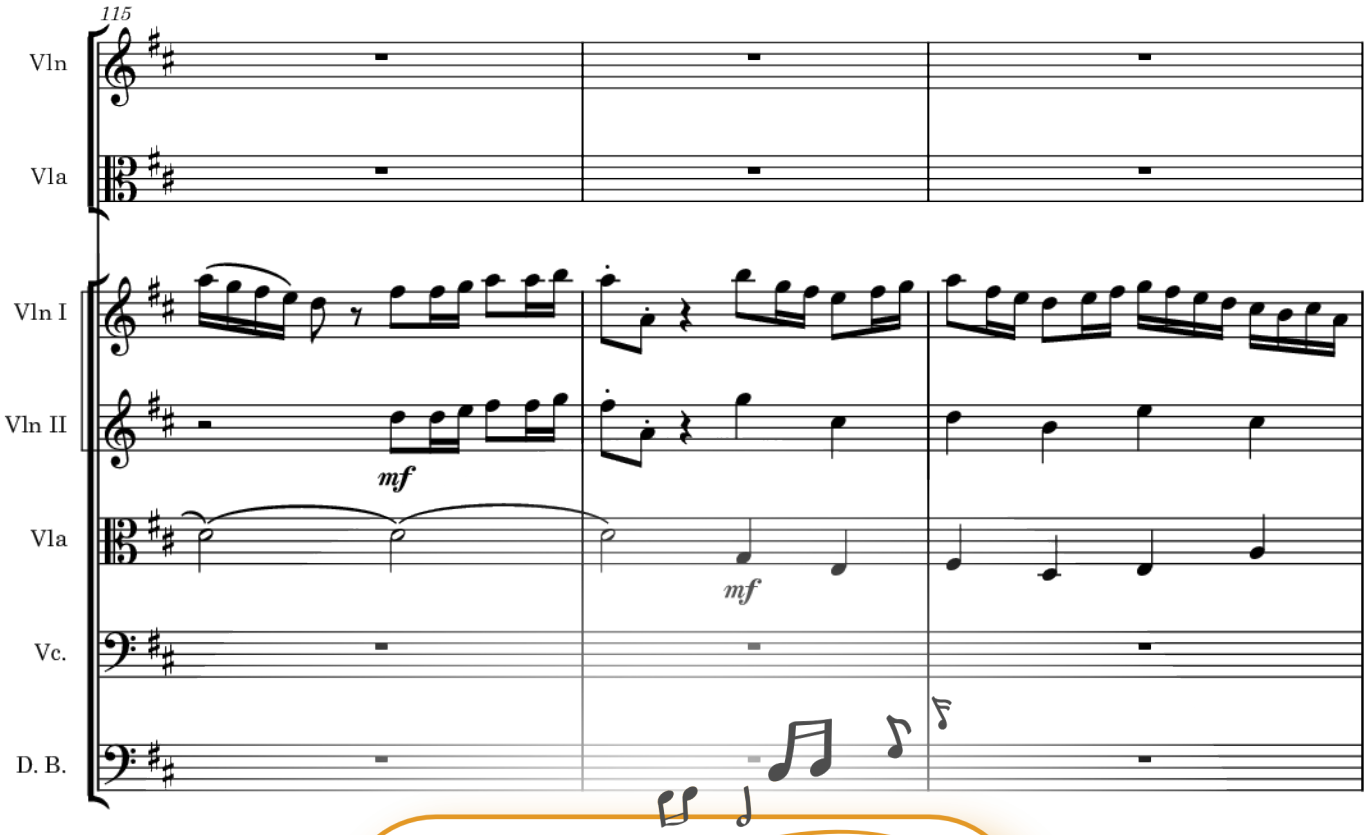

musicalion
klicken für mehr

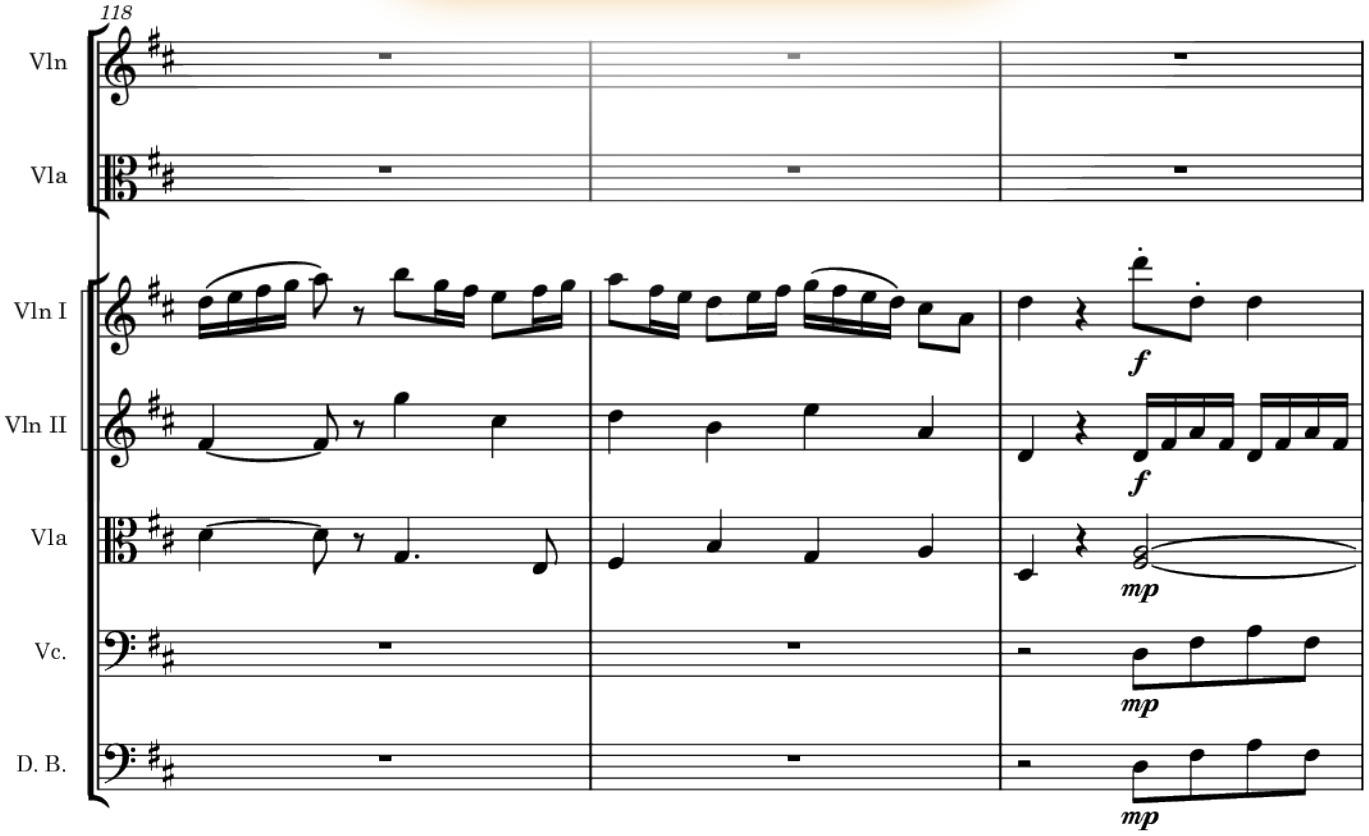

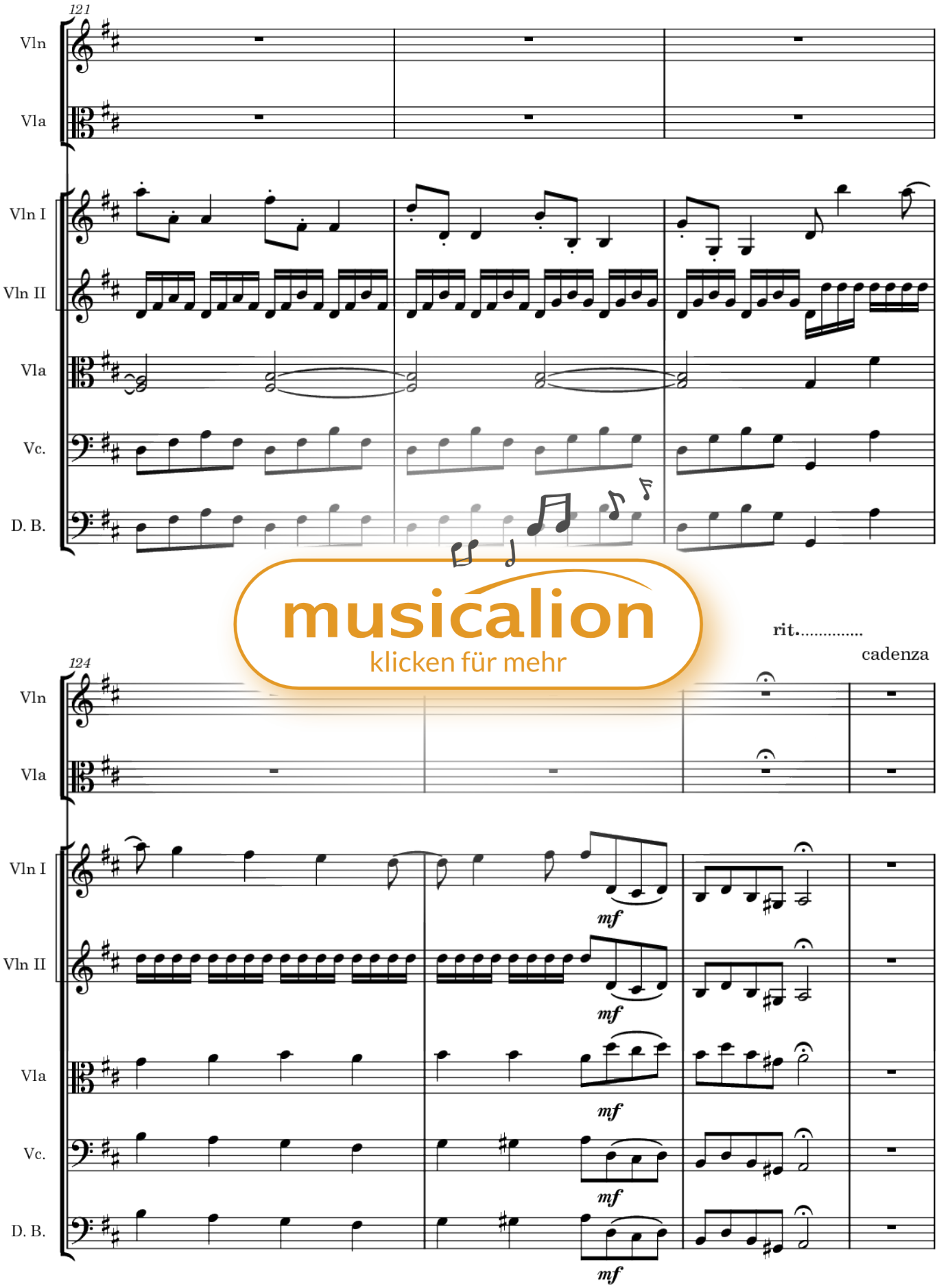

musicalion
klicken für mehr

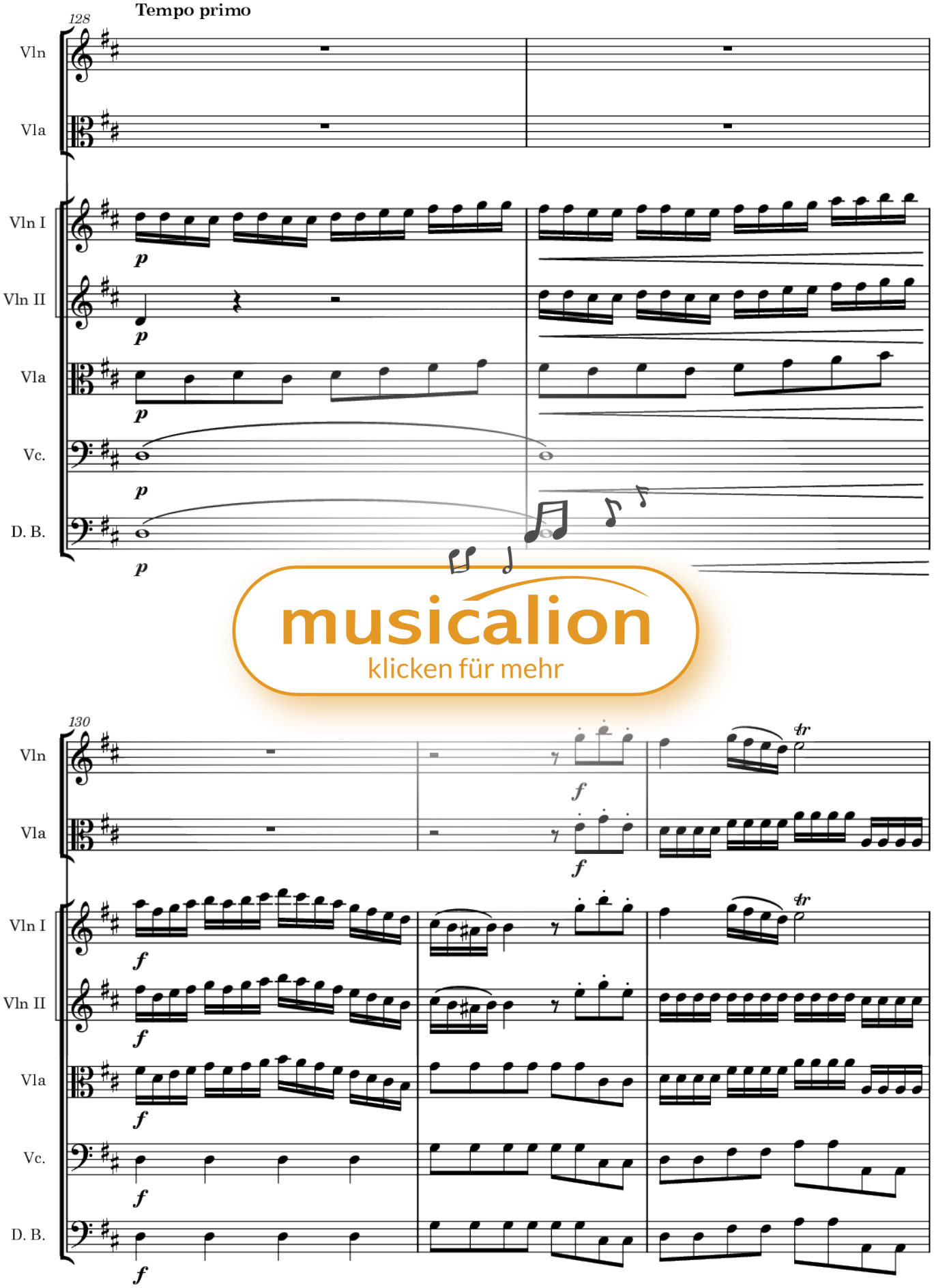

musicalion
klicken für mehr

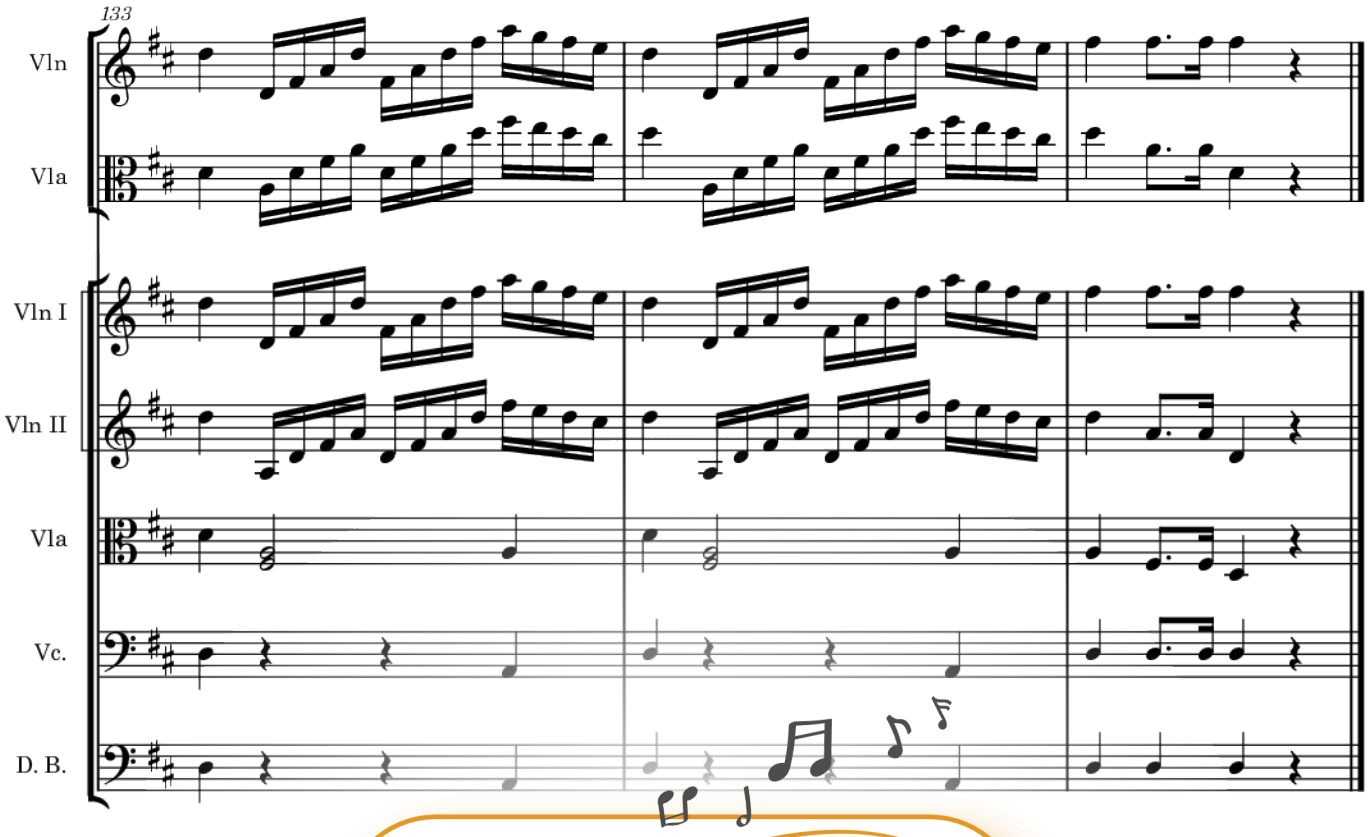

musicalion
klicken für mehr

Typ: Digitale Noten zum Download

Titel: Concertino für Viola Nr. 3 D-Dur für Solo Viola und einfacher Solo Violine mit k

Komponist: Roberto Olivieri

Epoche: Musica viva

Thema: .Ohne Thema

Reihe/Zyklus: Concertini für Studenten

Schwierigkeit: Mittel

Instrumentierung Gruppe: Kammermusik nur Saiten

Arrangement: Violine+Viola+[Vl2+Vla+Vc]

Instrumentierung: *Viola (Bratsche) = Vla(1),Violine (Geige) = Vl(1),*Viola (Bratsche) = Vla(1),Violine (Geige) = Vl(2),Violoncello (Cello) = Vc(1)

Concertino für Viola Solo und obligatorischer einfacher Solovioline.