Trompete in C 1, 2, 3

Große symphonische Ouvertüre

MICHAEL DREWES

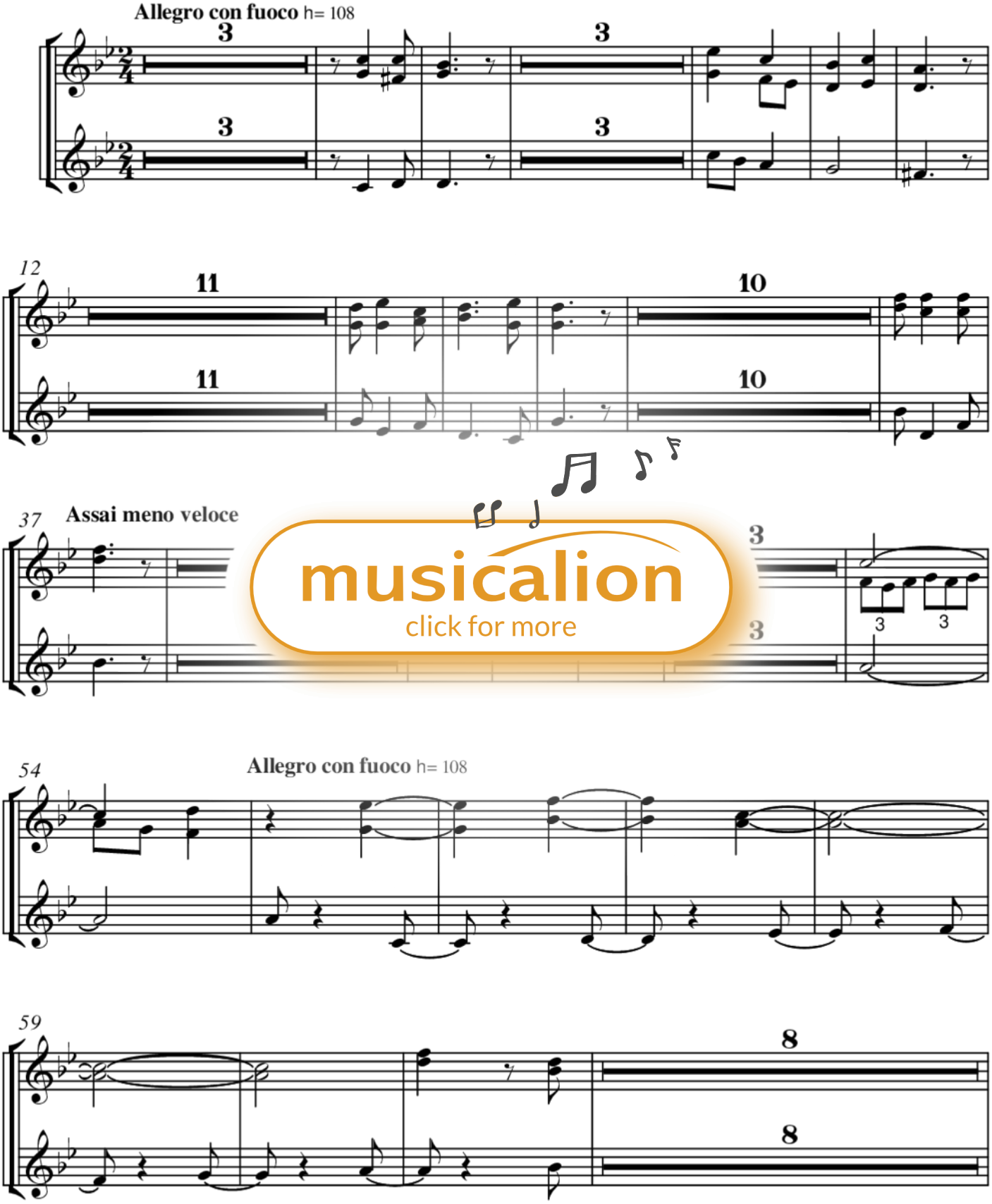

musicalion
click for more

Copyright © 1975

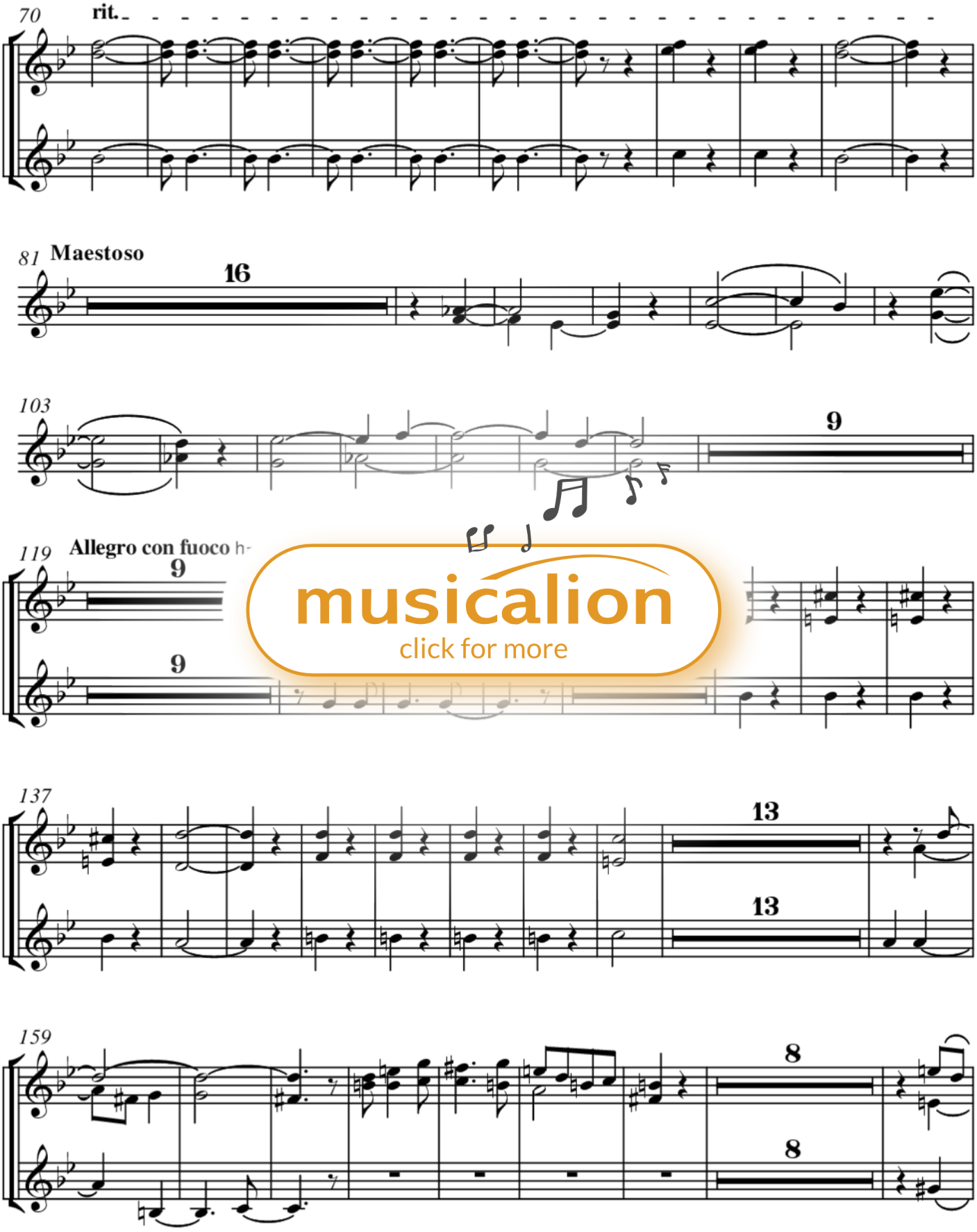

musicalion
click for more

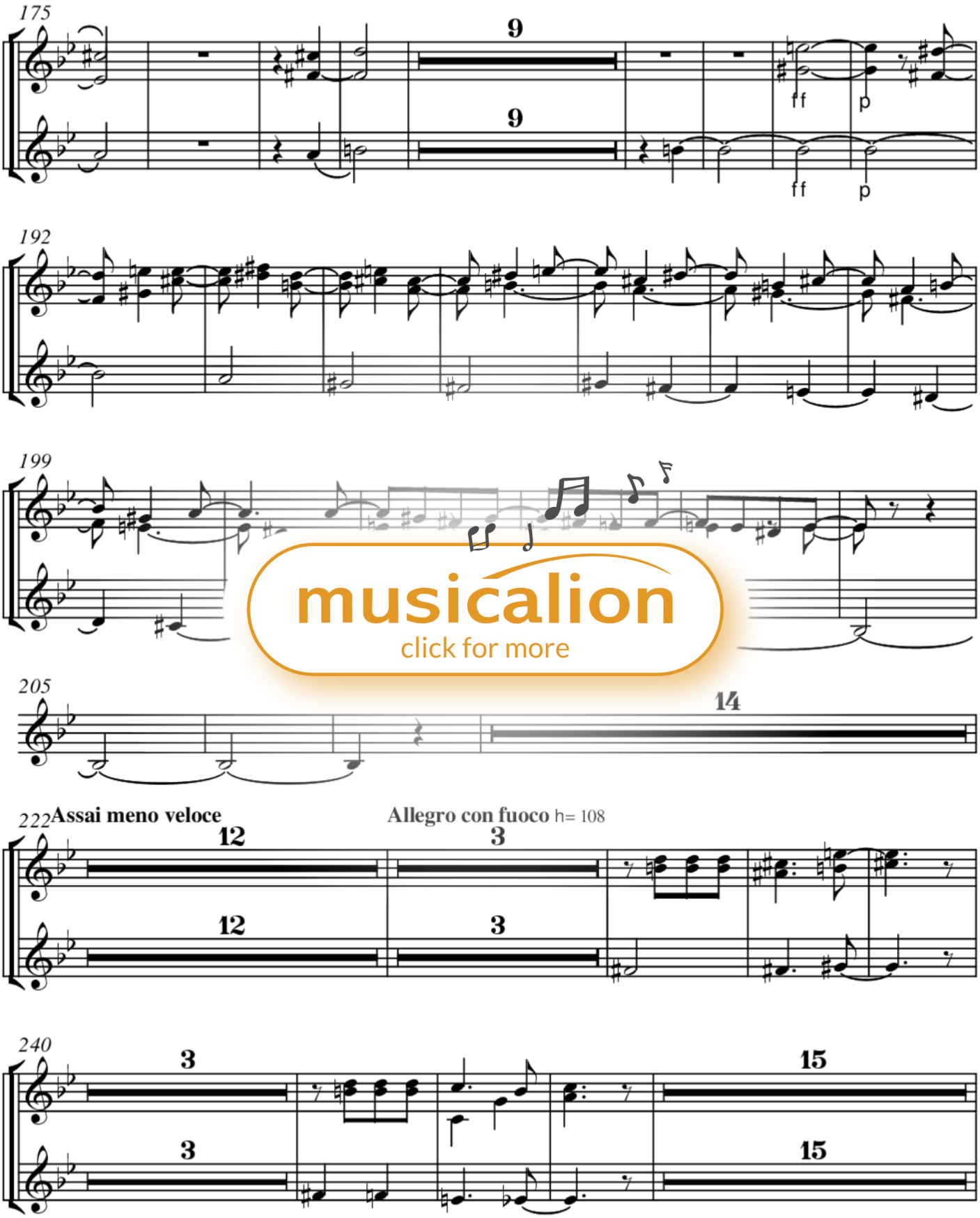

musicalion
click for more

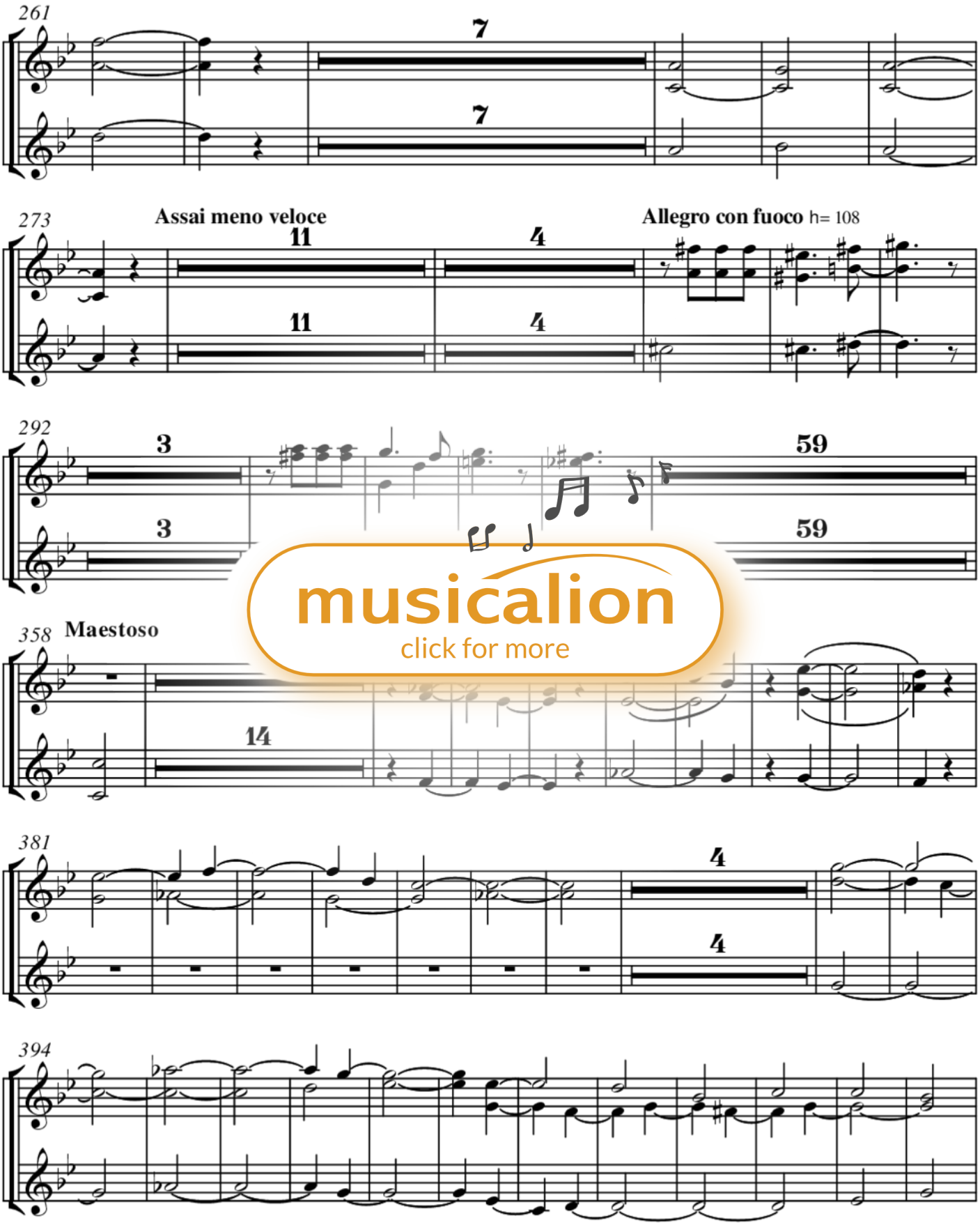

musicalion
click for more

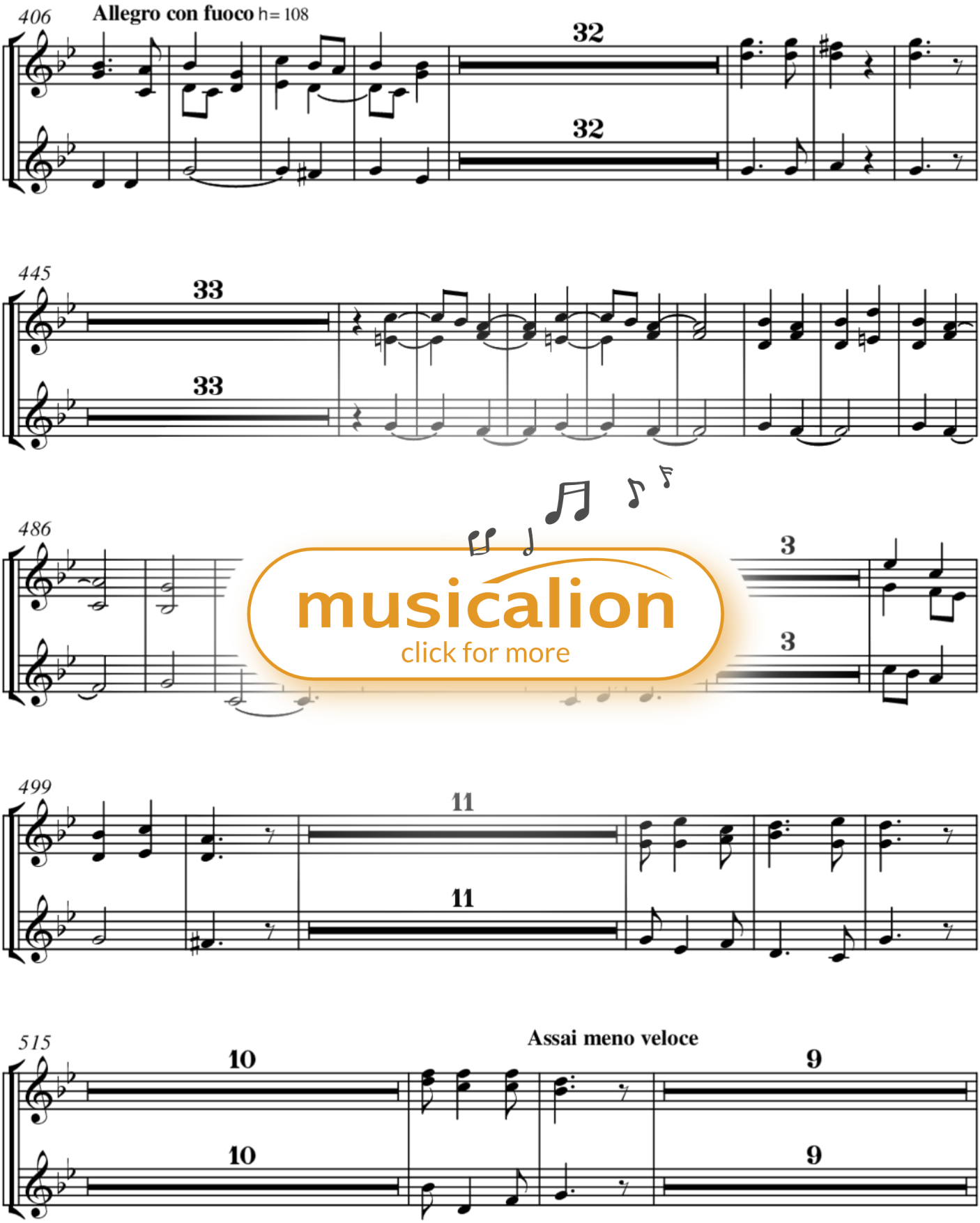

musicalion
click for more

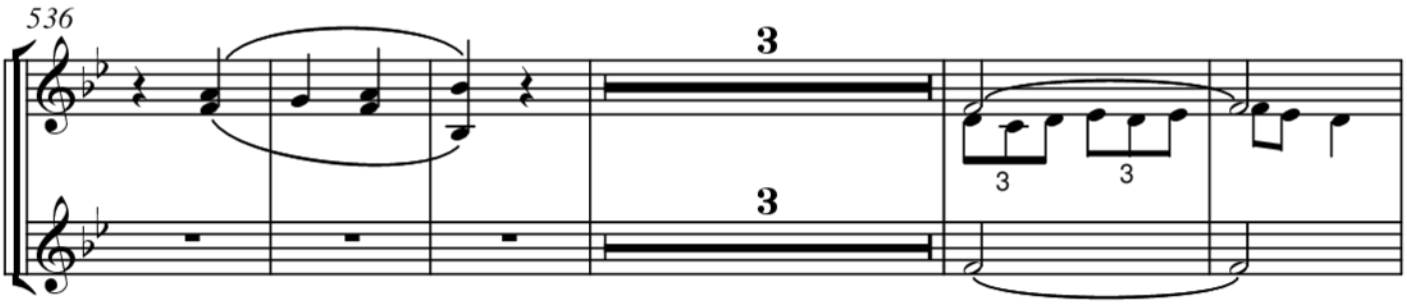

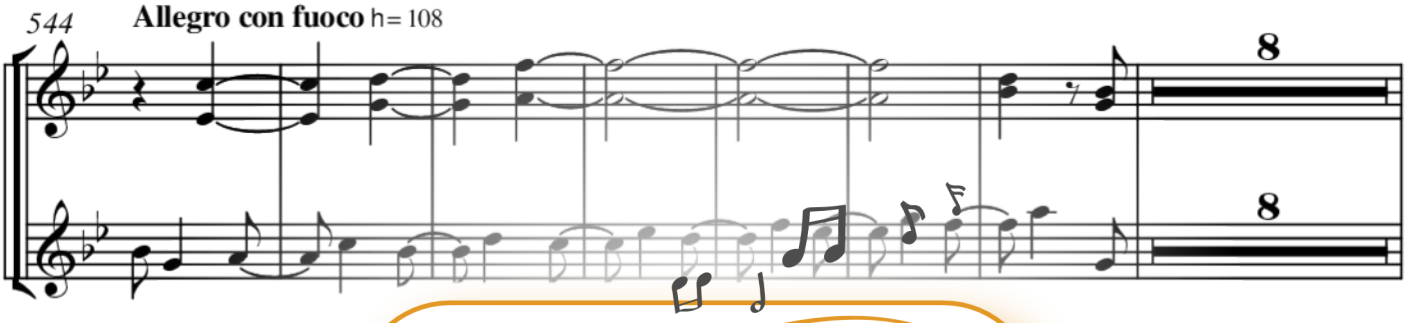

musicalion
click for more

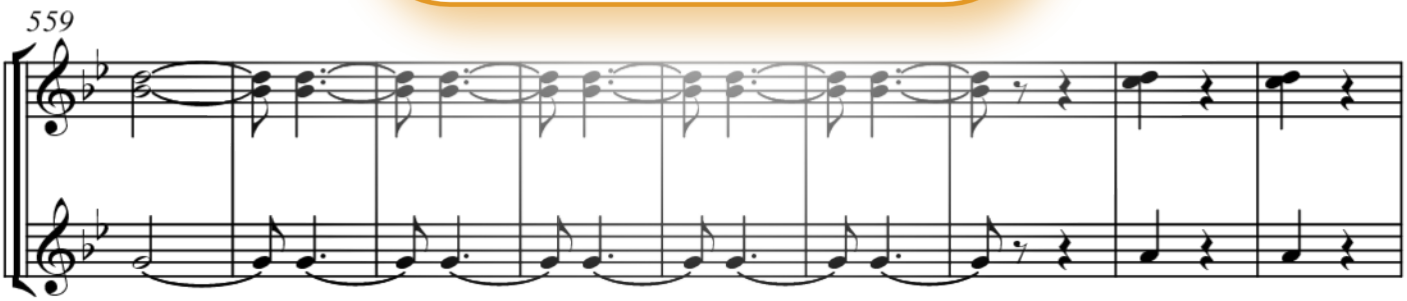

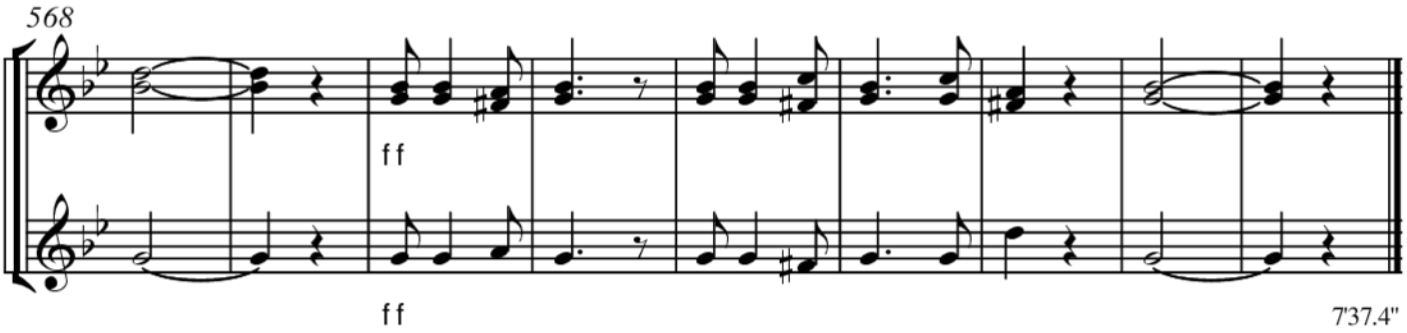

7'37.4"

Type: Sheet music

Título: Gran obertura sinfónica

Compositor: Michael Drewes

Época: Música viva

Tema: .Misceláneas

Categoría: Sinfonías

Dificultad: Schwer

Instrumentación Grupo: Orquesta mixta

Arrangement: Flauta 3+[Ob2+CorIng+Clar3+Fg3]+[Cr4+Trb2+Trp3+Tb]+[Tp+Perc]+Arp+[Vl2+Vla+

Instrumentación: *Flauta (traversa) = Fl(3),*Arpa = Arp(1),Clarinete = Clar(3), Contrabajo = Cb(1),Corno = Cr(4),Corno inglés = CorIng(1),Fagot = Fg(3), Oboe = Ob(2),Percusión (toda la percusión) = Perc(1),Tímpani = Tp(1), Trombón = Trb(2),Trompeta = Trp(3),Tuba = Tb(1),Viola = Vla(1),Violín = Vl(2),Violoncello (Cello) = Vc(1)

Ampliación del 1er. Movimiento de mi 2da. Sinfonía para gran orquesta.