4. Aria. Pastorale

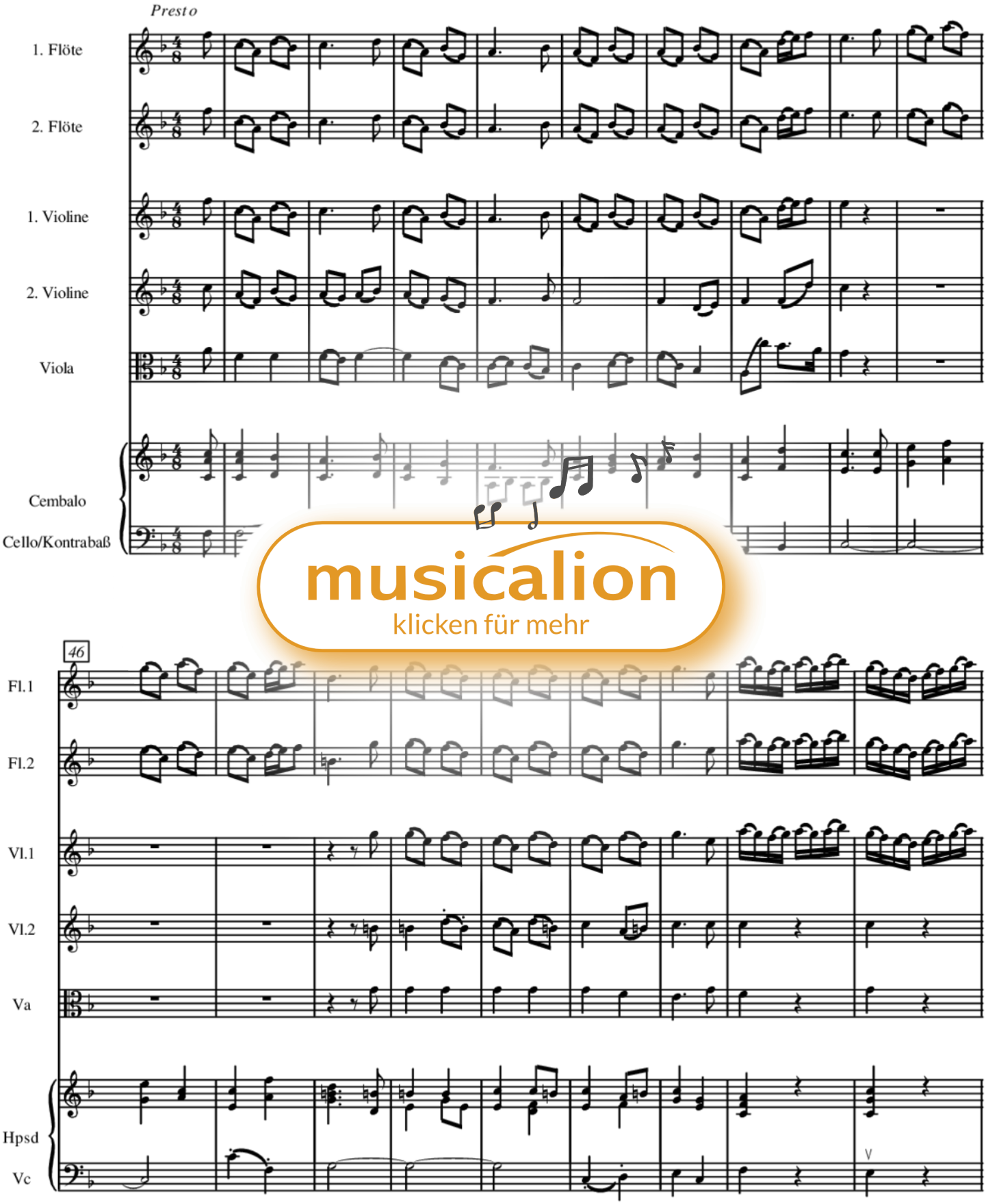

musicalion
klicken für mehr

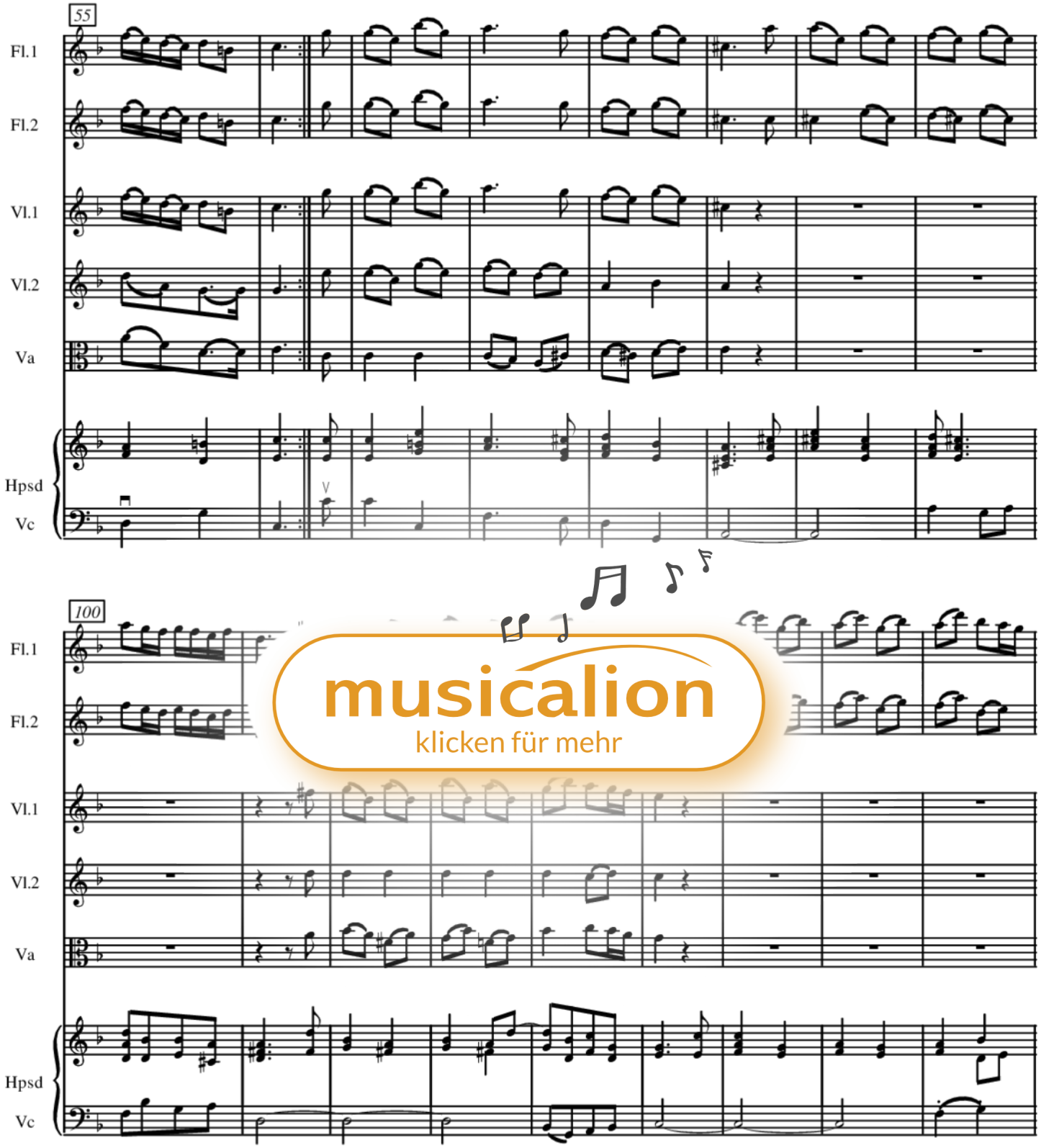

musicalion
klicken für mehr

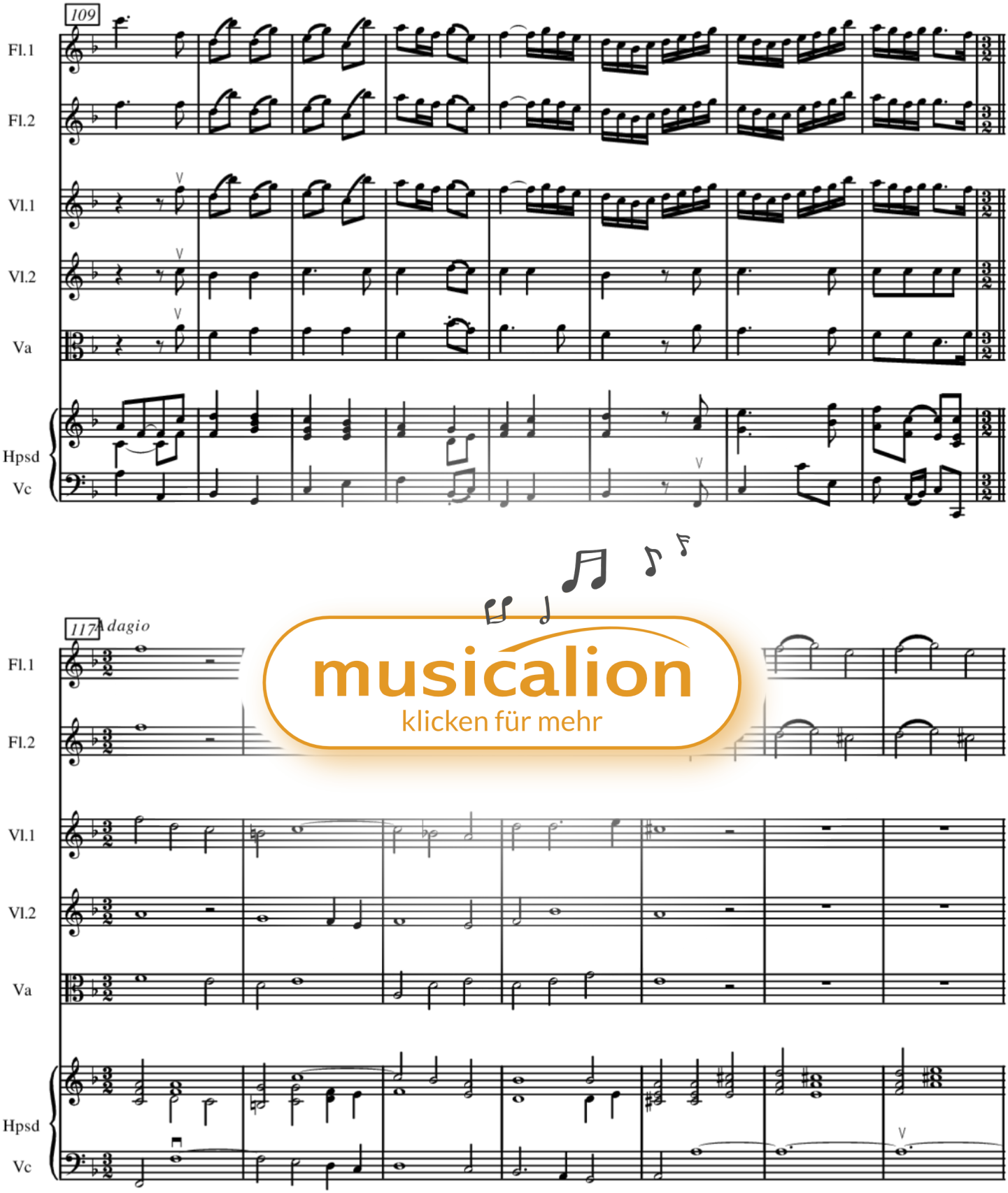

musicalion
klicken für mehr

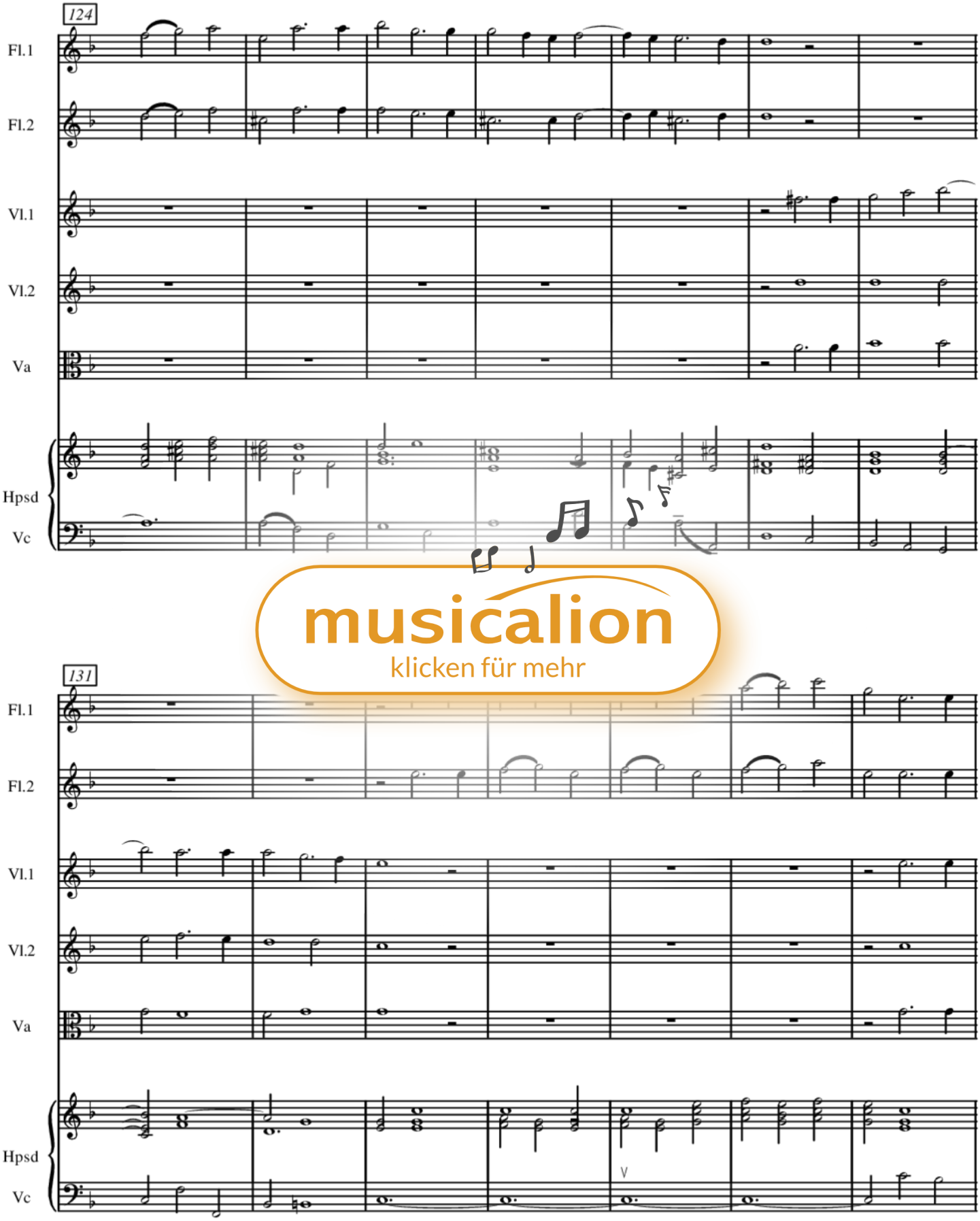

musicalion
klicken für mehr

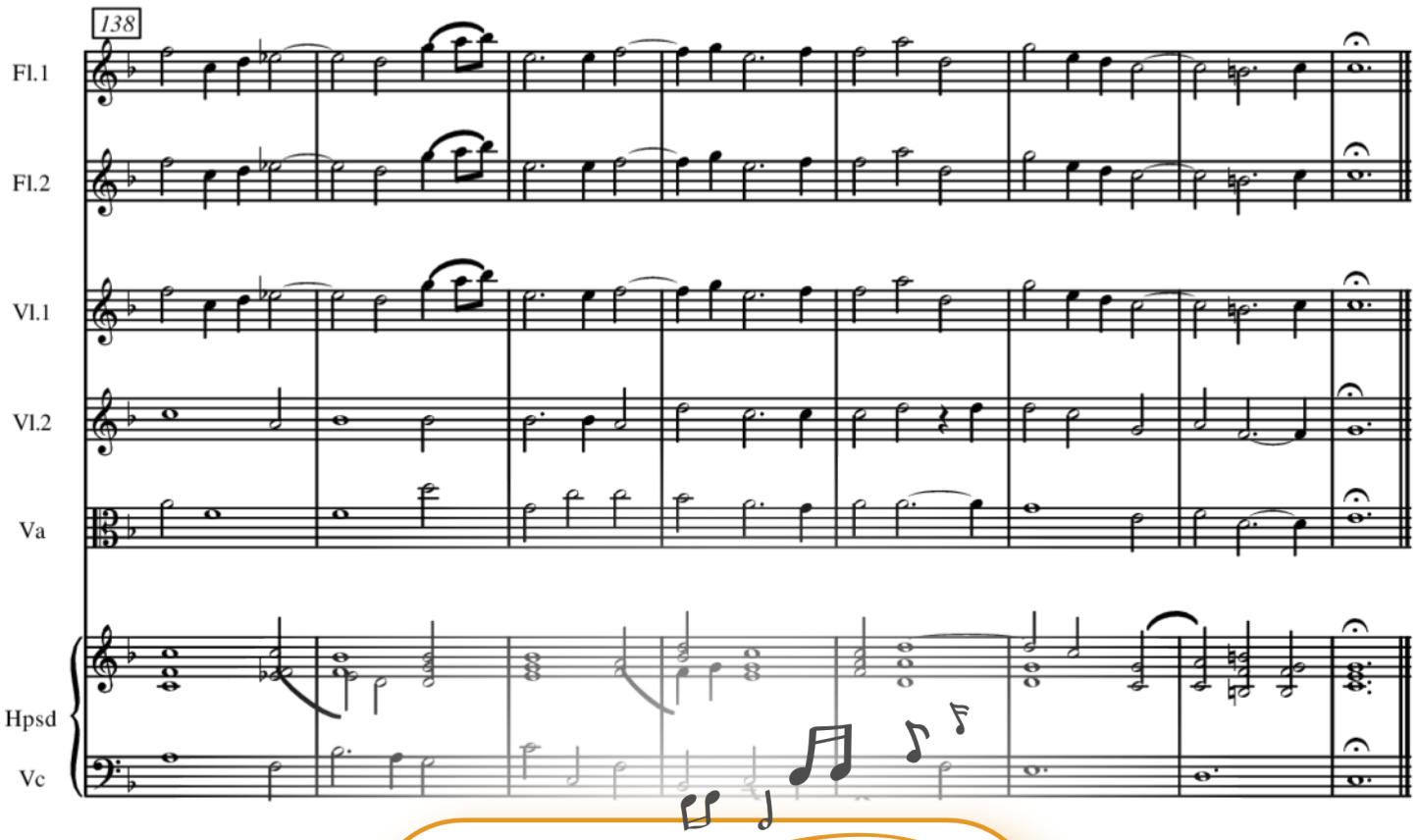

musicalion
klicken für mehr

Typ: Digitale Noten zum Download

Titel: Concerto Pastorale 4. Aria. Pastorale

Komponist: Johann Christoph Pez

Epoche: Barock

Thema: .Ohne Thema

Reihe/Zyklus: Konzerte

Schwierigkeit: Mittel

Instrumentierung Gruppe: Kammermusik gemischt

Arrangement: Klavier+Fl2+[Vl2+Vla+Vc+Kb]

Instrumentierung: *Klavier = Kl(1),*Flöte (Querflöte) = Fl(2),Kontrabass = Kb(1),Viola (Bratsche) = Vla(1),Violine (Geige) = Vl(2),Violoncello (Cello) = Vc(1)