Vlc., Kb., Fag. + Orgel

Vlc.

Tutti

B. C.

Tasto solo

musicalion
click for more

W. A. Mozart (1756 - 1791) Messe C - Dur KV 317 "Krönungsmesse"

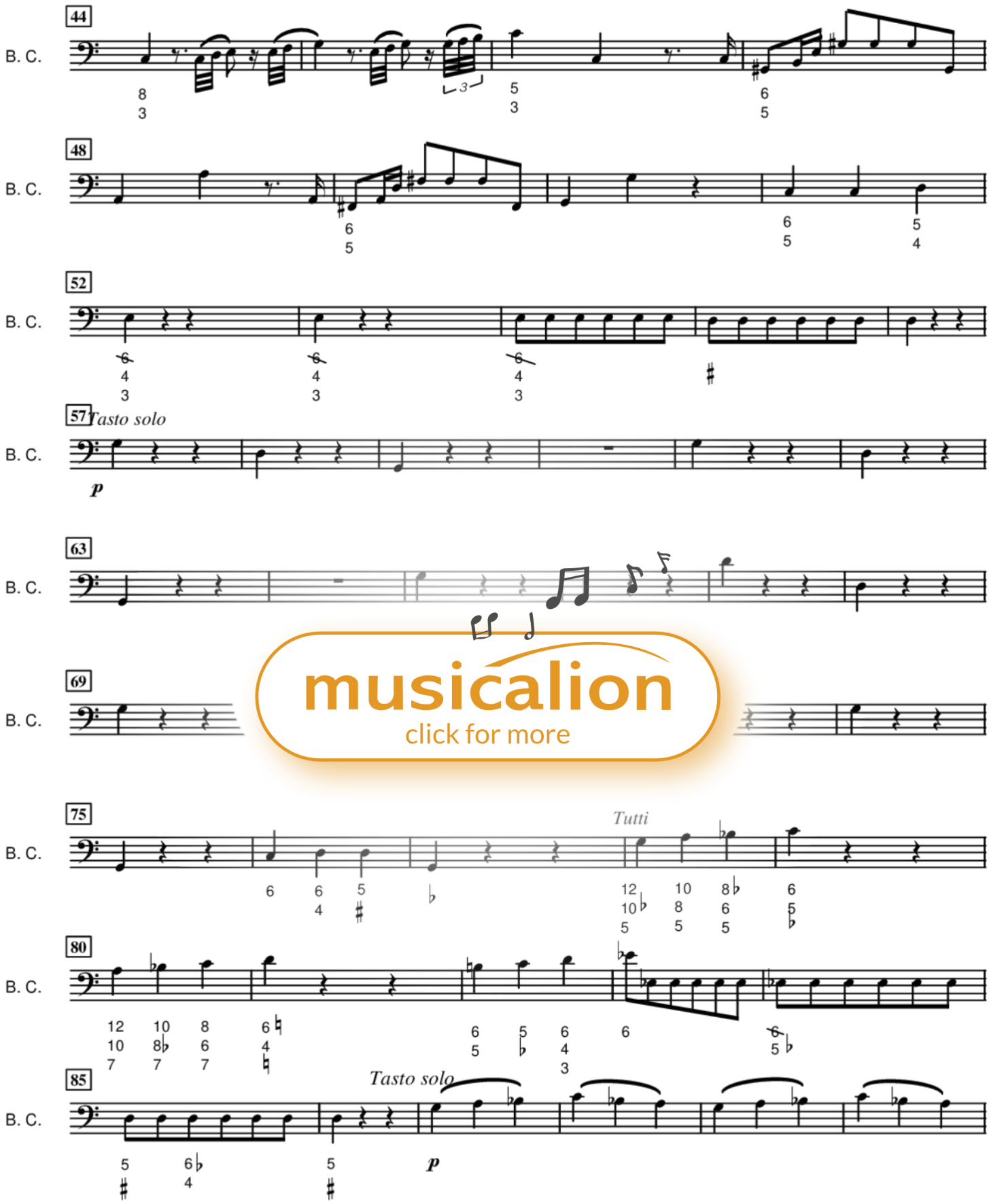

musicalion
click for more

W. A. Mozart (1756 - 1791) Messe C - Dur KV 317 "Krönungsmesse"

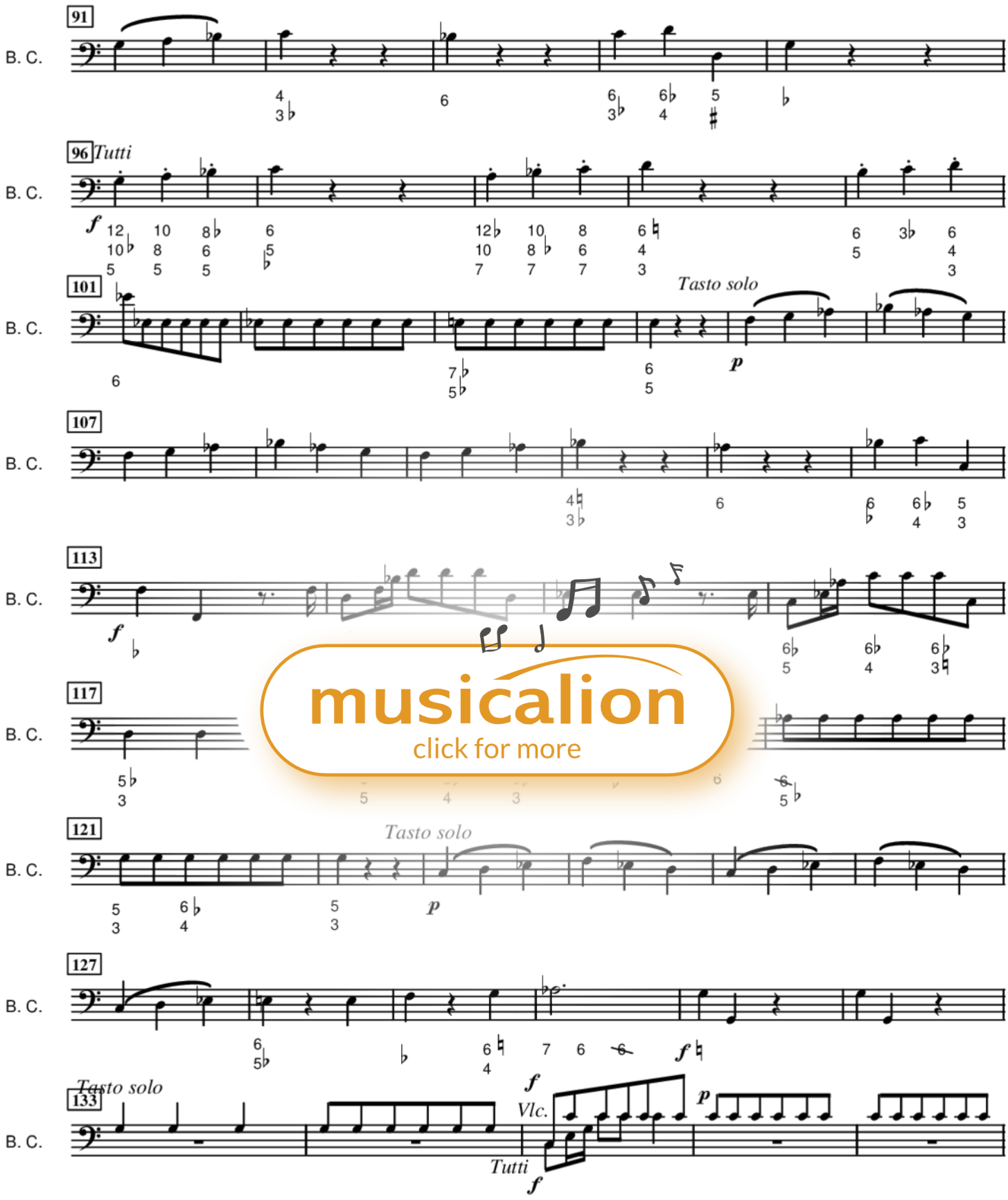

musicalion
click for more

W. A. Mozart (1756 - 1791) Messe C - Dur KV 317 "Krönungsmesse"

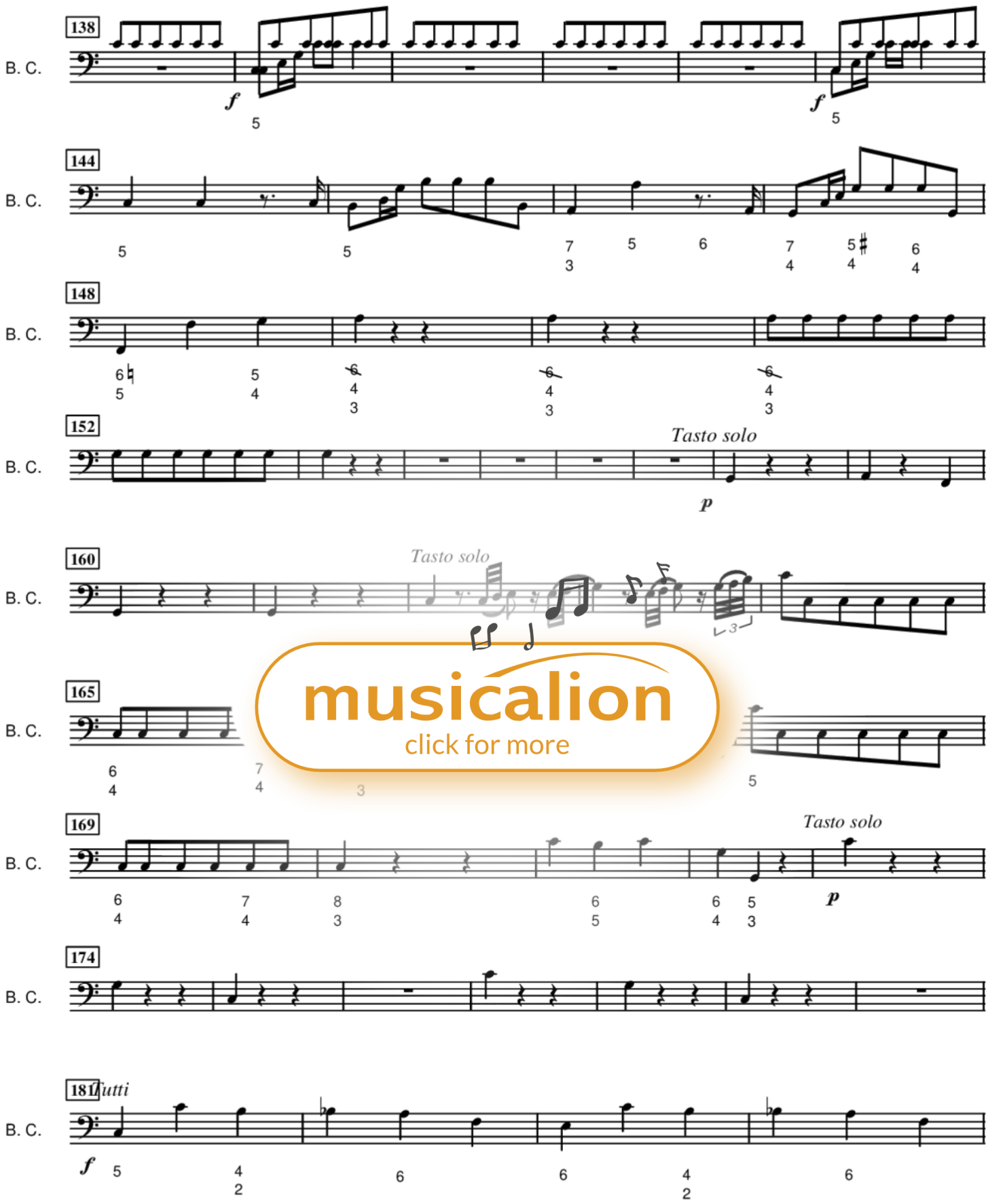

musicalion
click for more

W. A. Mozart (1756 - 1791) Messe C - Dur KV 317 "Krönungsmesse"

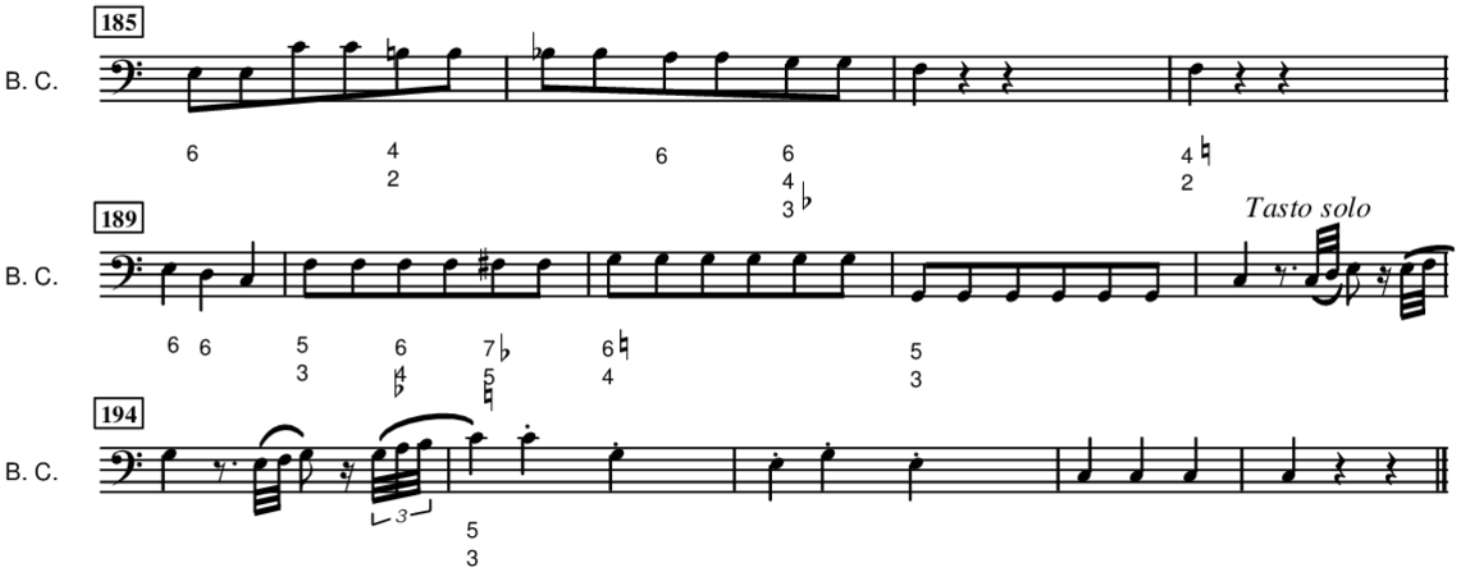

musicalion
click for more

Type: Sheet music

Title: Mass in C Major "Coronation Mass" Gloria

Composer: Wolfgang Amadeus Mozart

Period: Classical

Theme: .miscellaneous

Series: Masses

Difficulty: Mittel bis schwer

Arrangement group: Voice solo with (chamber) orchestra

Arrangement:
Solo>sop/alt/ten/bass+[Ob+Bn]+[Tbn+Hn+Tpt]+Tmp+[Org+Cnt]+[Vln+Vlc+Db

Orchestration: Basso continuo = Cnt (figured bass)(0),Bassoon =bn(0), Double bass = Db(0),Horn (french horn) = Hn(0),Oboe = ob(0),Organ = Org(0),Timpani = Tmp(0),Trombone = Tbn(0),Trumpet = Tpt(0),Violin (fiddle) = Vln(0),Violoncello (cello)= Vlc(0),Voice solo>alt(0),Voice solo>bass = bass or bariton(0),Voice solo>soprano(0),Voice solo>tenor(0)