Sinfonia concertante Nr.19, G-Dur

(für zwei Solo-Violinen und Streicher)

Werner Schiminski
Am Stadtwald 46
D-42897 Remscheid

III Menuetto, Allegretto ernergico

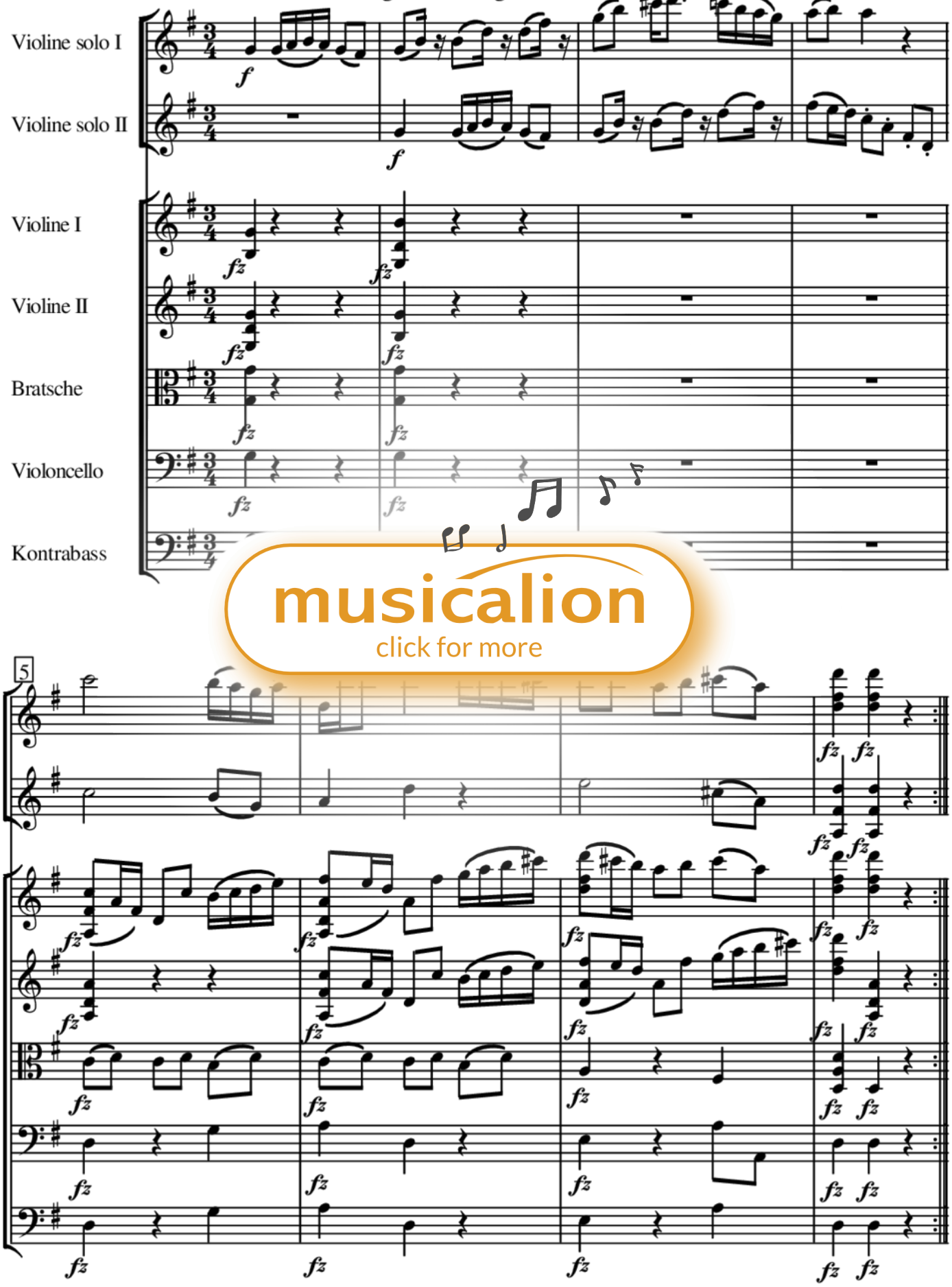

musicalion
click for more

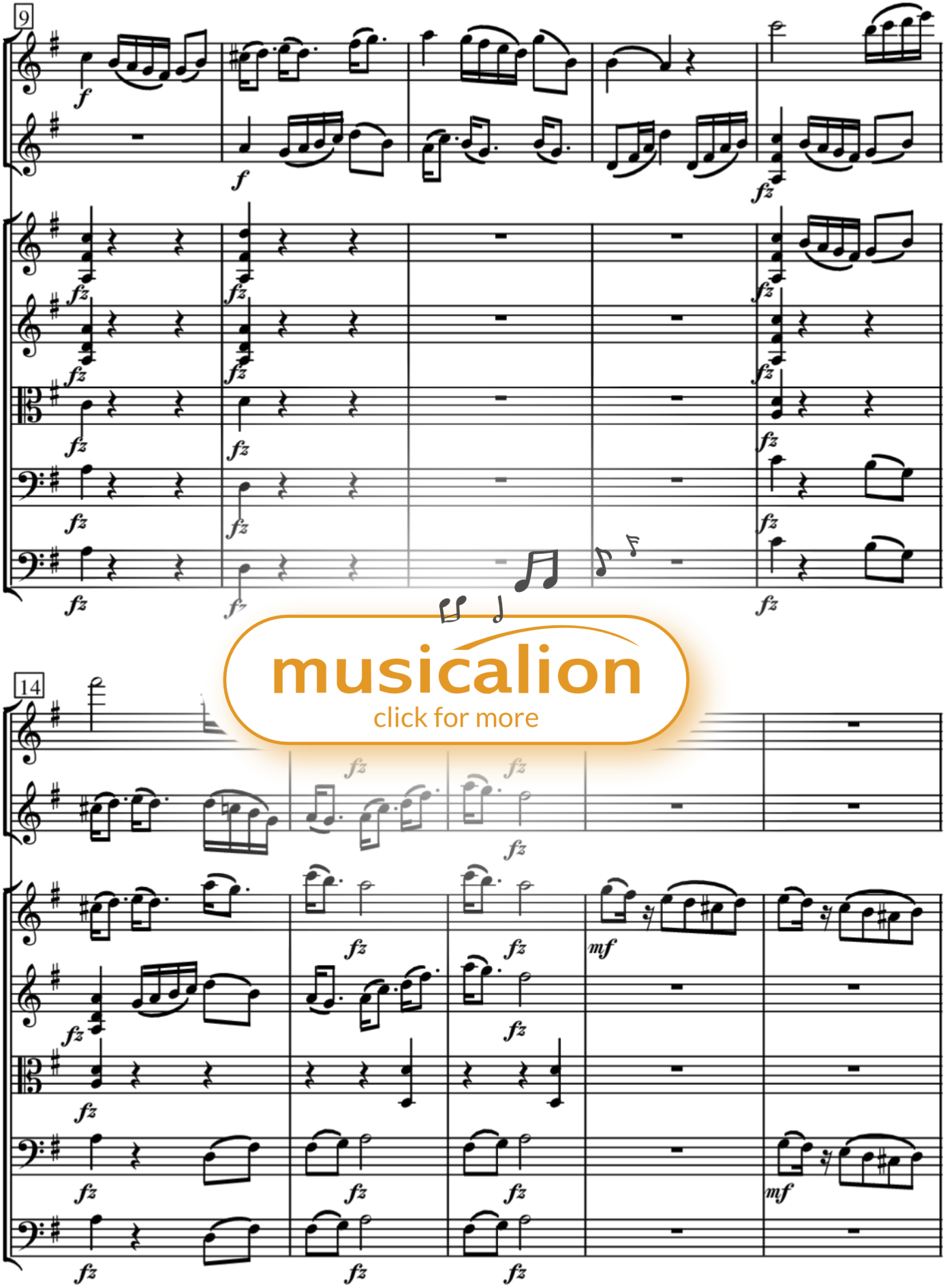
9
14
musicalion
click for more

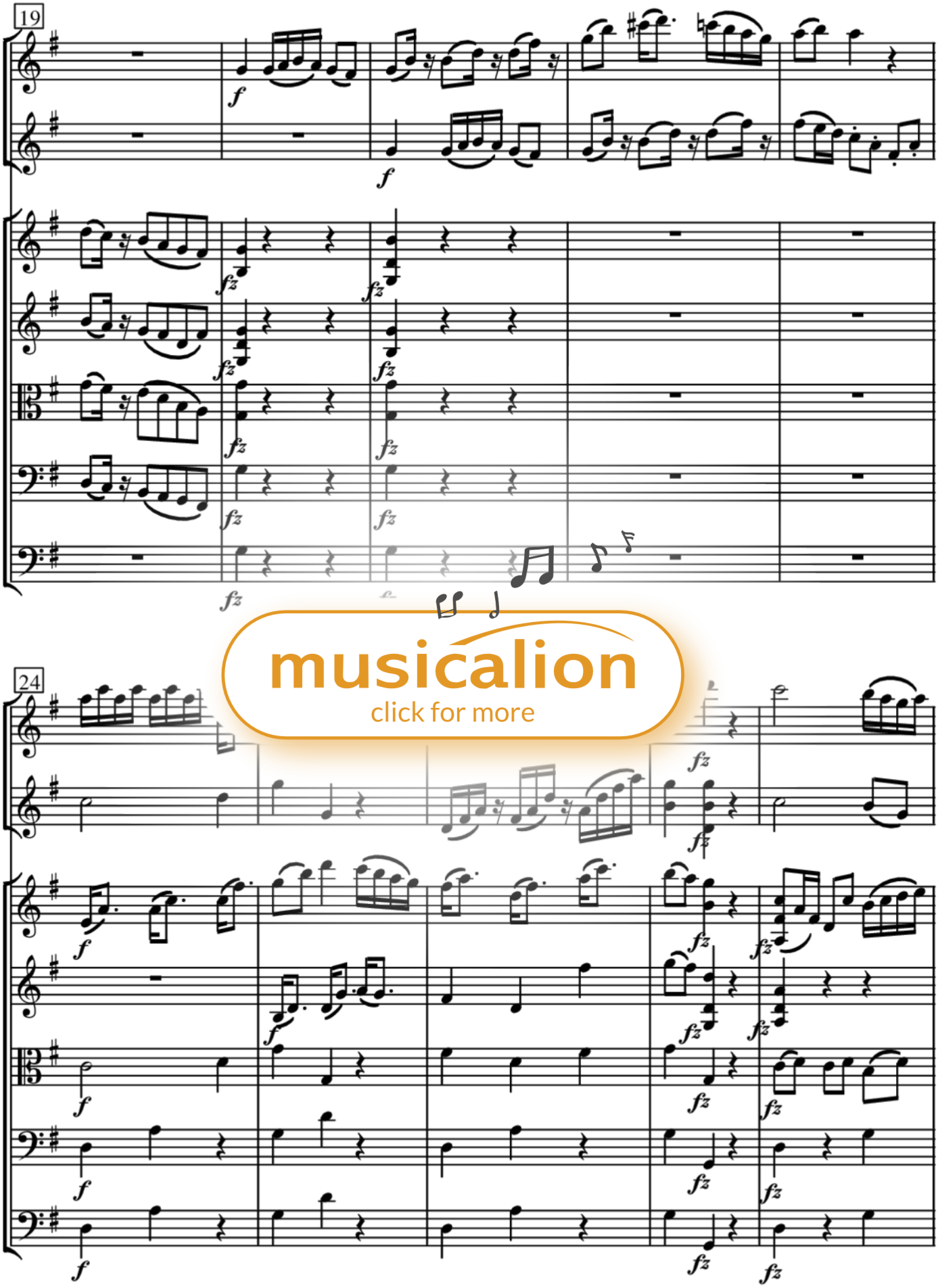

musicalion
click for more

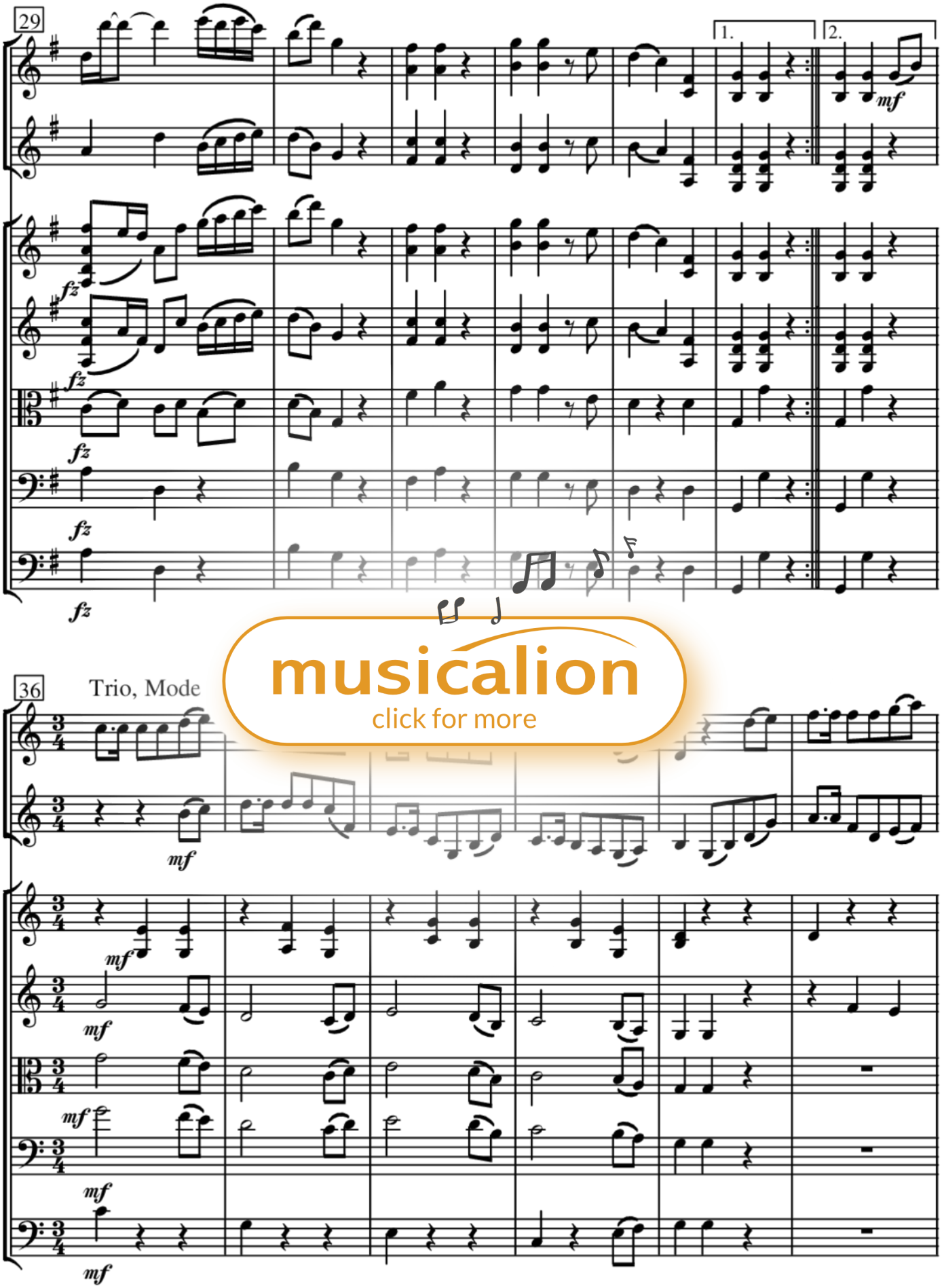

musicalion
click for more

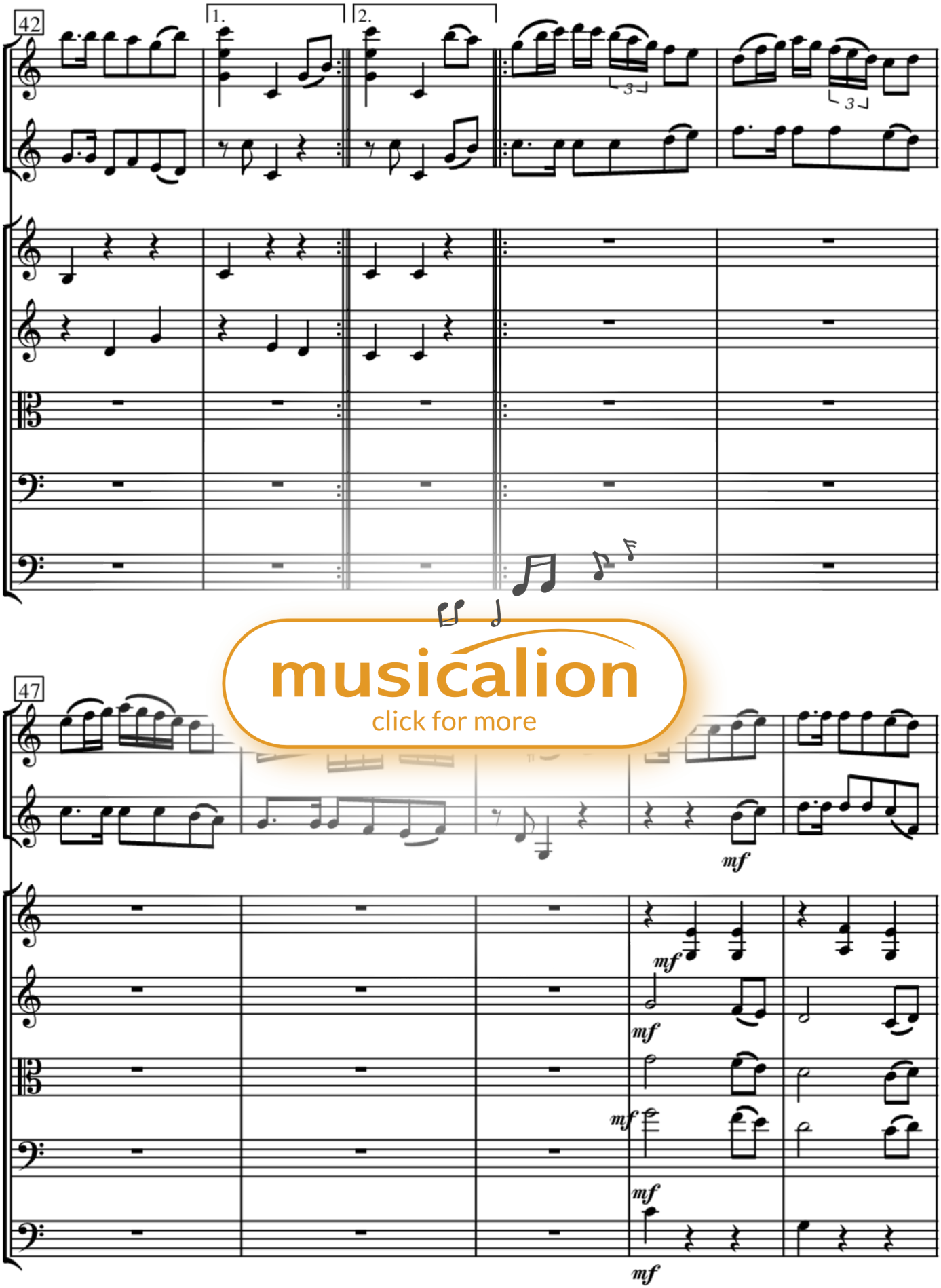

musicalion
click for more

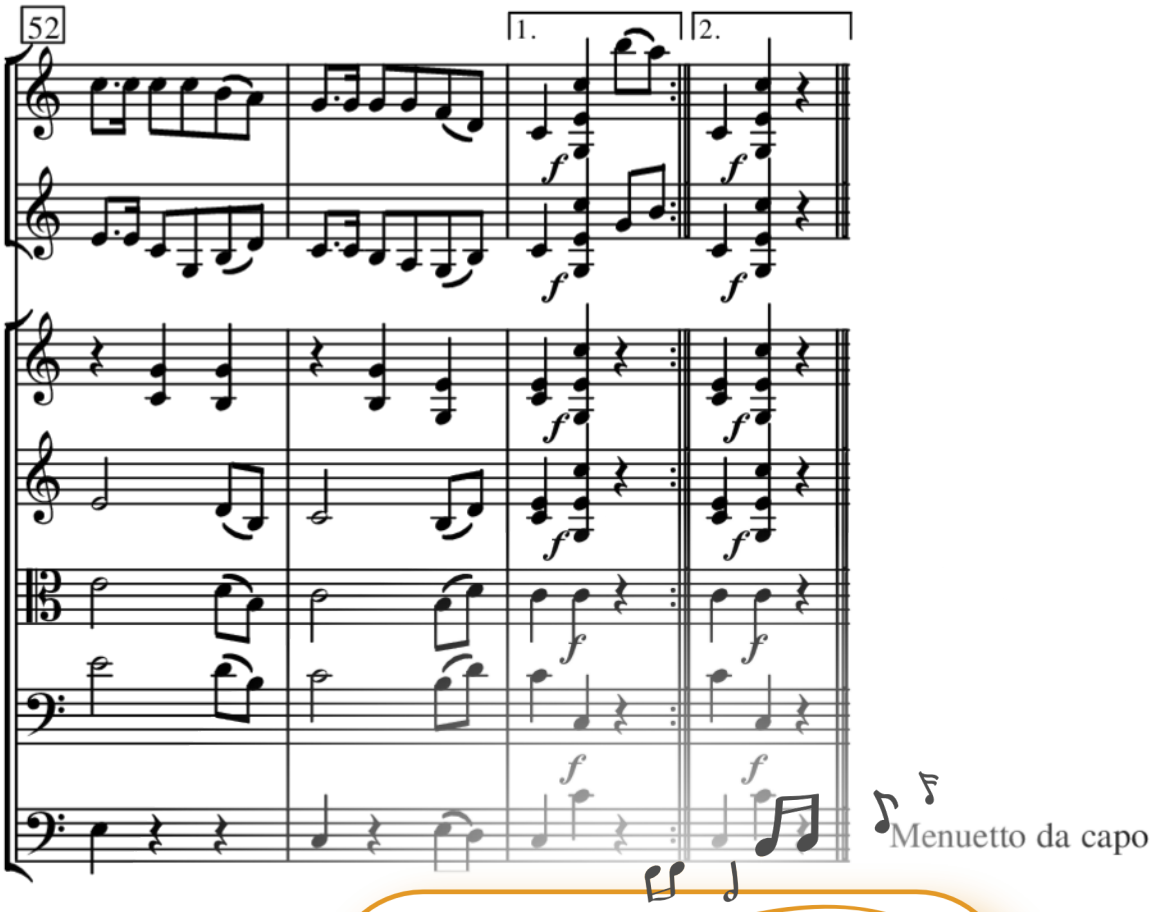

musicalion
click for more

Type: Sheet music

Title: Sinfonia concertante No. 19 in G Major, 3rd mvt

Composer: Werner Schiminski

Period: Musica viva

Theme: .miscellaneous

Series: Symphonies/Symphoniettas

Difficulty: Mittel

Arrangement group: Chamber ensemble (strings)

Arrangement: Violin 2+[Vln2+Vla+Vlc+Db]

Orchestration: *Violin (fiddle) = Vln(2),*Double bass = Db(1),Viola = Vla(1), Violin (fiddle) = Vln(2),Violoncello (cello)= Vlc(1)

for two solo violinists and strings