Choral.

Tromba I.

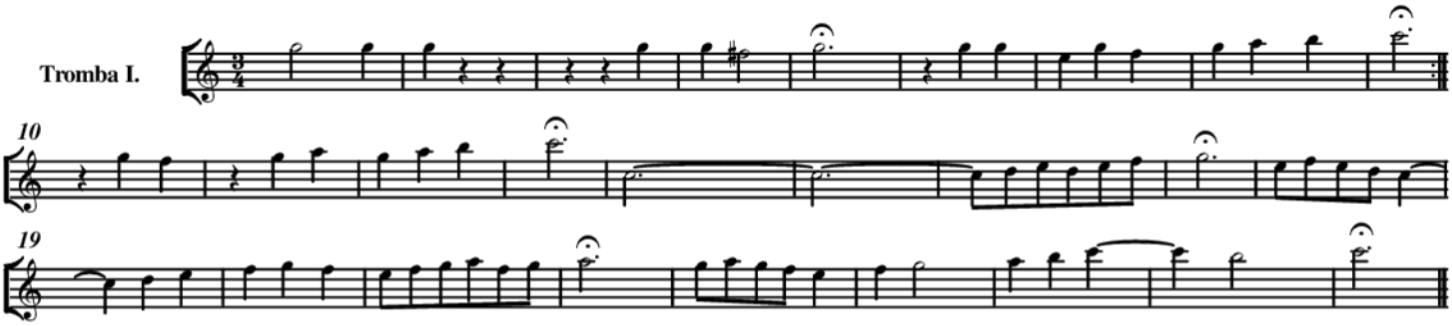

musicalion
click for more

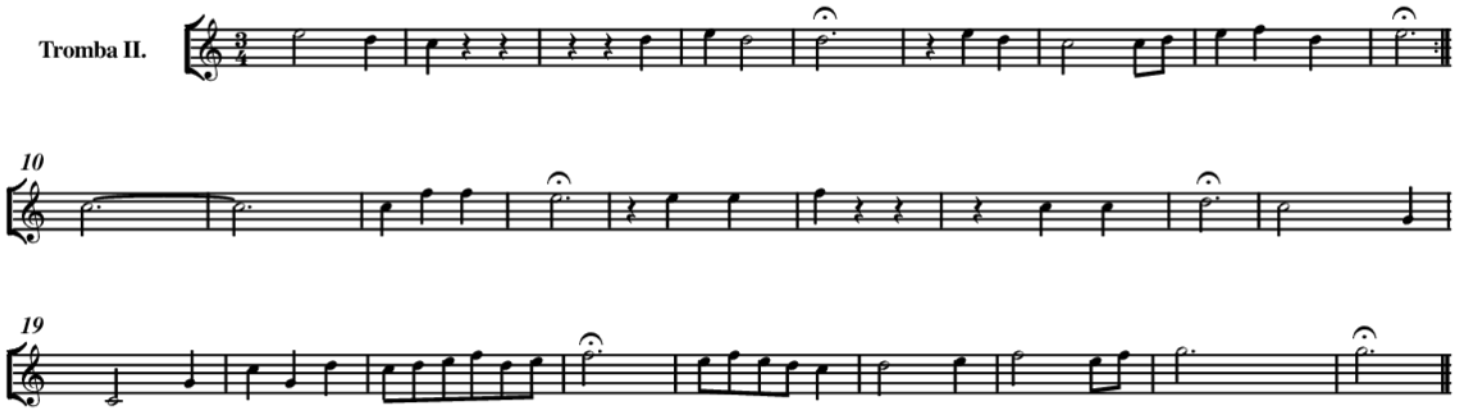

musicalion
click for more

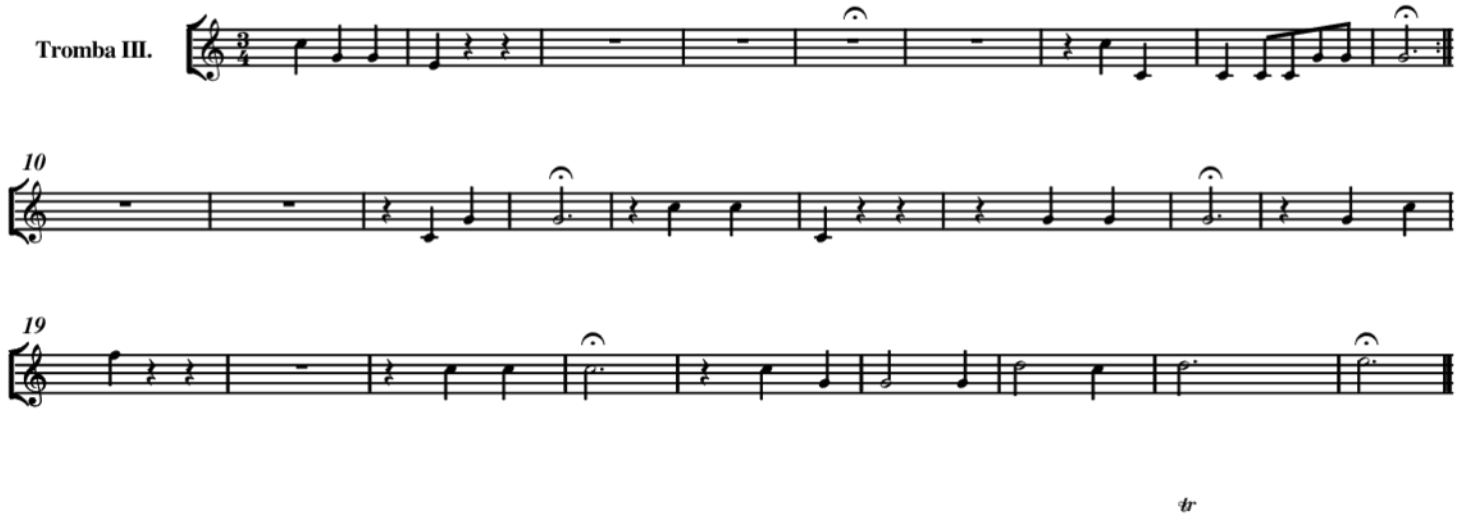

musicalion
click for more

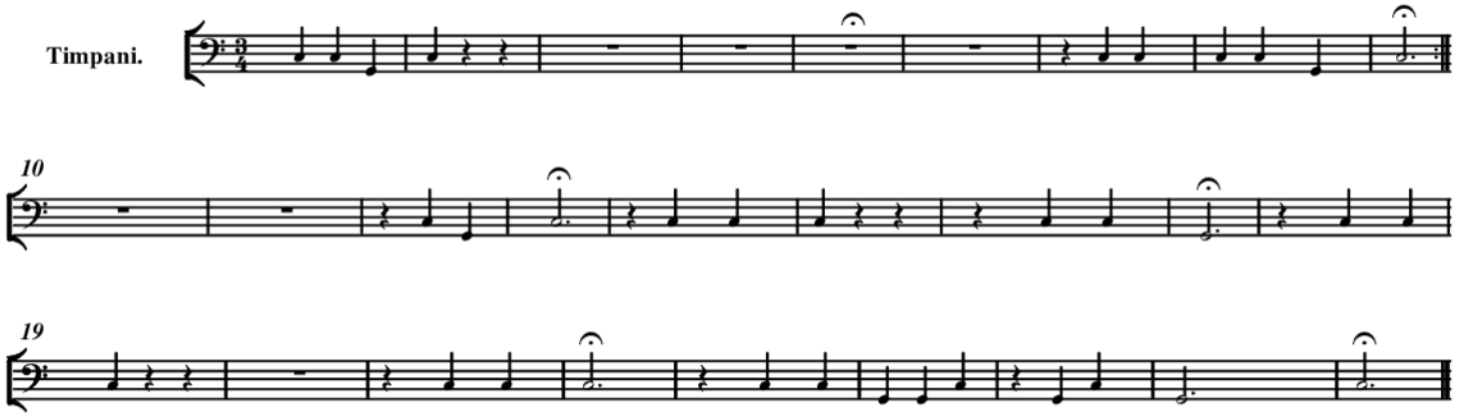

musicalion
click for more

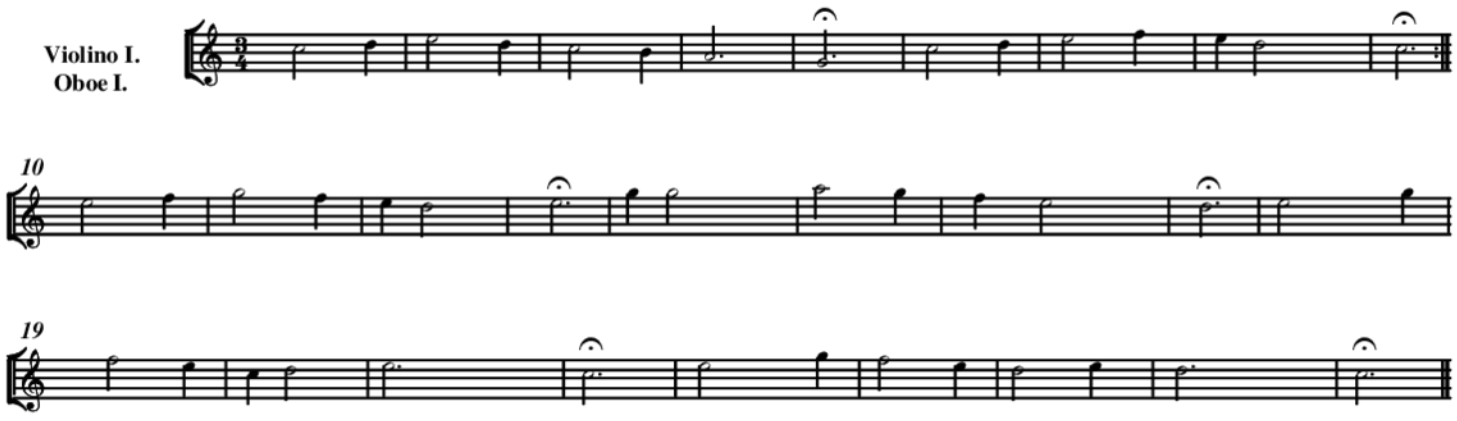

musicalion
click for more

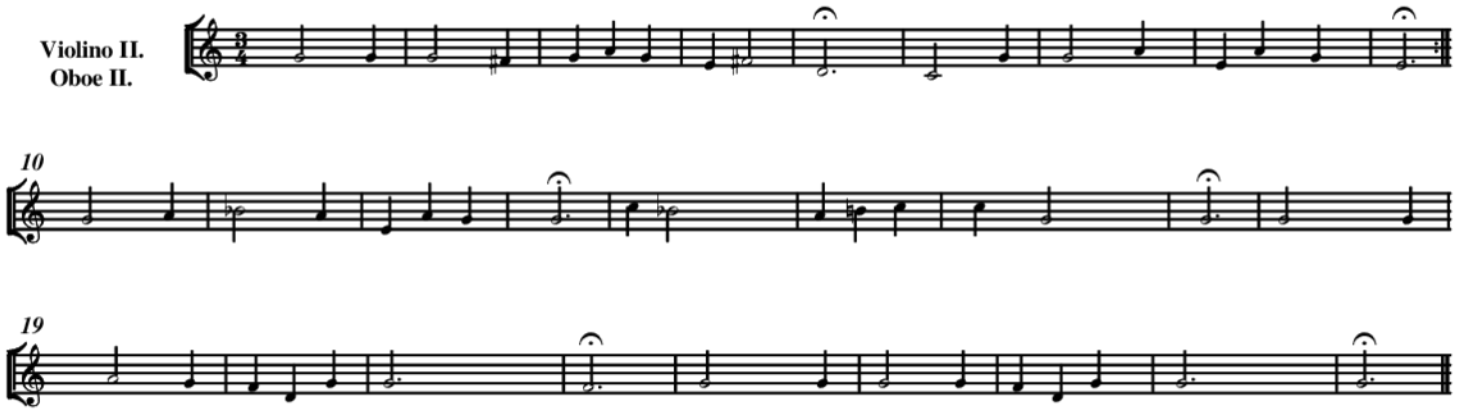

musicalion
click for more

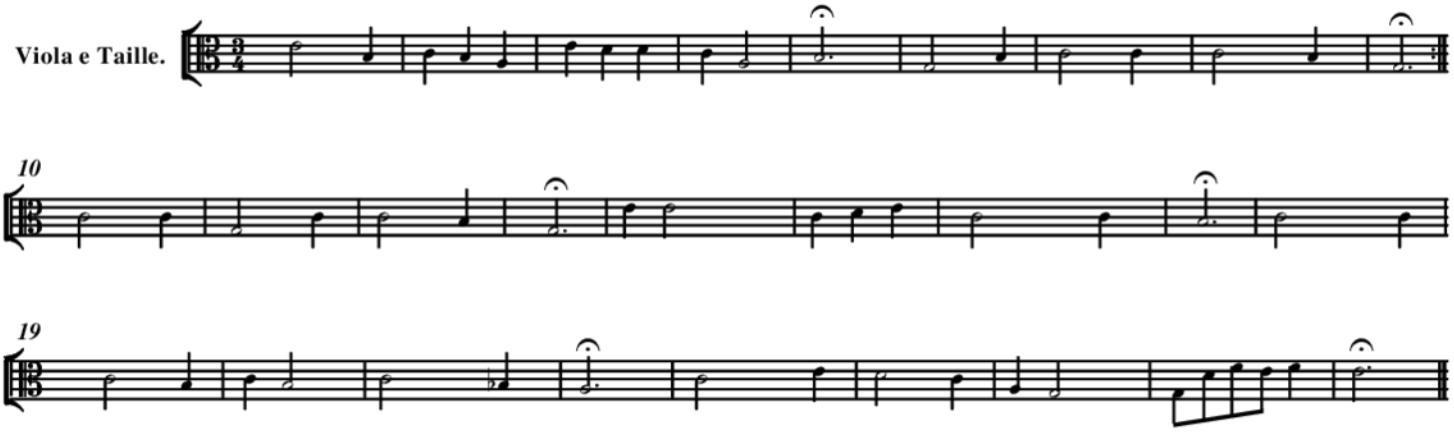

musicalion
click for more

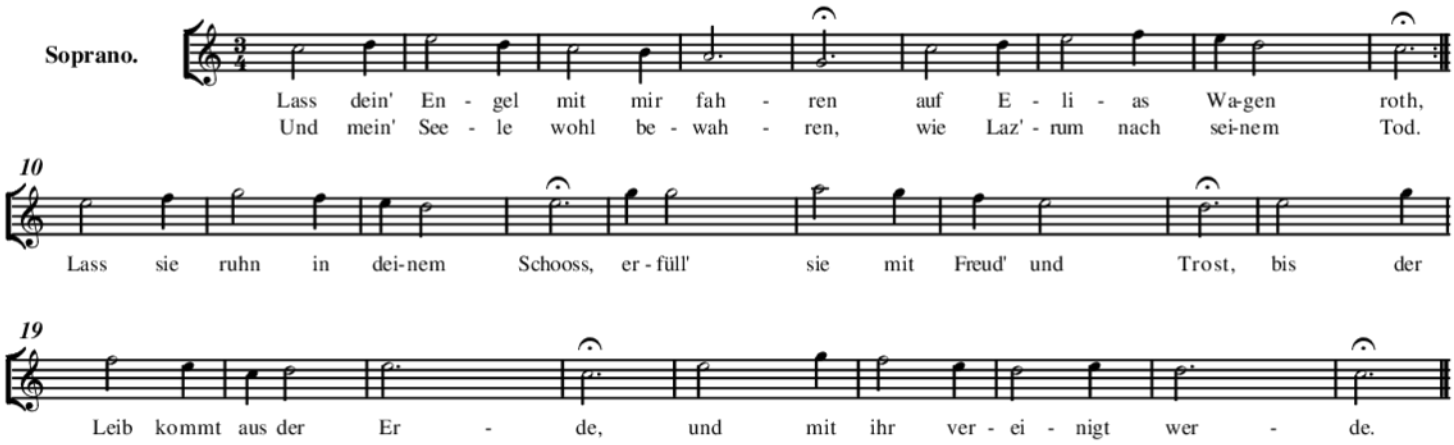

musicalion
click for more

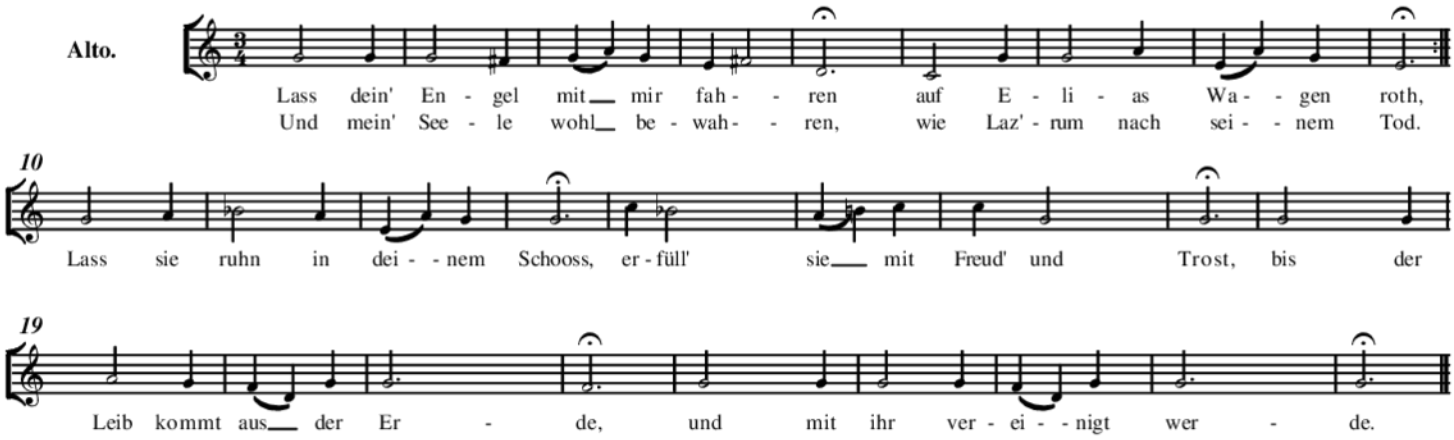

musicalion
click for more

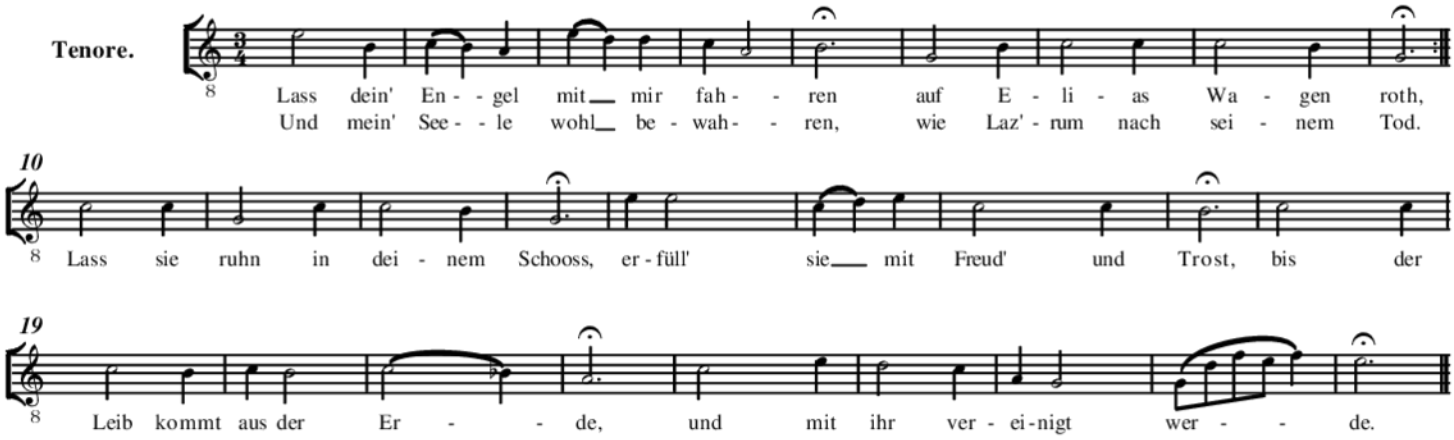

musicalion
click for more

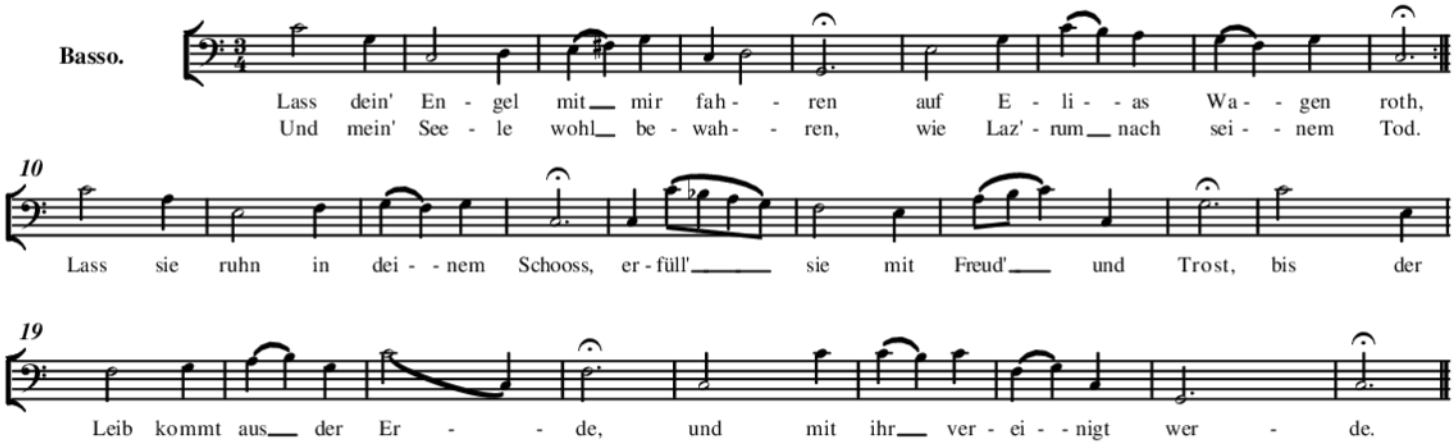

musicalion
click for more

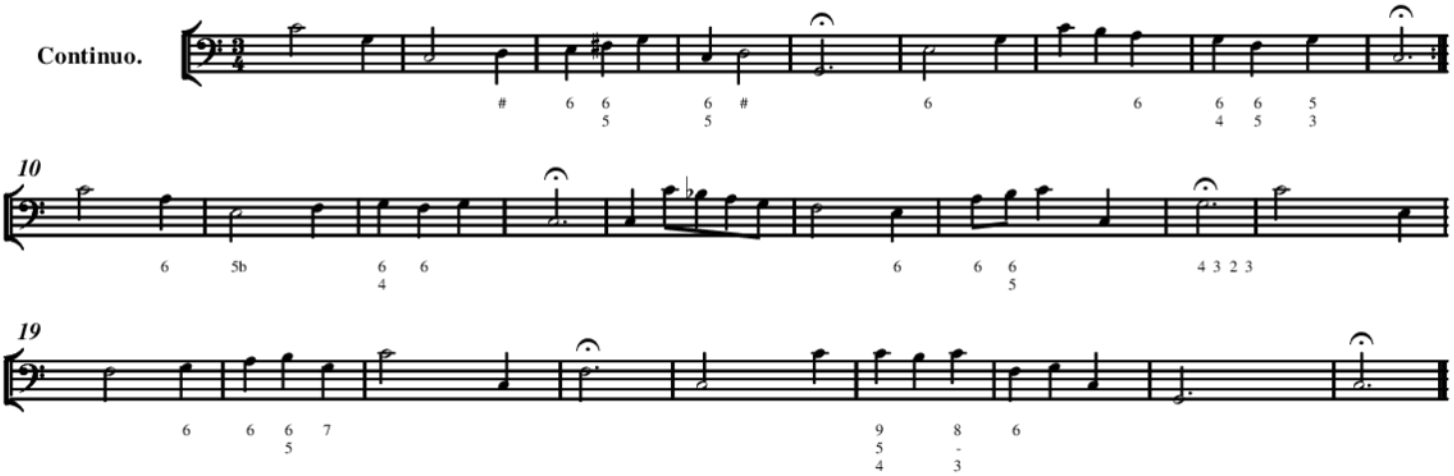

musicalion
click for more

Type: Sheet music

Título: There arose a war: 7. Choral "Lass dein' Engel mit mir fahren"

Compositor: Johann Sebastian Bach

Época: Barroco

Tema: .Misceláneas

Categoría: Cantatas

Dificultad: Mittel

Instrumentación Grupo: Coro mixto con ensamble/orquesta

Arrangement: Coro>SATB+Ob2+Trp3+Tp+BC+[Vl2+Vla+Vc]

Instrumentación: Bajo Contínuo = BC (uso de cifras)(1),Canto coro>voces de bajo = B (1),Canto coro>voces de contralto = A(1),Canto coro>voces de soprano = S(1),Canto coro>voces de tenor = T(1),Oboe = Ob(2),Tímpani = Tp(1),Trompeta = Trp(3),Viola = Vla(1),Violín = Vl(2),Violoncello (Cello) = Vc(1)